NEAPOLITAN 1970

NAPLES HIGH SCHOOL — 1970

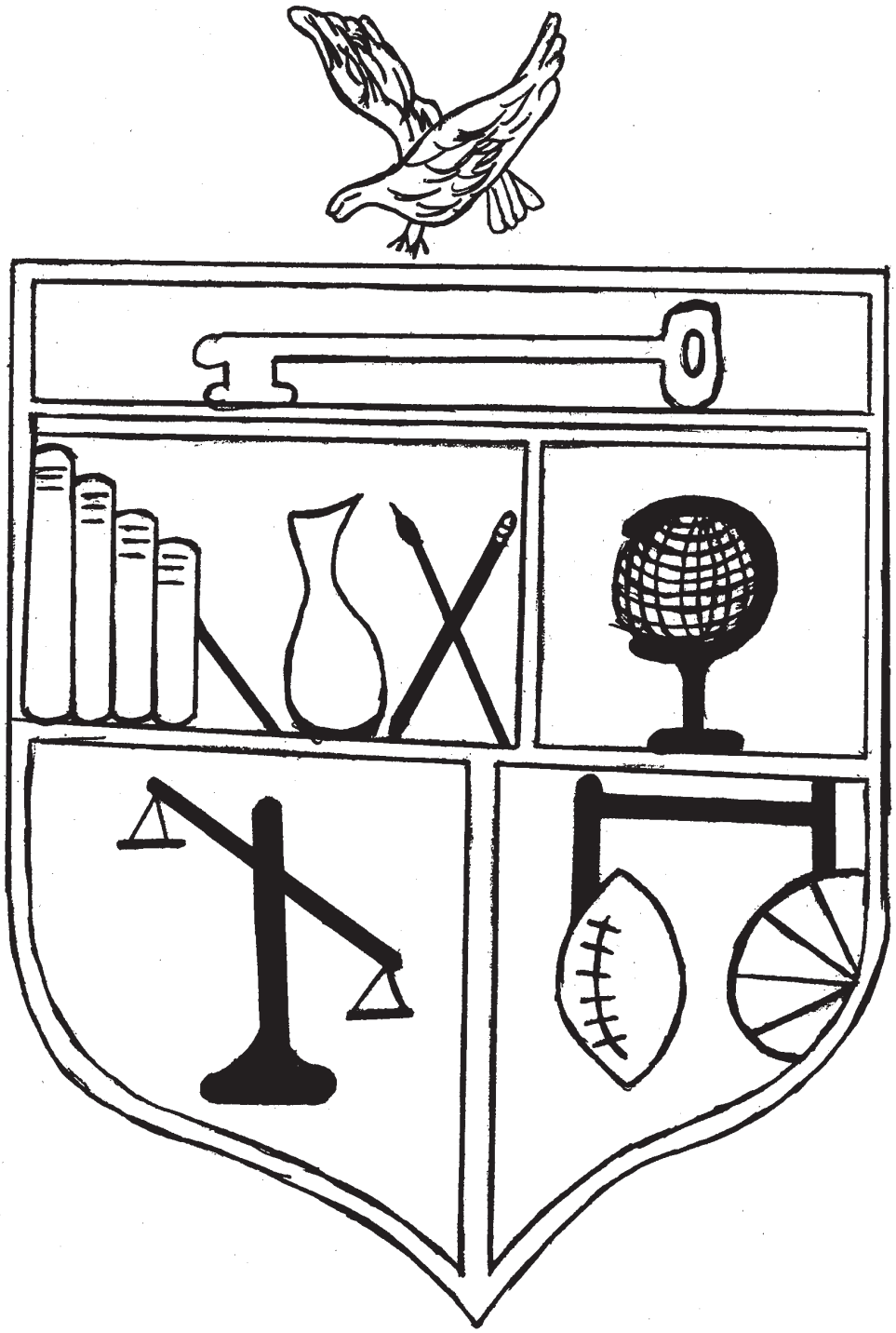

Neapolitan 1970

Naples High School

Naples, Florida

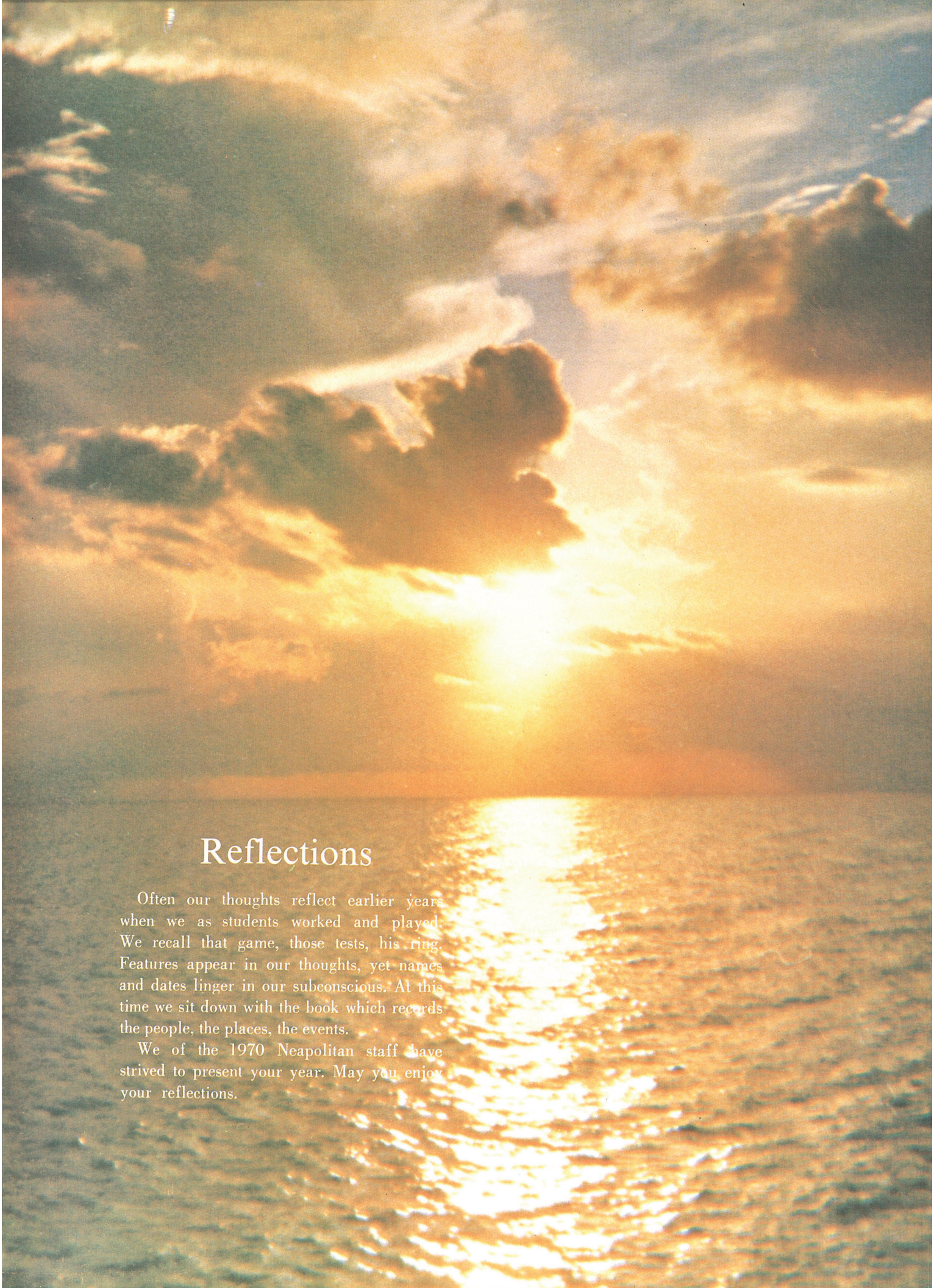

Reflections

Often our thoughts reflect earlier years when we as students worked and played. We recall that game, those tests, his ring. Features appear in our thoughts, yet names and dates linger in our subconscious. At this time we sit down with the book which records the people, the places, the events.

We of the 1970 Neapolitan staff have strived to present your year. May you enjoy your reflections.

Jim Briggs gets reckless on his tricycle.

Changing of classes is a mad scene.

Neapolitans Are on the Go

Picnicking on the lawn improves the lunch break.

Homecoming Queen Judy O'Connor rides in the Homecoming parade.

The band plays as ROTC raises the flag.

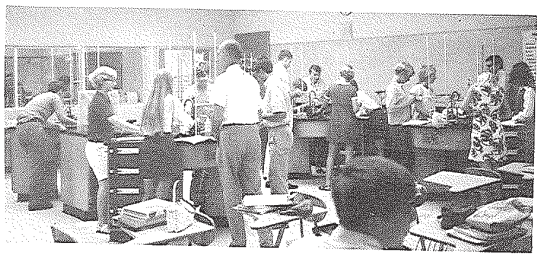

□□□□ Academics

Sports □□□□

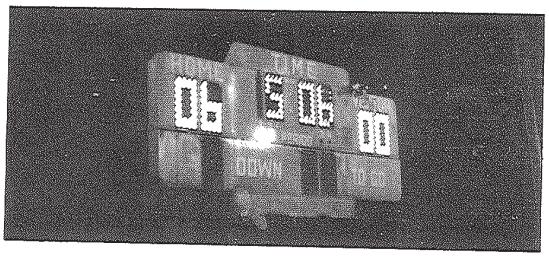

□□□□ Organizations

Special Events □□□□

□□□□ Classes

Faculty □□□□

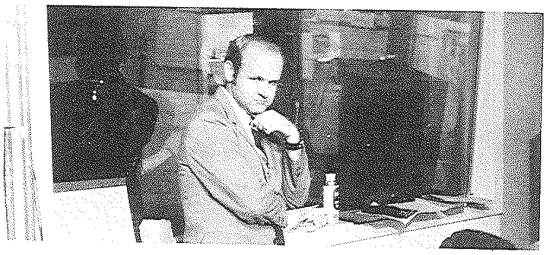

□□□□ Advertisements

Mr. Gluhareff and Mr. Godley's class indulge in a favorite pastime.

Neapolitans relax in the front courtyard.

Mr. Larsen's French students present a puppet show.

Jeff Abbott's idea of a basketball team is a coach's dream.

At Work and Play . . .

The Art Department's sculpture is an outstanding feature.

It's a different sort of pit crew.

It's All in a Day

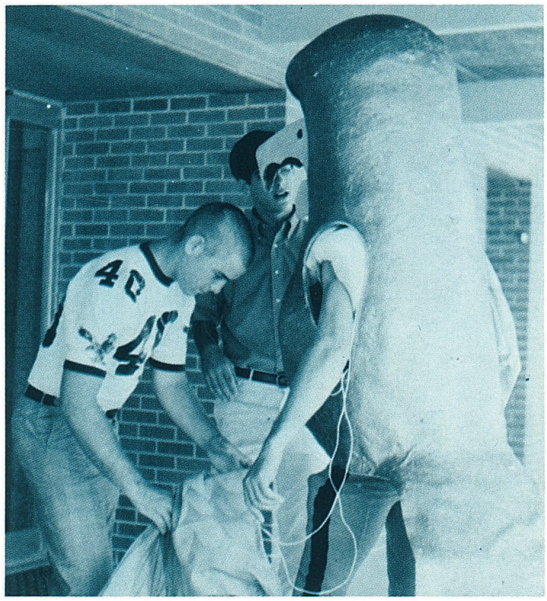

"Evil Eye" Caperton dons his uniform.

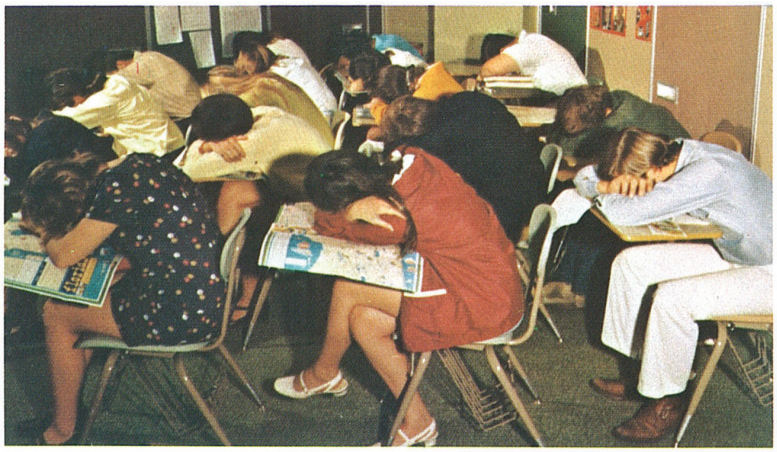

Not all classes are as interesting as this one.

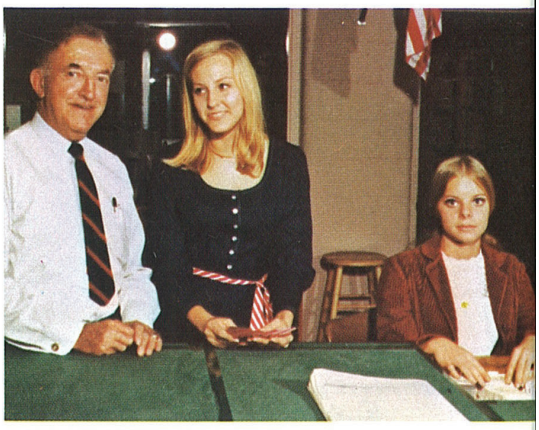

Colonel Dayton is assisted by Holly Moberg and Kathy Cibula in the library.

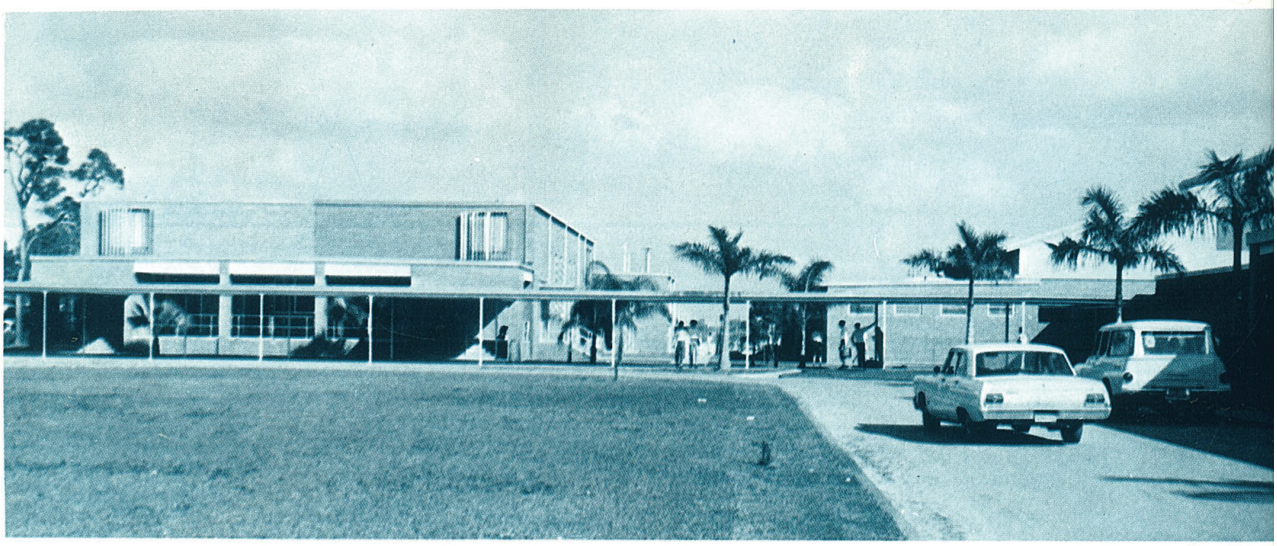

The north wing of Naples High School stretches across the mall.

Academics

Classtime Becomes Funtime

Mr. Carbone's class entertains some Colonial visitors.

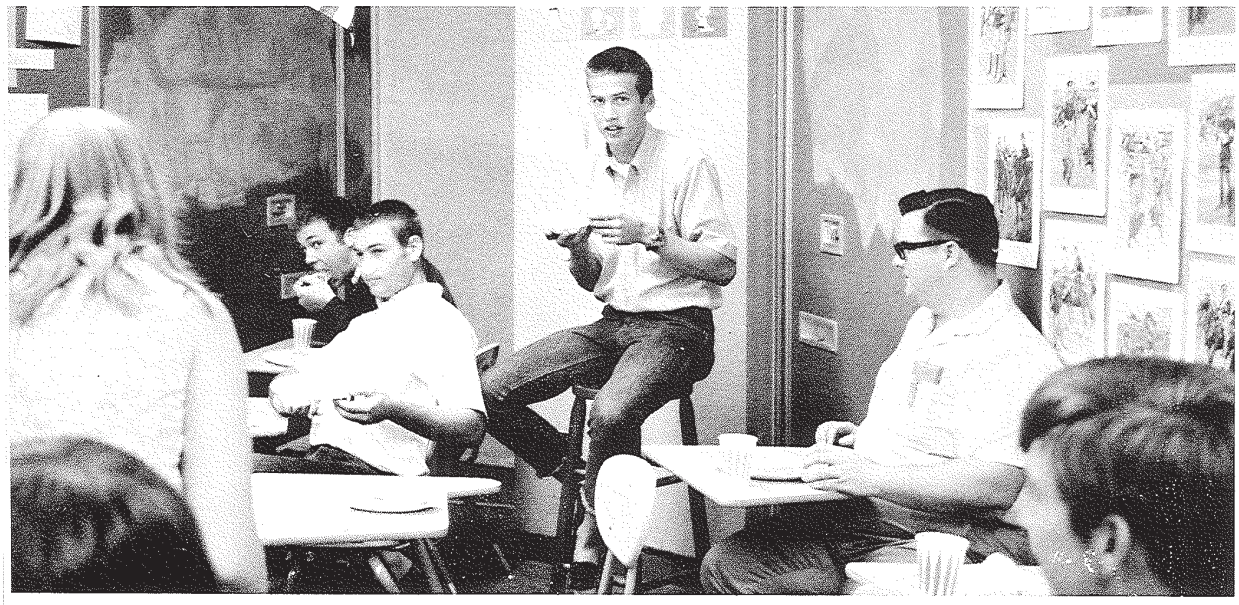

Dessert is a favorite "social study."

Mr. Larsen hands out awards to French skit winners.

Mr. Godley's class is treated to Thanksgiving dinner.

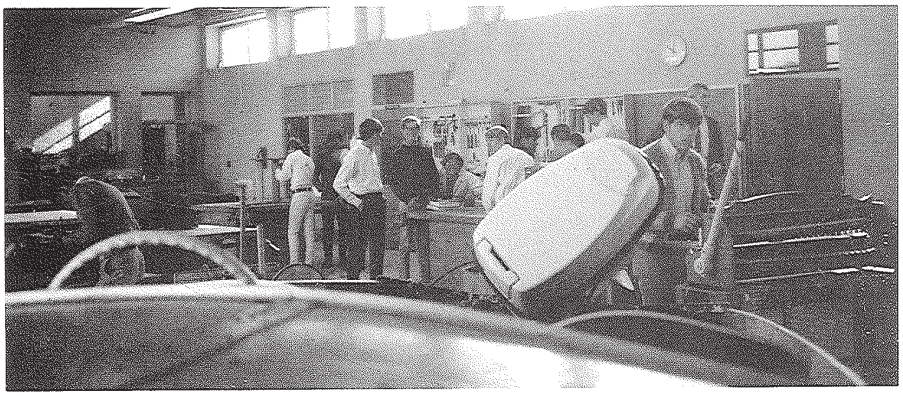

Students work on their projects in Industrial Arts.

Curriculum Provides Variety

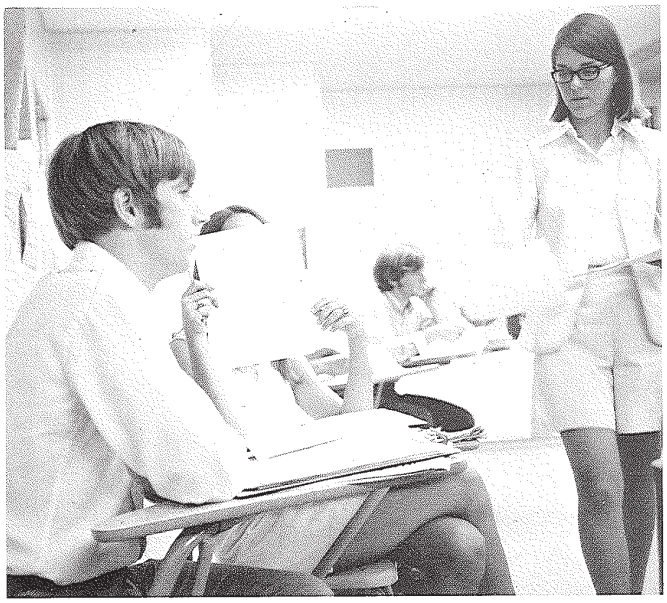

Papers are handed out in Humanities.

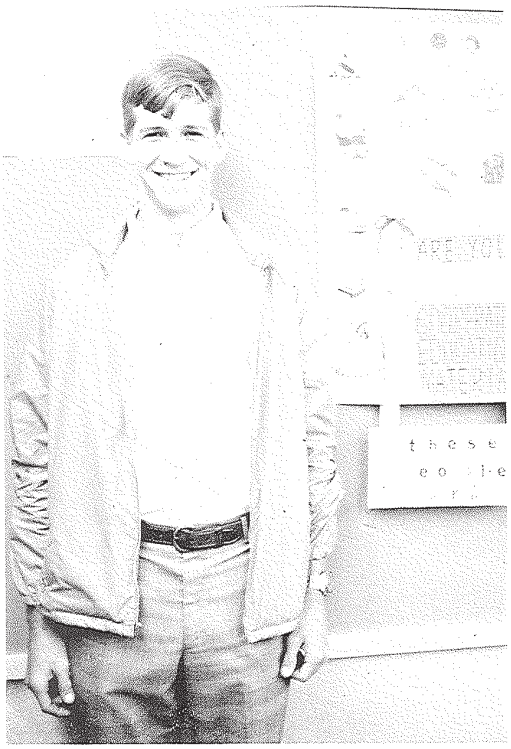

Glenn Roark was district spelling winner in the DCT contests.

Mr. Bowes shows off the fruits of his labor in the greenhouse.

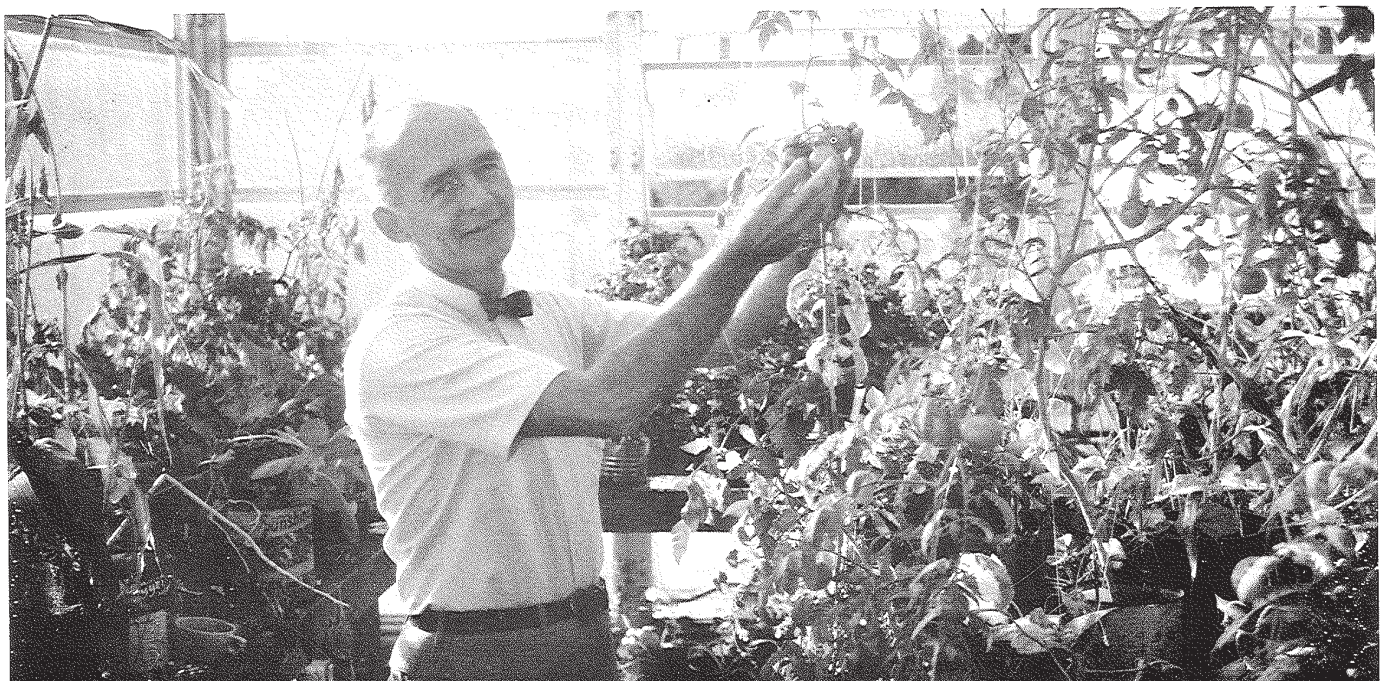

Activities Are Many

"I'm your fairy godmother!"

ROTC cadets clean rifles.

Mr. Morrison supervises as his art class sketches.

Spanish students take a test.

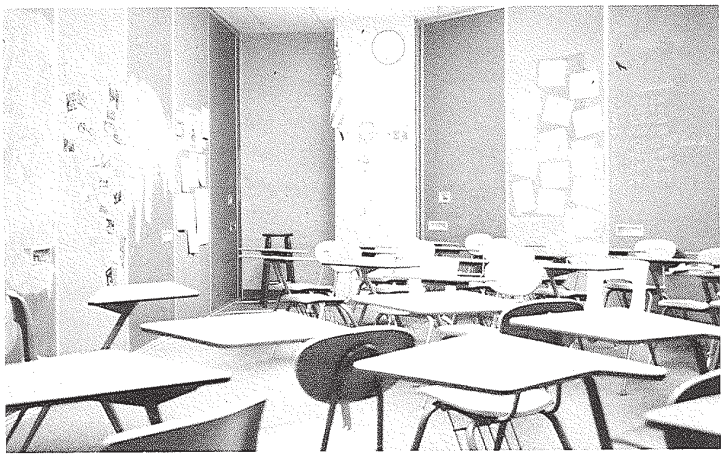

Where did the class go?

Mrs. Duyser instructs Spanish students in the language lab.

Any time is work time in the library.

Time Goes By

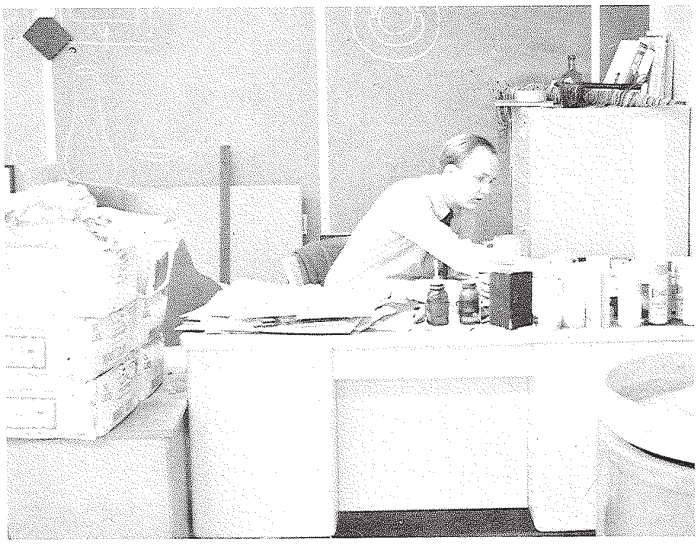

Mr. Hook gets things organized in the Art Department.

CBE girls decorate for Christmas.

Business — and English — Go On As Usual

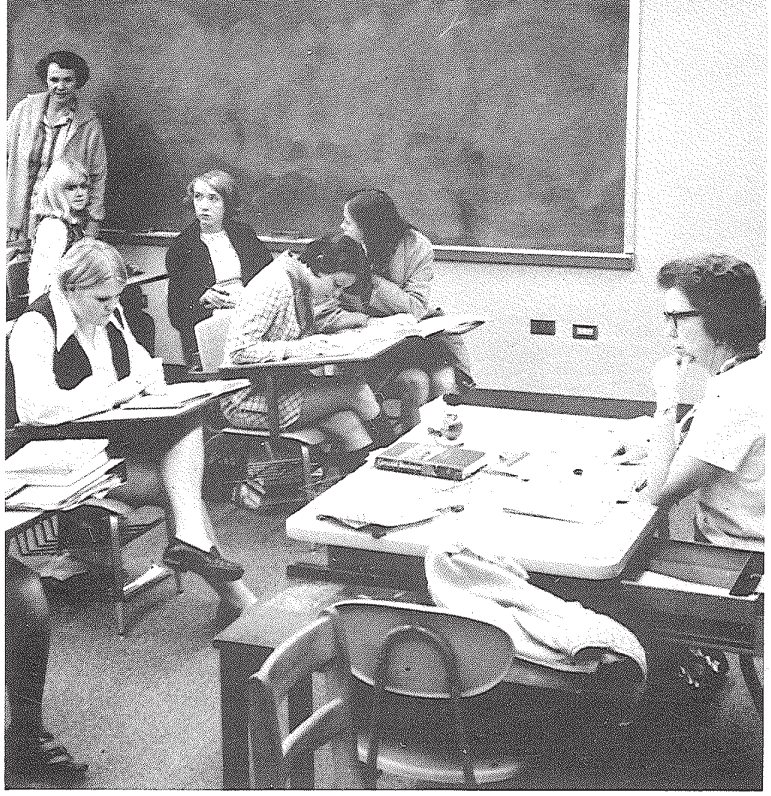

Mrs. Mortland's shorthand class is hard at work.

Those interested in Mythology can find it in Miss Downs's portable . . .

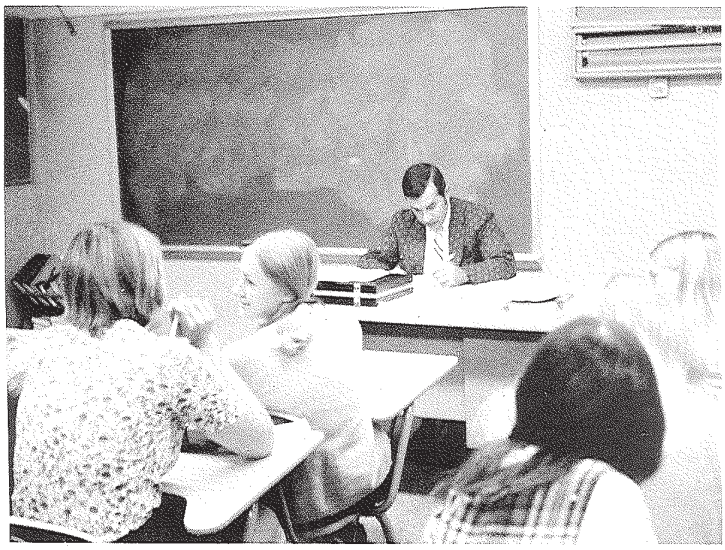

. . . or Mr. Pappathan's prairie headquarters.

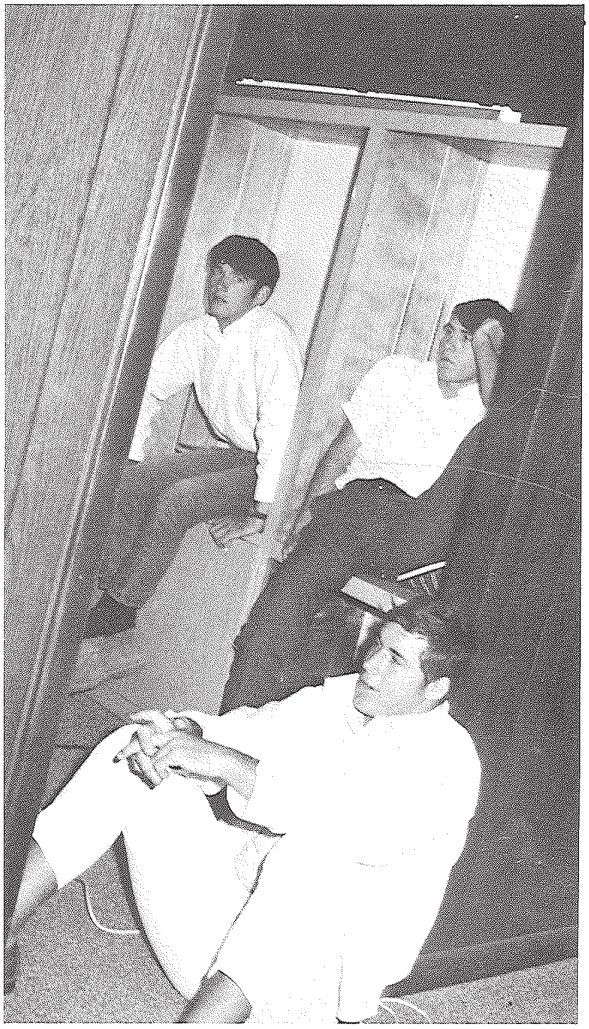

Watching films in the English wing is a unique experience.

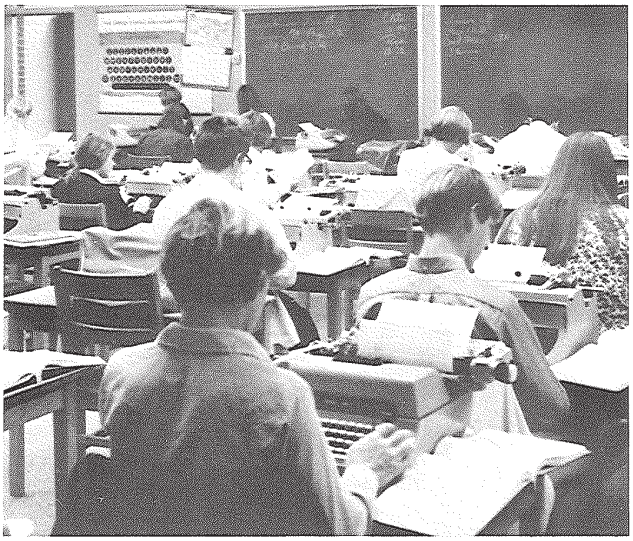

Typists busily pound away.

Girls' second period P.E. takes to the volleyball courts.

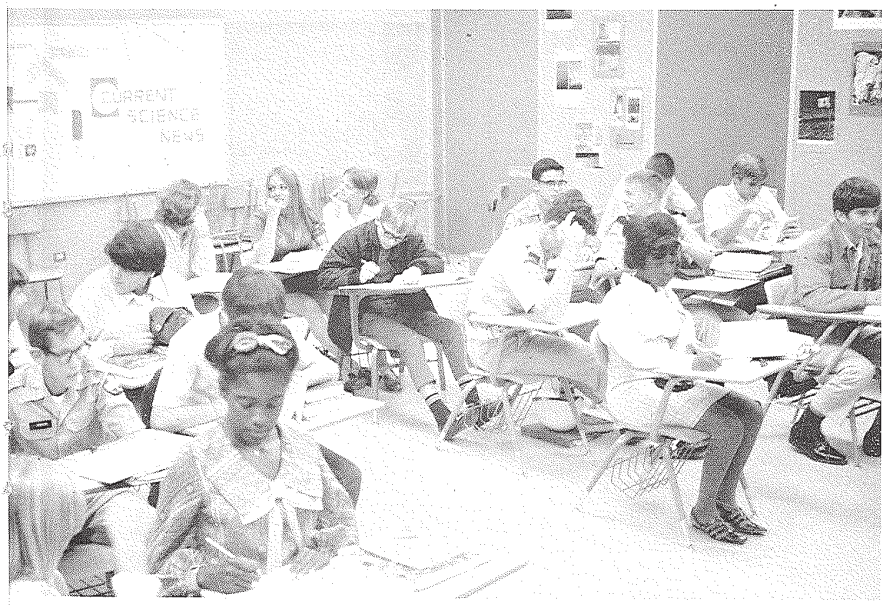

Biology I spends a quiet day.

School Shows Many Facets

Daily activities vary in Developmental Reading.

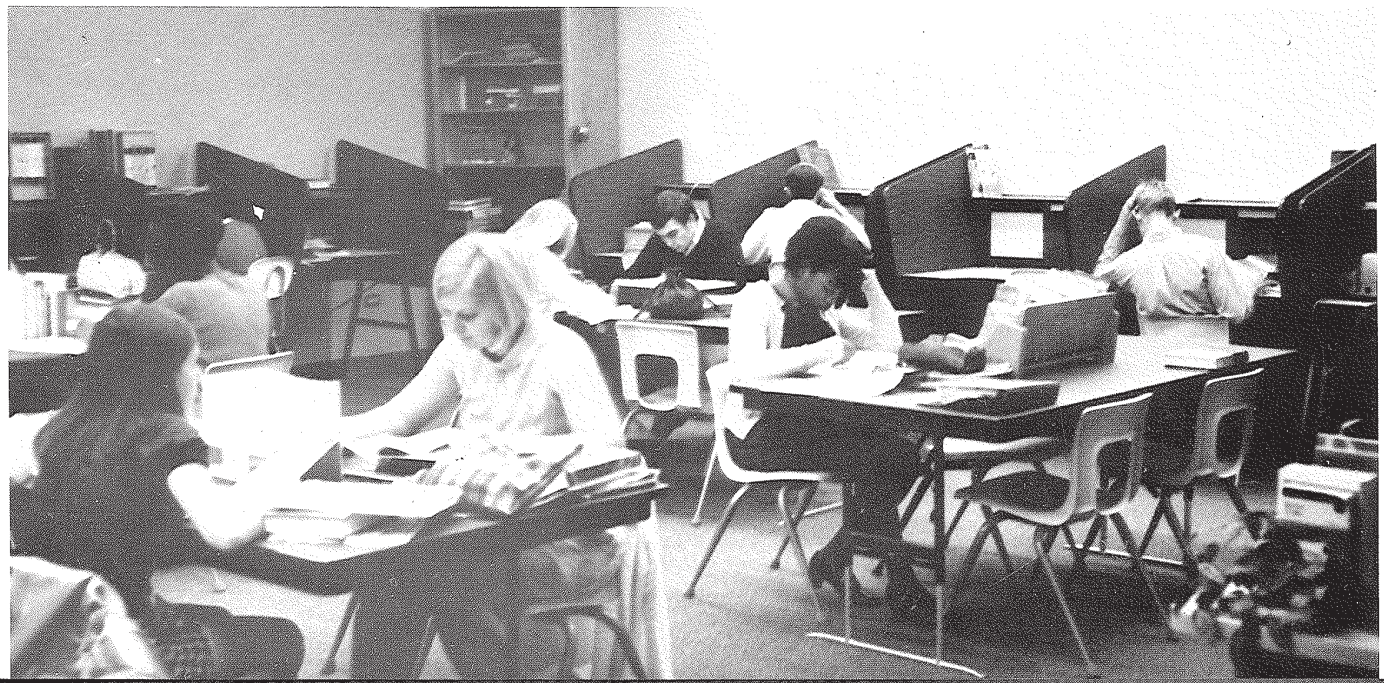

Classes Range From Music to Science

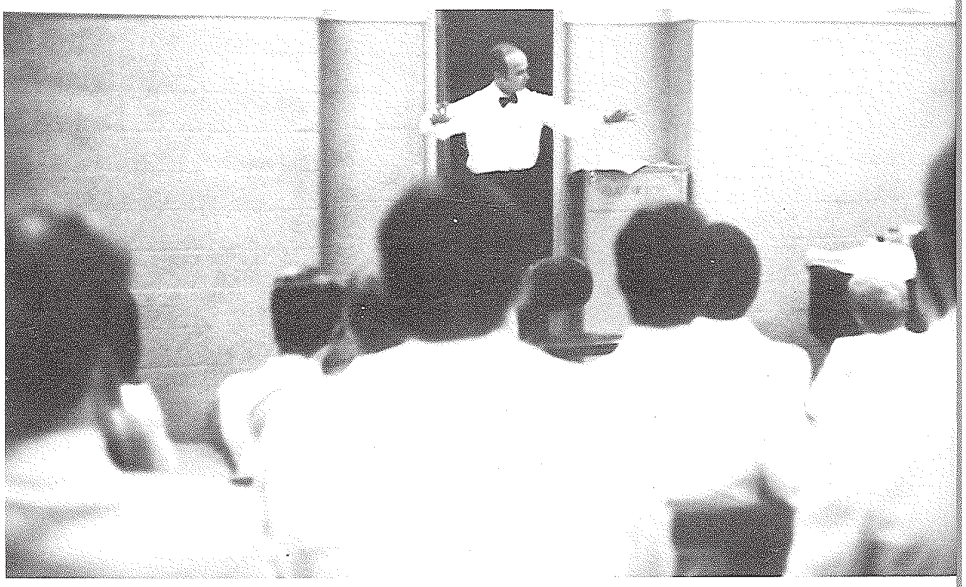

Dr. Booker directs the chorus in practice.

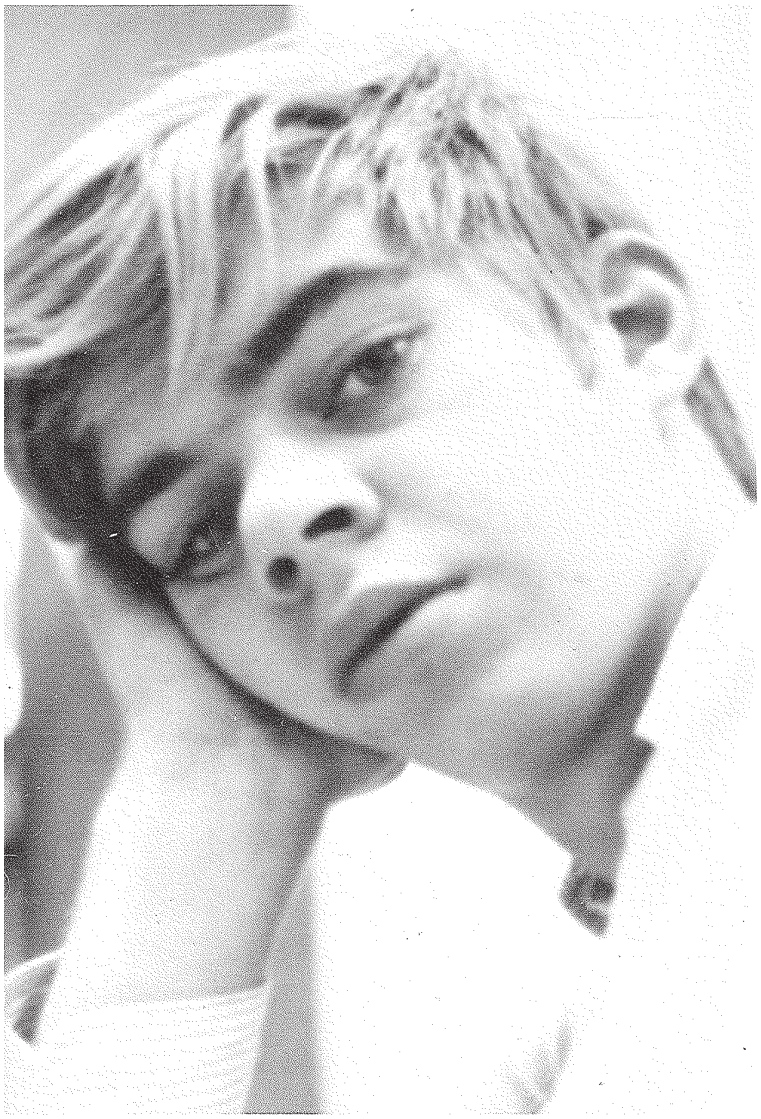

Bob Humphries takes a daydream break.

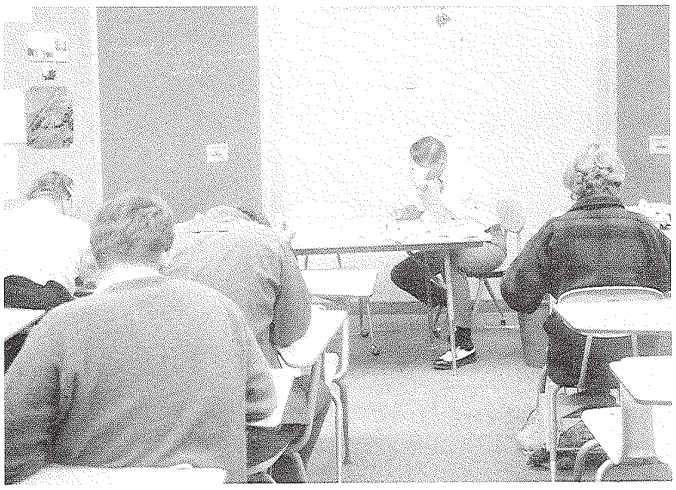

Mr. Bryan takes advantage of a study period in U.S. History.

John Nagy and Dirk Elferdink peer through microscopes in Botany.

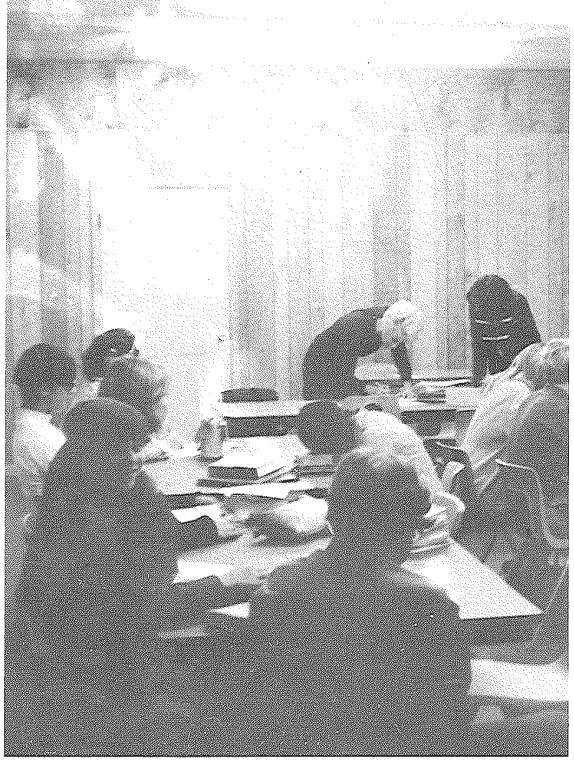

Mrs. Koert assists young mathematicians.

Miss Ciardullo directs her students in using the language lab.

Students Learn and Play

Mr. Godley's U.S. History class works on an assignment.

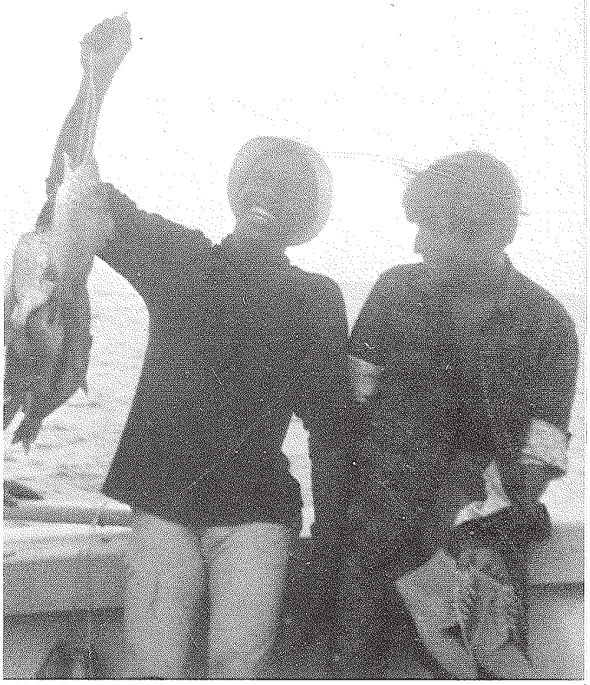

Willie Whipple and Joe McNichols display their catch on the Focus fishing trip.

Classroom Methods Vary

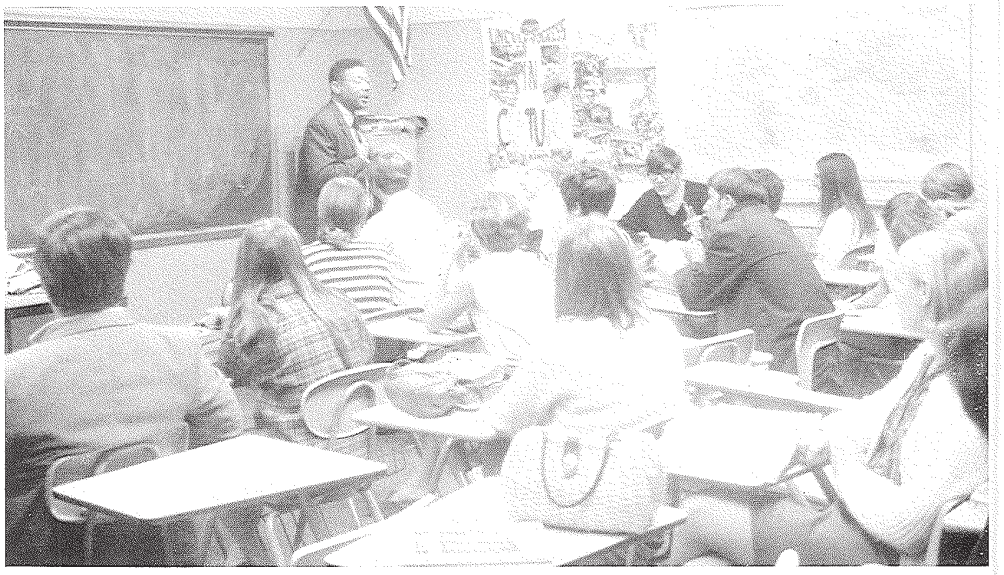

Mr. Cambridge's Sociology class listens to a lecture.

Second year French class improvises plays.

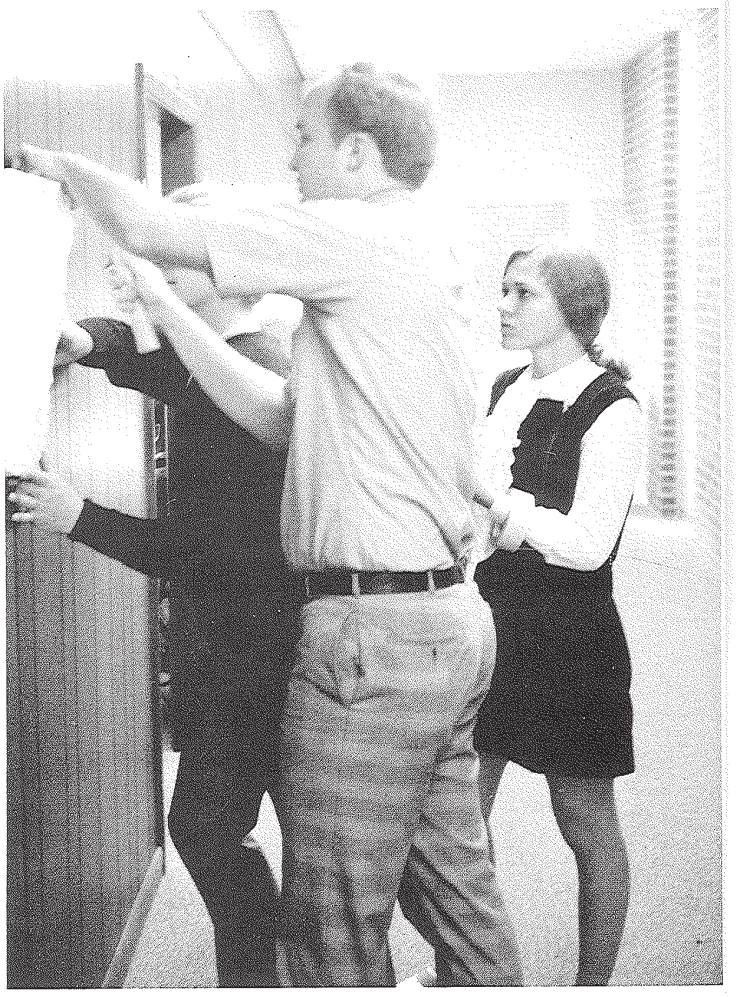

Mr. Hook helps art class members hang their canvas sculpture in the hall.

Mr. Carbone and Wayne Axelson listen to a report.

Theresa Beatty demonstrates a backbend for other gymnasts.

Lane D'Amore shows his opinion of kibitzers.

Band members practice marching.

Outdoors 'n' In

What would happen if we added nitrogen to the glycerin?

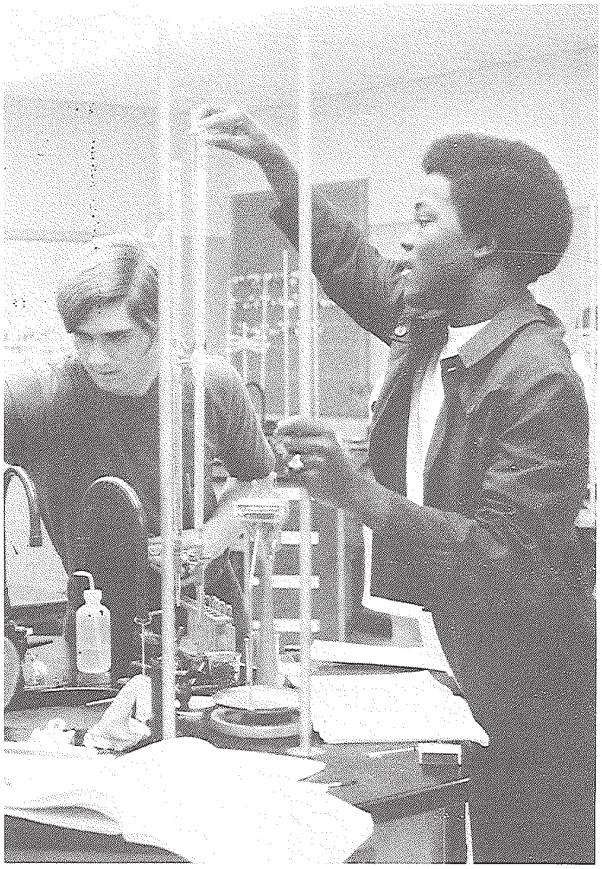

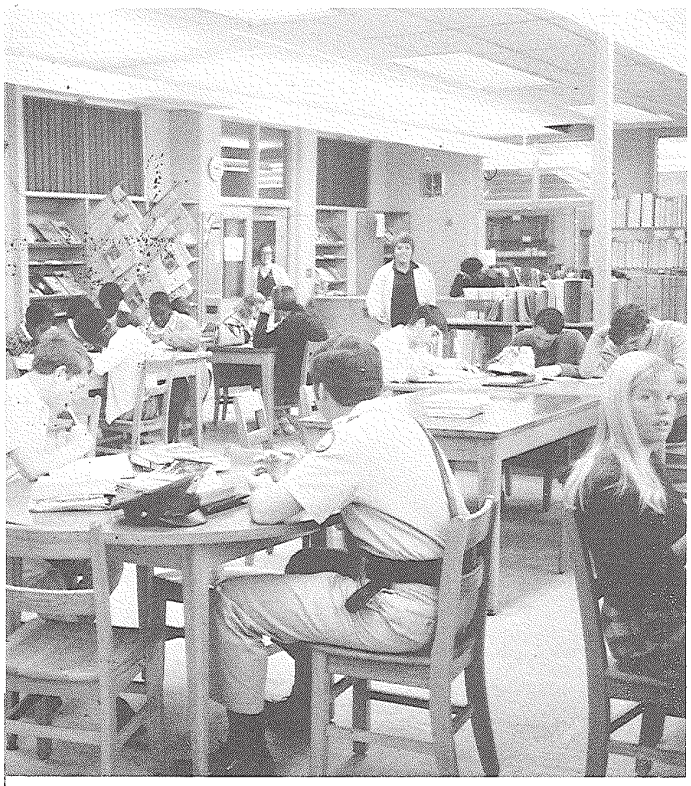

Preparing for exams, students find quiet in the library.

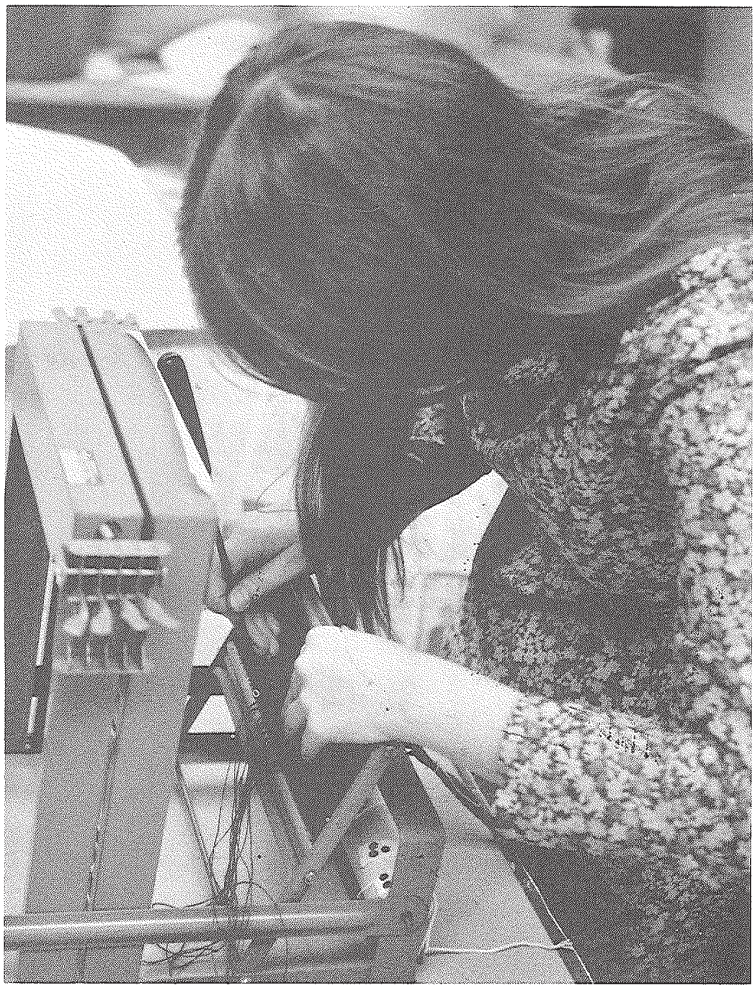

Anne Dodson, state award winner in weaving, operates her loom.

Action, Quiet Contrast

ROTC cadets take to the field for rifle drill.

Mad scientists cook up a potion in lab.

A guy needs to rest sometimes . . .

Mr. Bowes demonstrates pendulum action.

Mr. Kearney's Novels class gives reports.

Pace Changes

Local artist Elsie Upham demonstrates a unique technique.

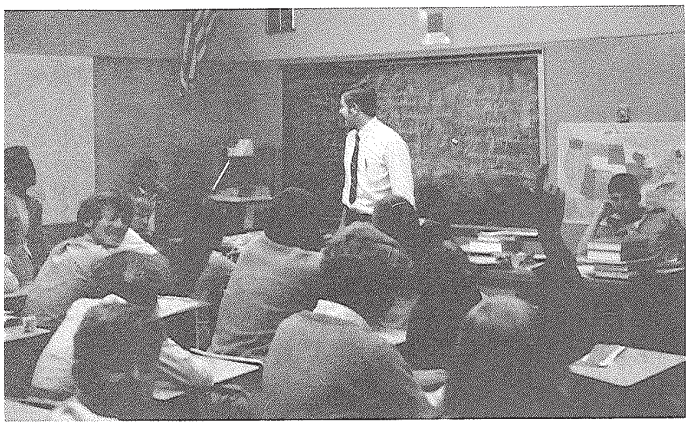

Mr. Niehaus teaches Civics.

Fun Days Come, Too

Marine Biology students explore the lake.

Not Ahab the Arab—just Mr. Cambridge.

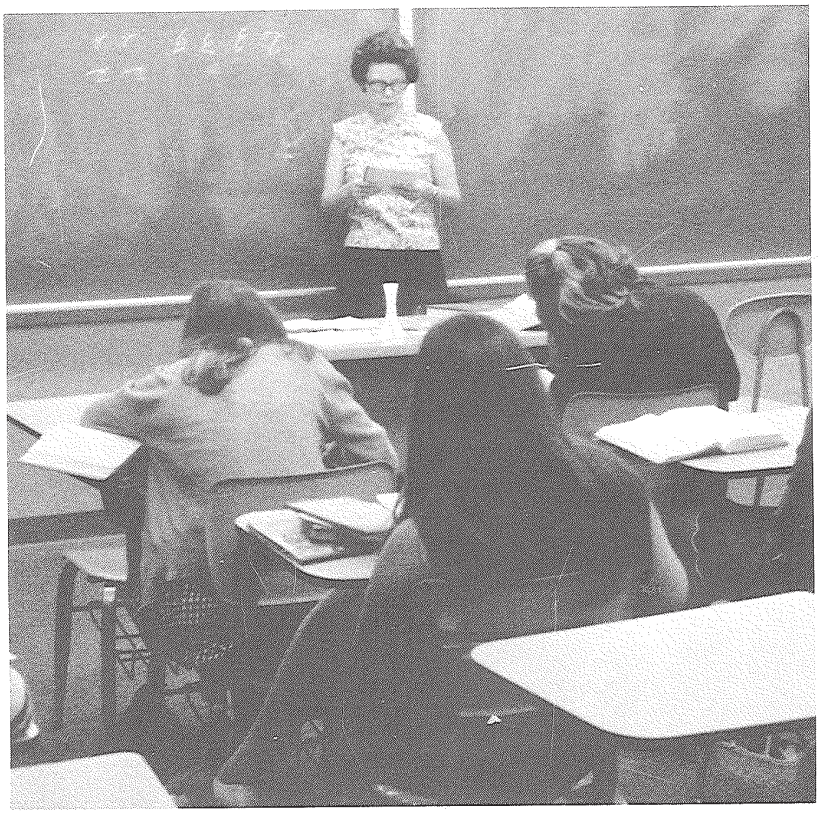

Mrs. Mortland instructs her Shorthand class.

Practical, Artistic Both Have Their Place

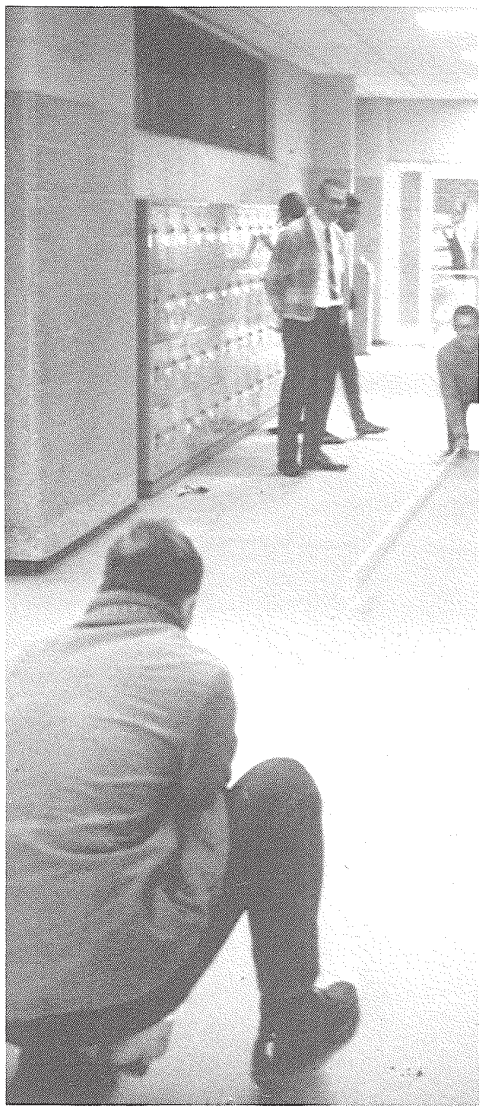

Mr. Usher observes Physics students experimenting with a Slinky.

Girls in Home Economics work on clothing.

Sarah Kepp is taken by surprise.

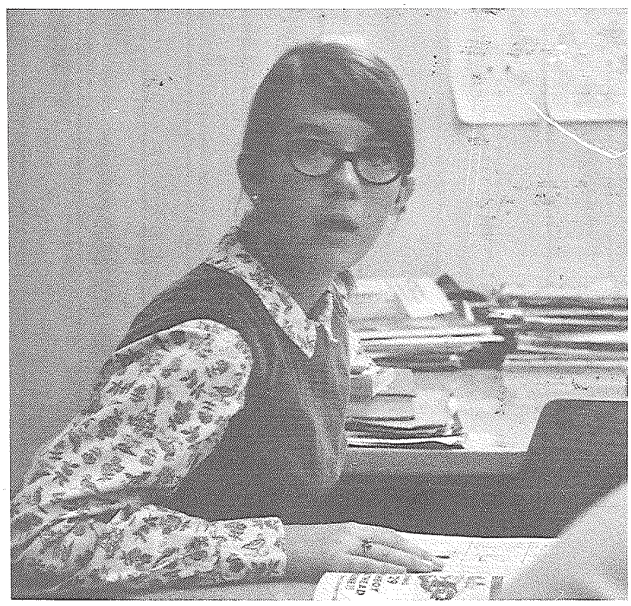

High school artists work on projects.

The library is always a busy scene.

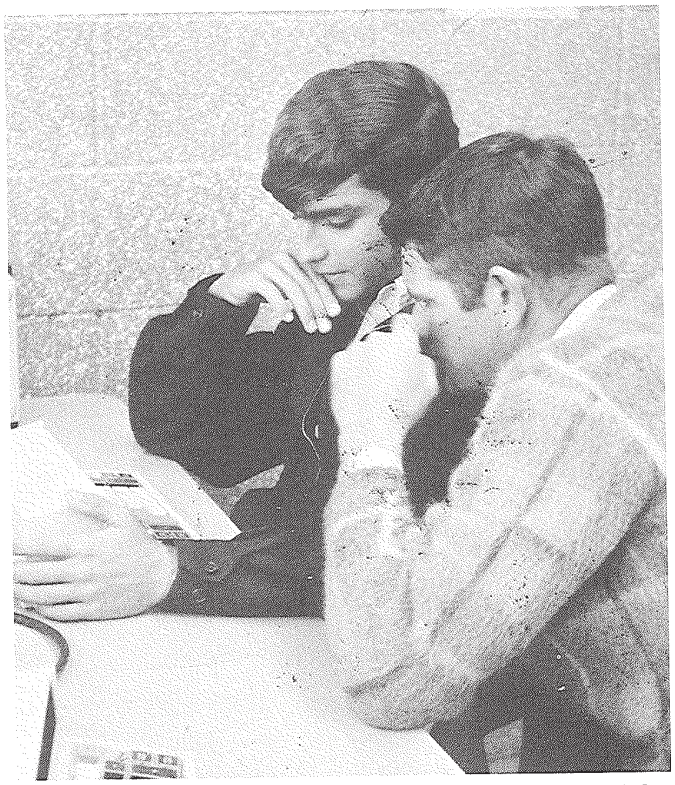

Mr. Cecil teaches Omar Botana to use the computer in the Mathematics Department.

Activity Flourishes

Mr. Jorstad's drafters work at the boards.

Bob Evans shows how a Slinky works in Physics.

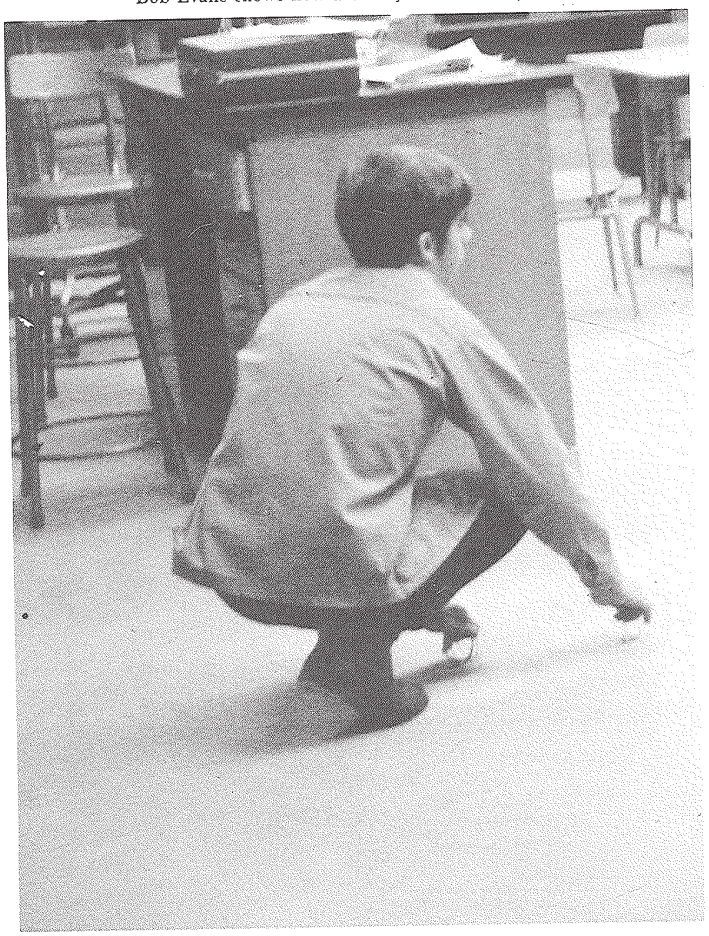

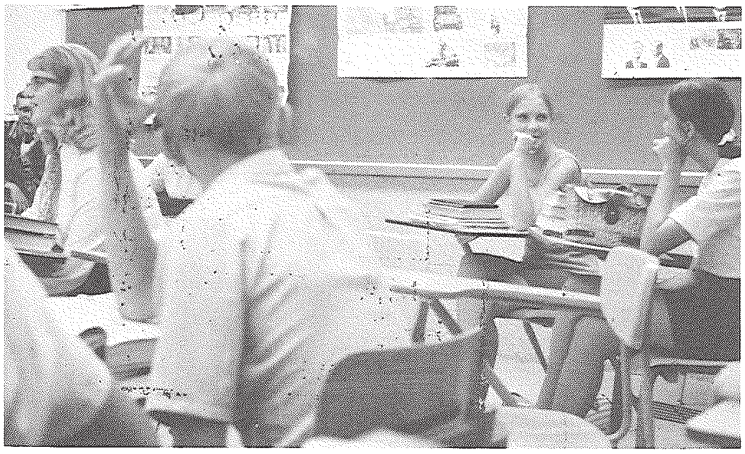

World History is under discussion in Mr. Carbone's class.

Getting the stage feel of "Macbeth" are members of Mrs. Lytle's British Literature.

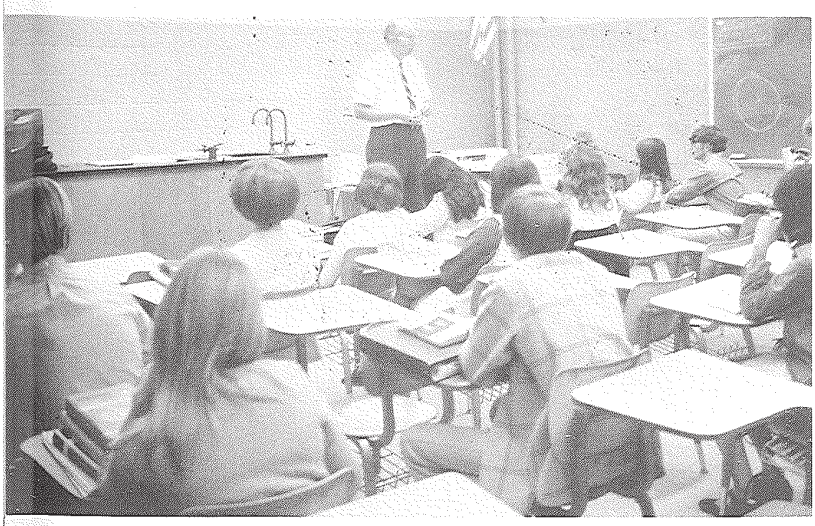

Mr. Buckholtz explains the intricacies of science.

Participation Is Keynote

Lab experiments are the order of the day in Chemistry.

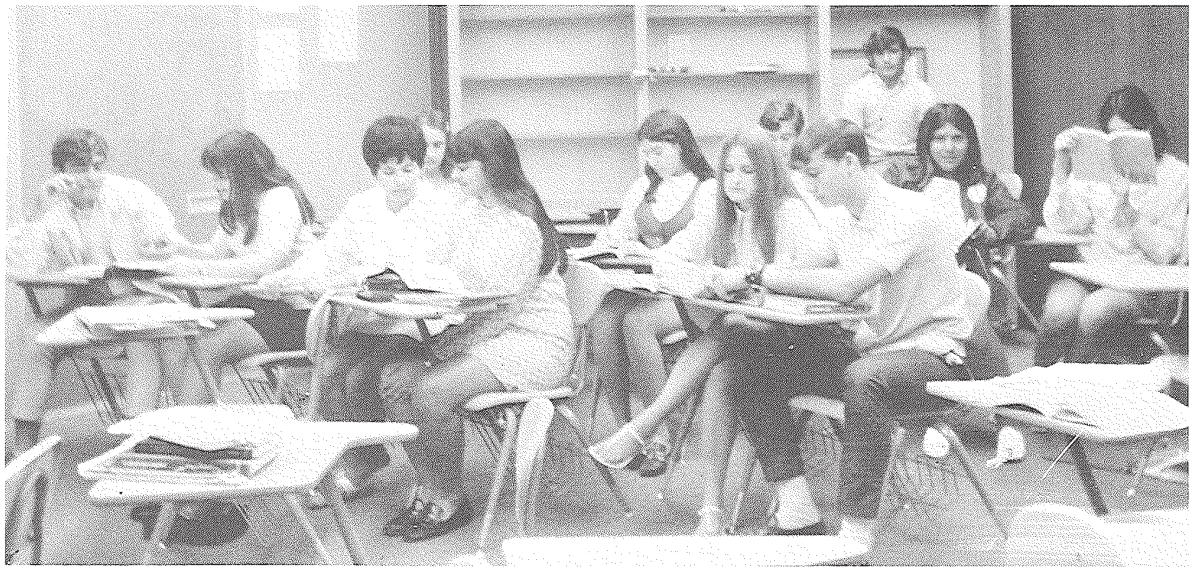

Foreign-born students learn English in Miss Molski's ESL class.

English Is New to Some

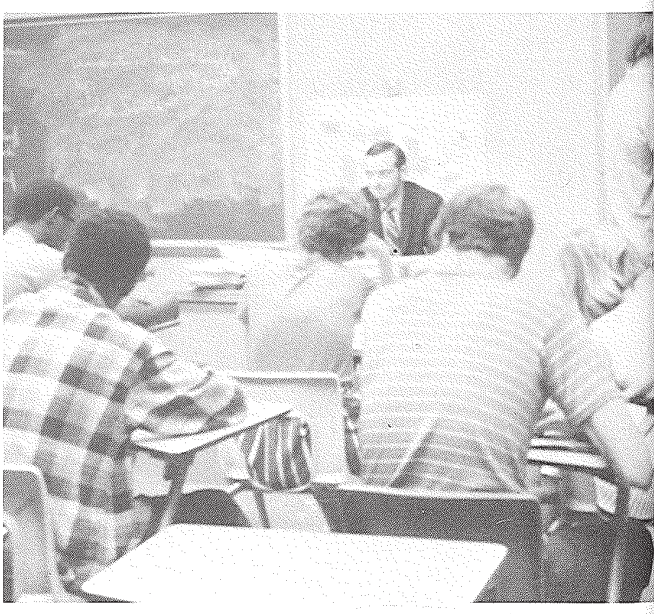

Mr. May's students discuss citizenship.

Boys' P.E. class pauses on its way to the showers.

Exchange college students, Gisela Bergman and Jurgen Holderbaum, visit Mr. Godley's classes.

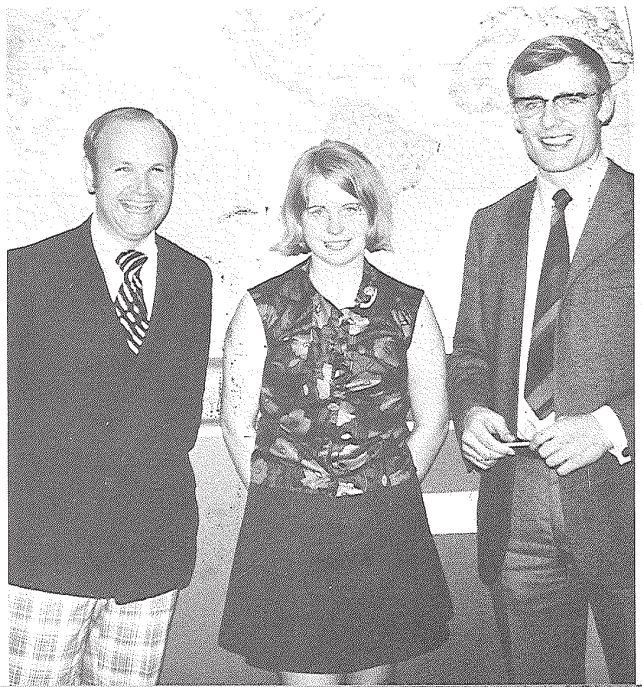

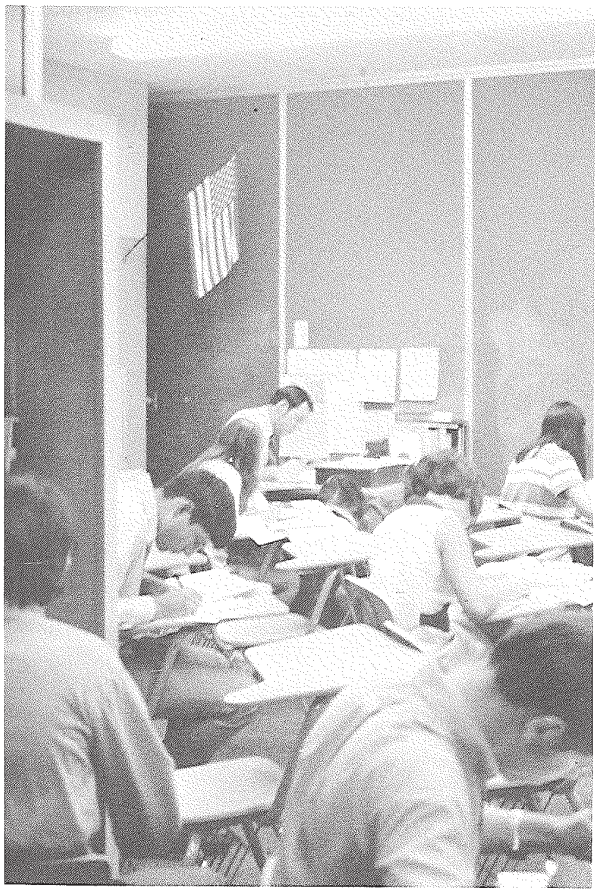

U.S. History class takes a test for Mr. Bianchi.

Publications staff members sort pictures.

New Subjects Enter Scene

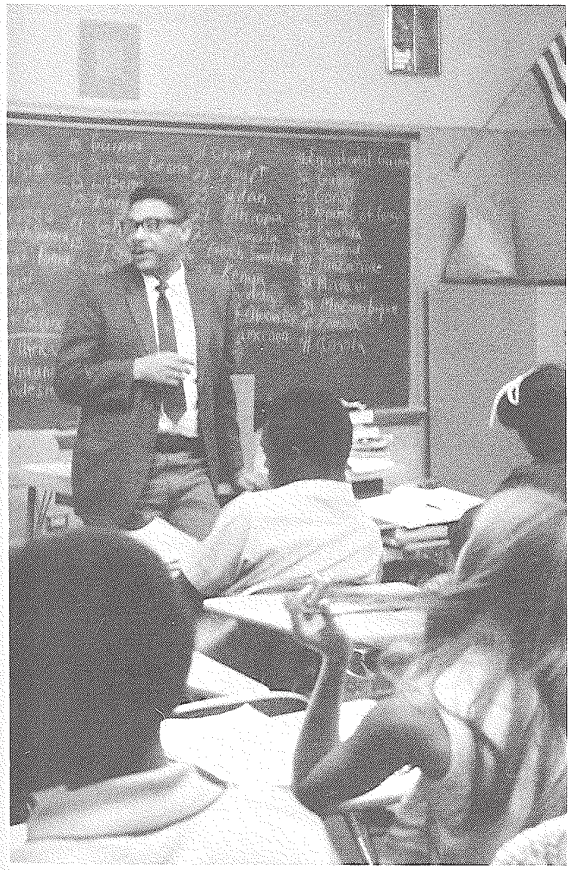

Mr. Cambridge lectures to his Black Studies class.

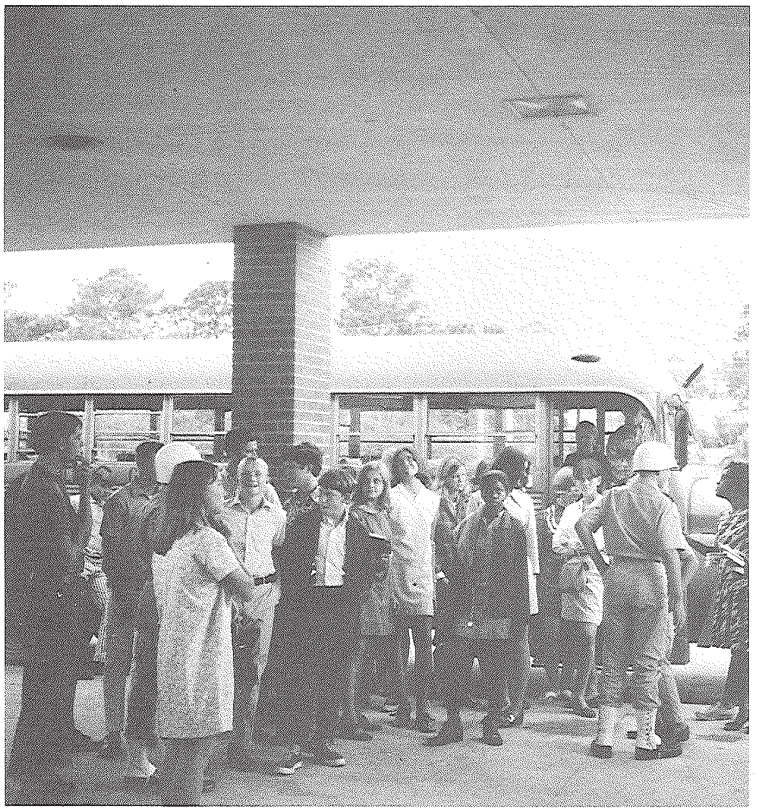

Mrs. Cambridge's General Business students board a bus for a field trip.

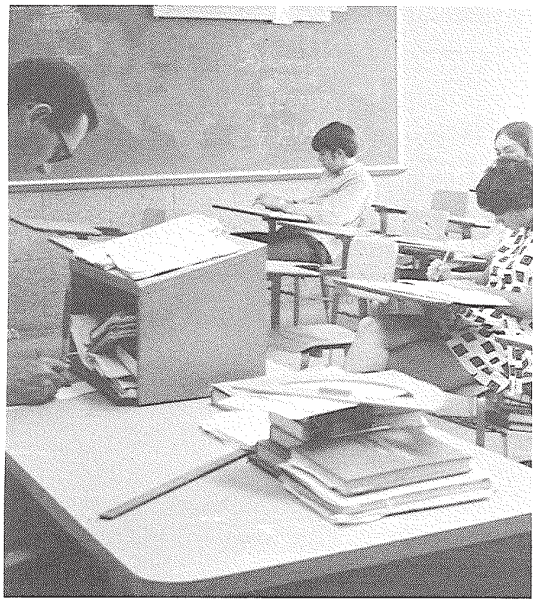

Mr. Faust's Algebra IV class works diligently.

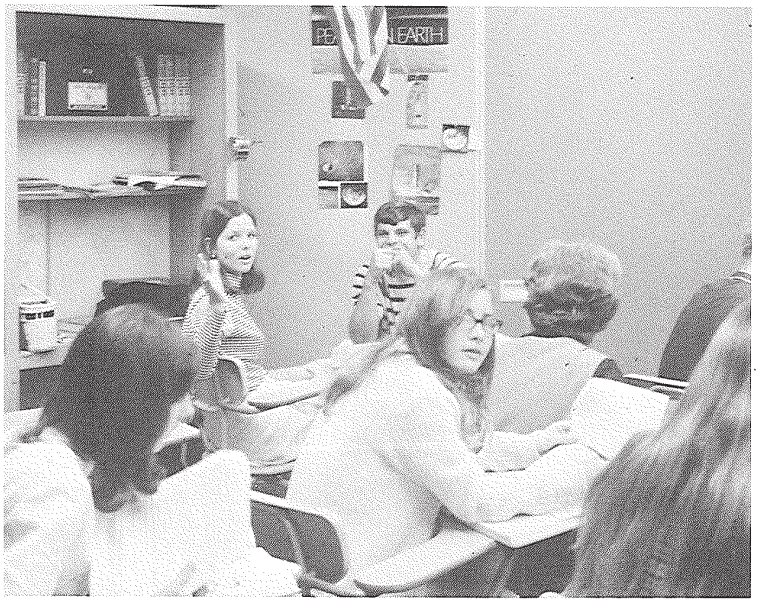

Students in Mr. Bryan's U.S. History ham it up for the camera.

Work Takes Many Forms

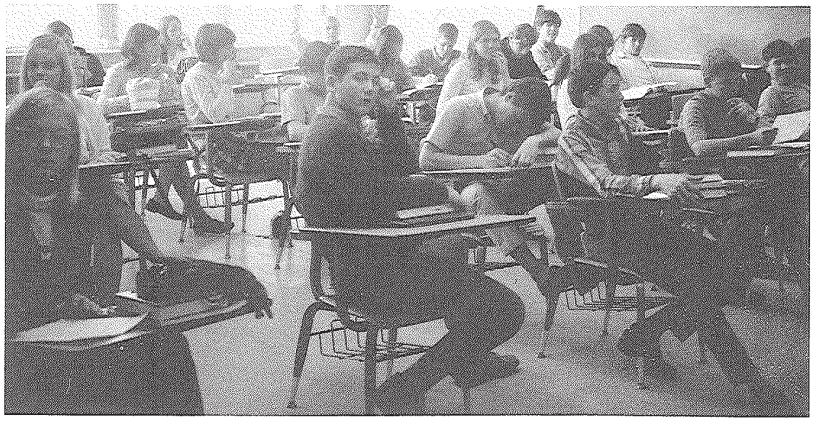

Freshmen learn Algebra II in Miss Taranco's class.

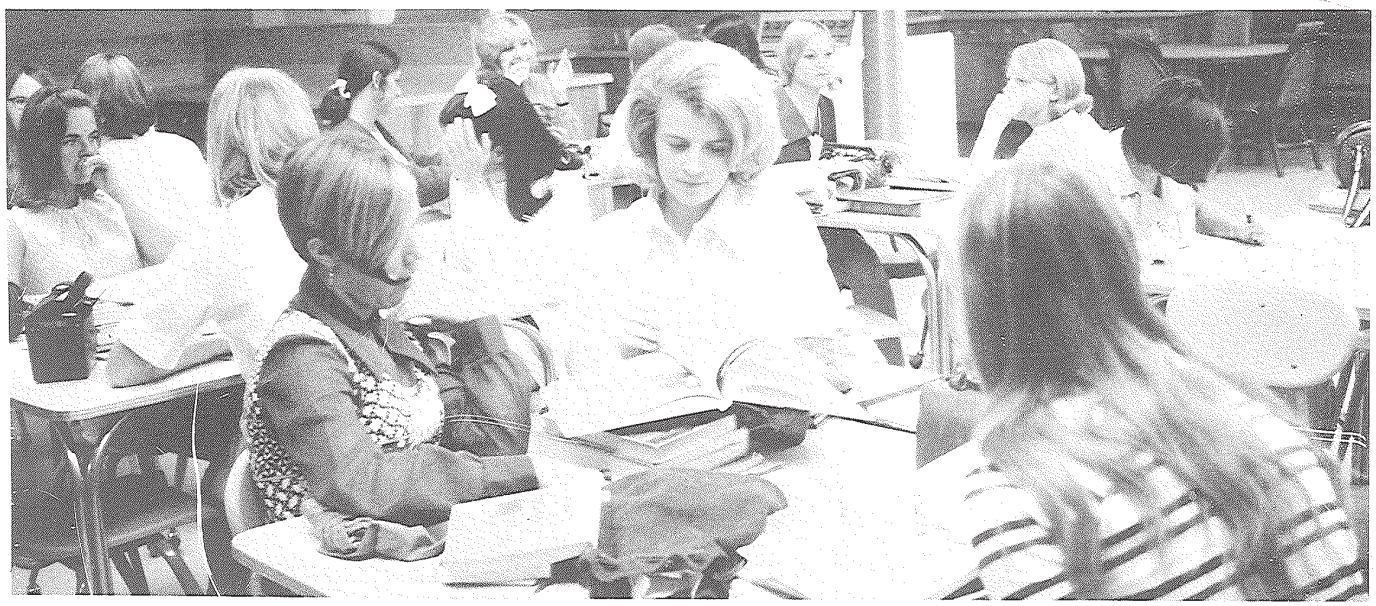

Mrs. Carney helps her Home Economics girls in their study of foreign foods.

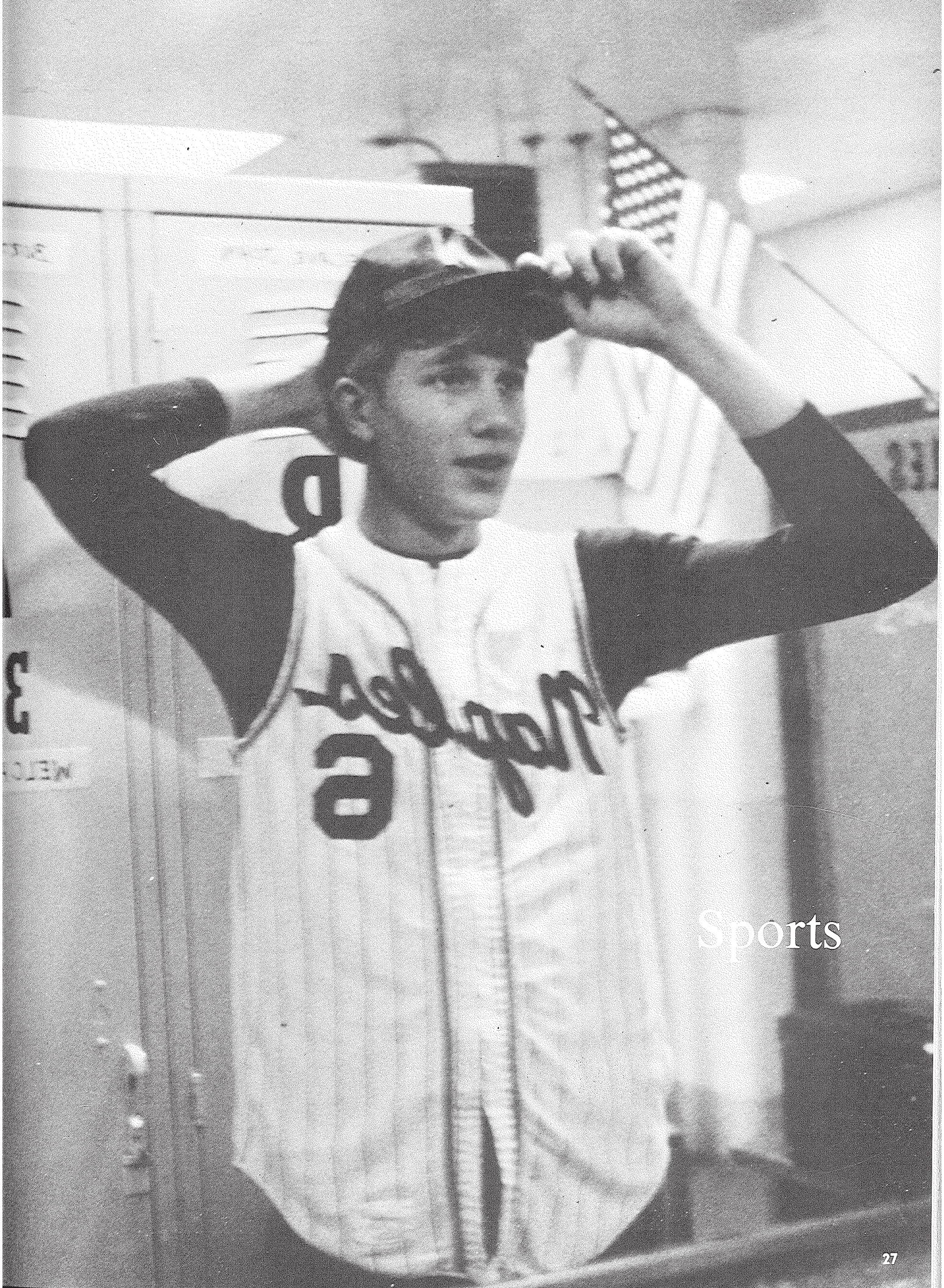

Sports

Football

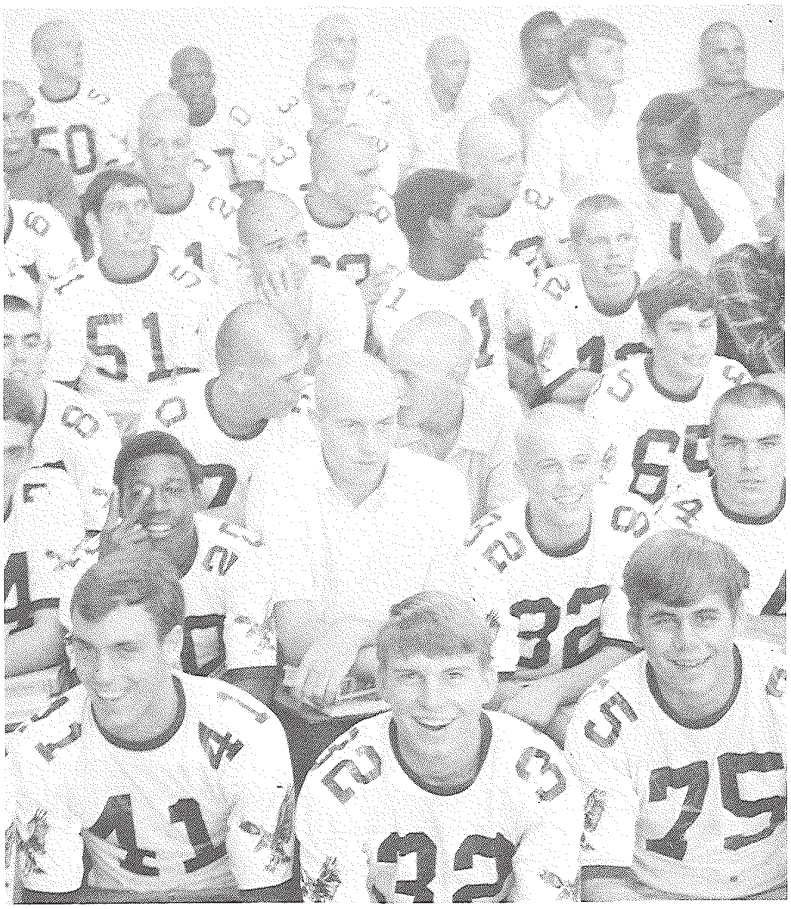

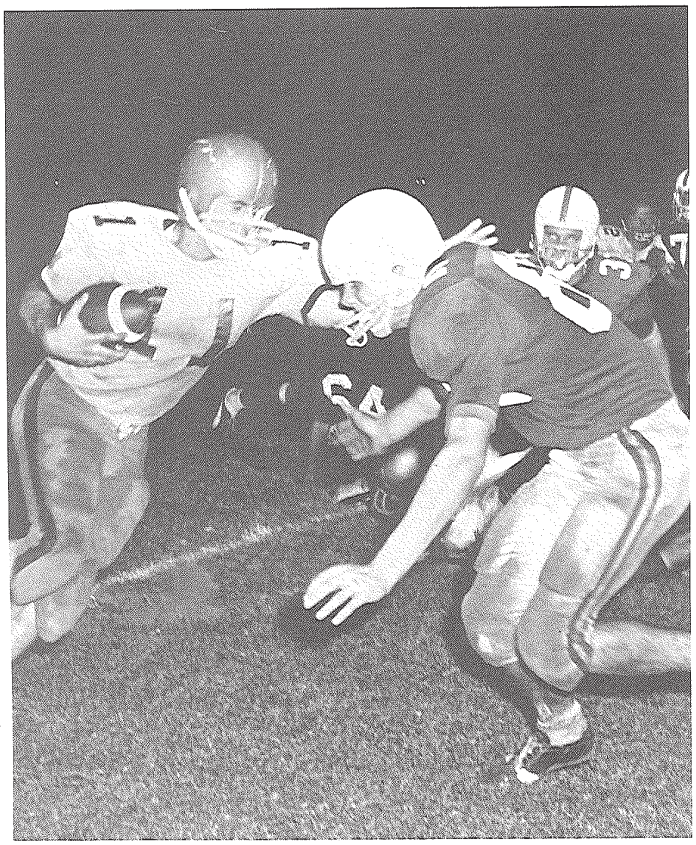

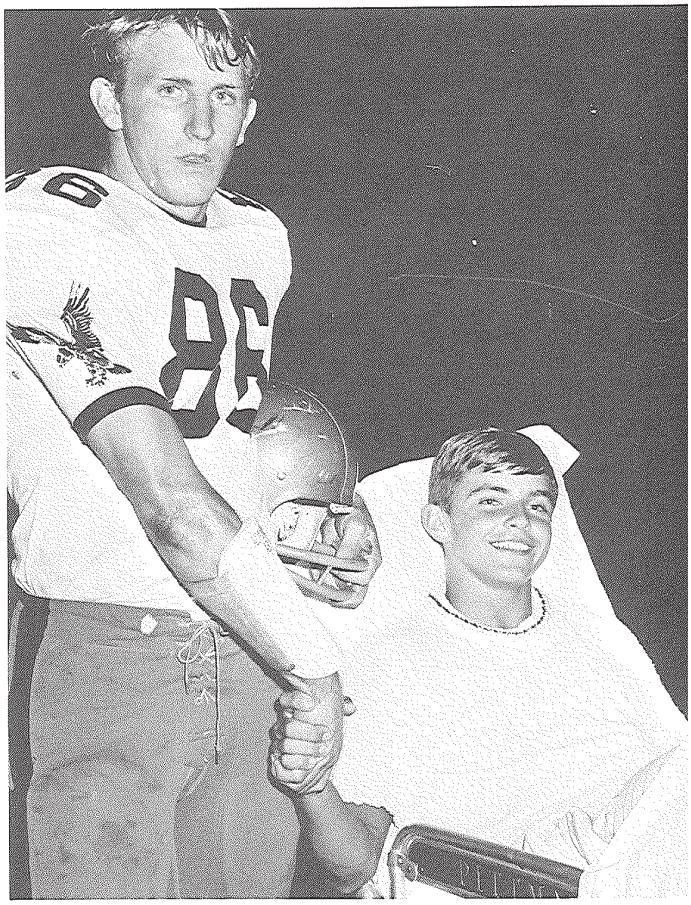

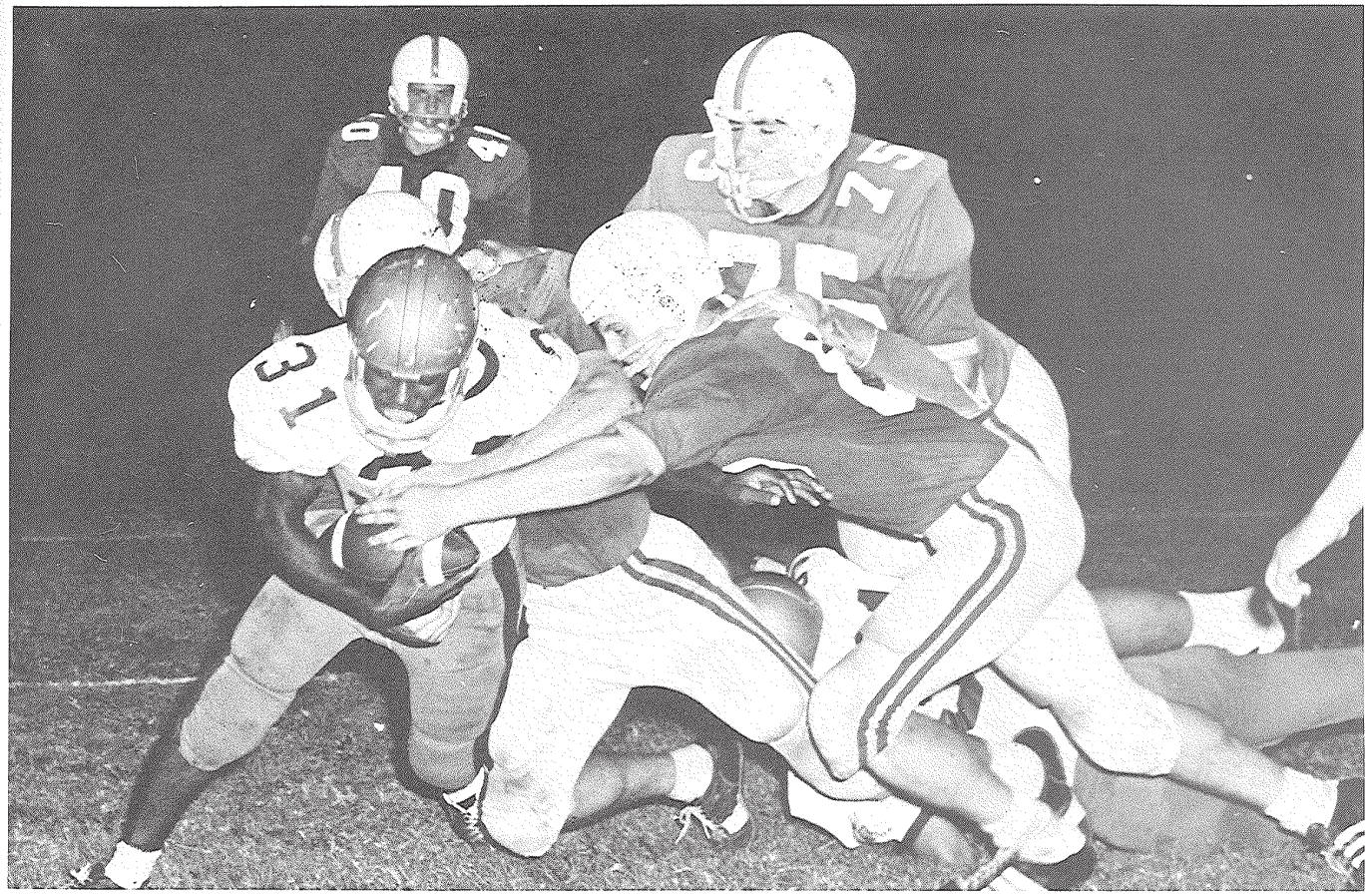

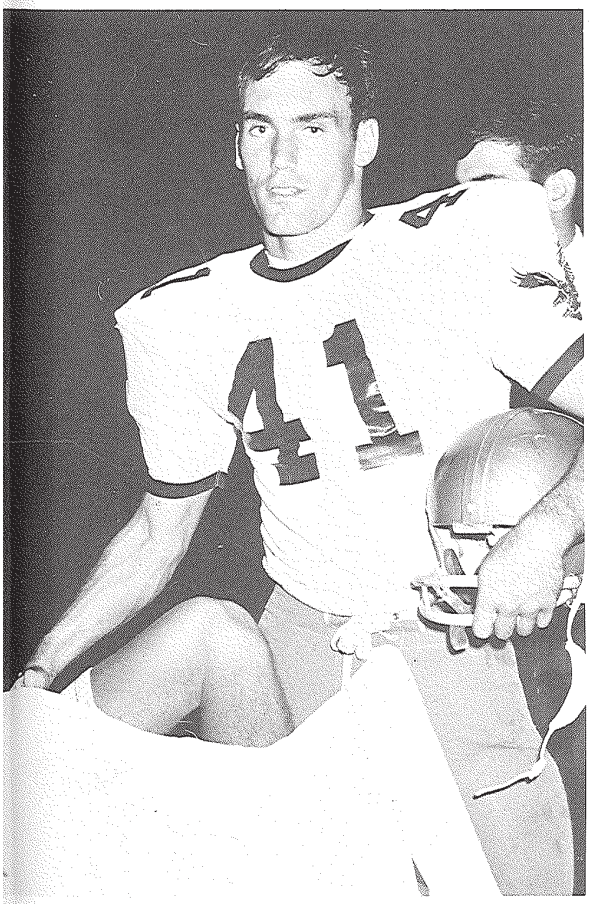

DATE	OPPONENT	SCORE
9-19-69	Desoto County (Arcadia)	6-0
9-26-69	Venice	13-39
10-3-69	Pahokee	7-26
10-10-69	Charlotte County (Punta Gorda)	2-6
10-17-69	Clewiston	6-23
10-24-69	Sebring	7-22
10-31-69	Cypress Lake	7-12
11-14-69	Fort Myers	6-6
11-21-69	North Fort Myers	0-6
11-26-69	Immokalee	14-40

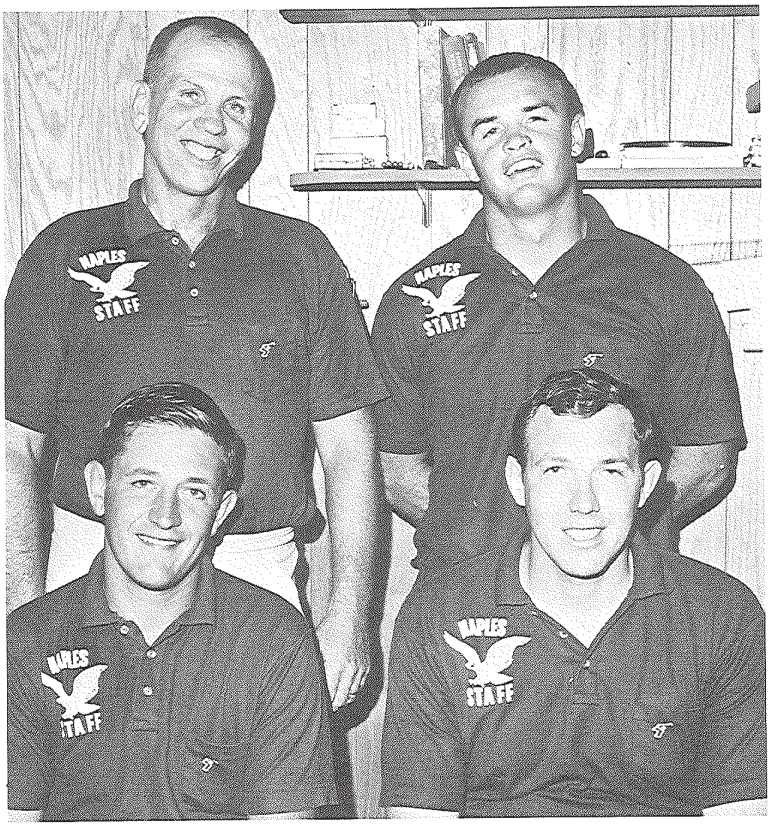

FOOTBALL COACHES—1. "Butch" Manley, George Bianchi; 2. Head Coach Rick LeFort, Ed Daniely.

VARSITY AND JUNIOR VARSITY—1. Jeff Gargiulo, Mike Black, John Baker, Scott Black, Nick Koch, Dennis Dayton, Carl Nelson; 2. Tony Hunter, Bill LeFort, Tony Thompson, Bill Campbell, Rocky Scofield, Dave Barley, Roland Gillings, Kim Johnson, Mark Sentovich, Charles Cartwright, Bill Black; 3. Jerry Pugh, Kurt Kuehn, Rocky Castenir, Alec Winters, Rudy Gillings, Chuck Drake; 4. Bruce Sonneborn, Phil Levi, Tom Heck, Mitch Thompson, Lance Stahlman, Brian Dustin, Tom McKay, Rick Sutherland, Jeff McIntosh, Ray Mitchell, Greg Lane, John DelleCave.

FRESHMEN—1. Shawn Reardon, Greg Hunter, Billy Longshore, Don Bradley, David Gracely, Bob Wood; 2. Clay Bailey, Bob Burton, Rick Hughes, John Atkinson, Jeff Page, Dave Easterly, James Miller; 3. Eugene Carr, Randy Ashley, Eric Phillips, Eddie Copenhaver, Danny Dorris, John Pomeroy, Toby Moreau, Richard Price, Ted Drake, Vic Senger, John Gargiulo, Tim Ross, Frank Panipinto; 4. David Zenner, Brad Thompson, Fred Heald, Kenny Barksdale, Charley Hackney, Mike Spann, David Stoneburner.

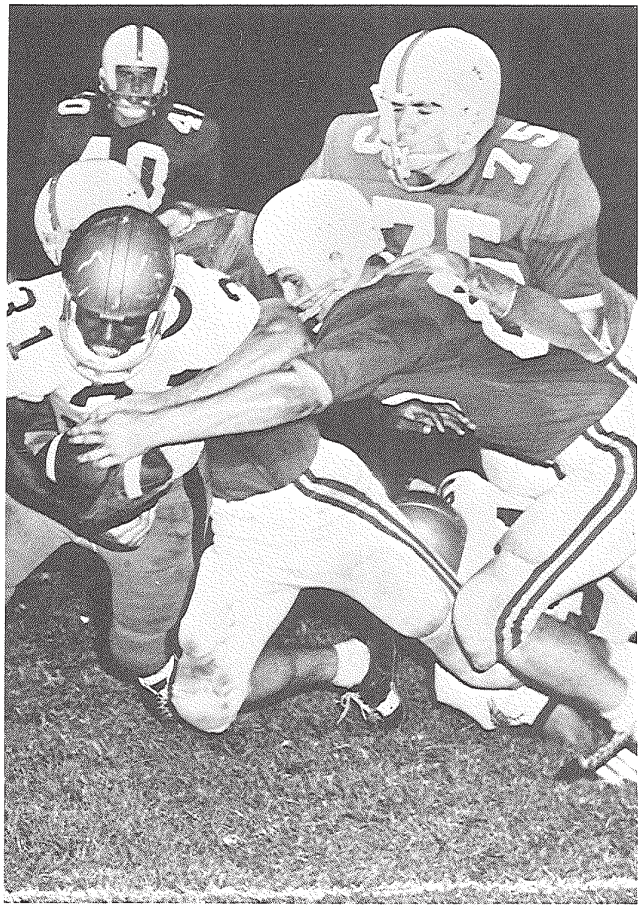

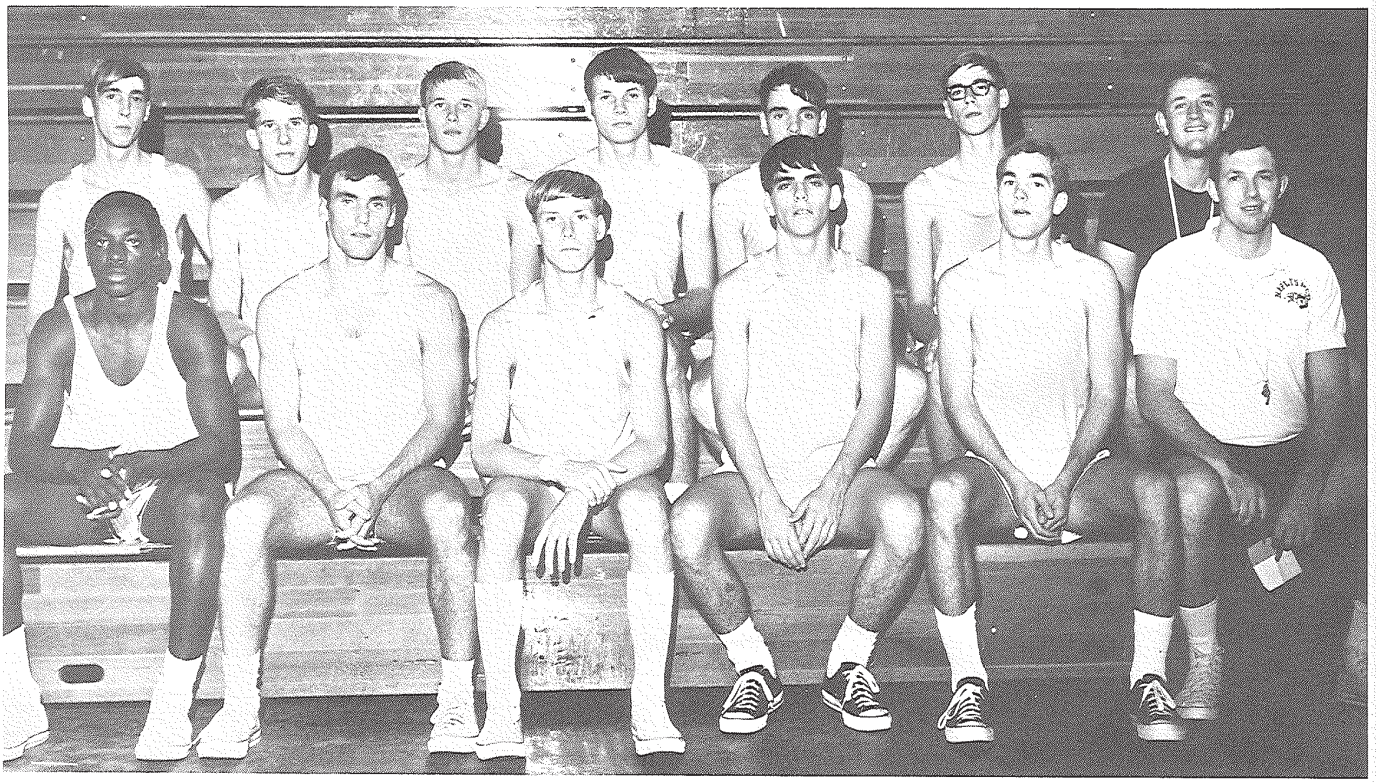

VARSITY—Art Nesmith, John Baker, Mike Nywening, Greg Sterling, Mike Herbert, Coach Bianchi; 2. Ed Chamberlin, Hoke Gracely, Dave Barley, Kim Malcolm, Charles Cartwright, Robert Perrone, Coach Manley.

Basketball

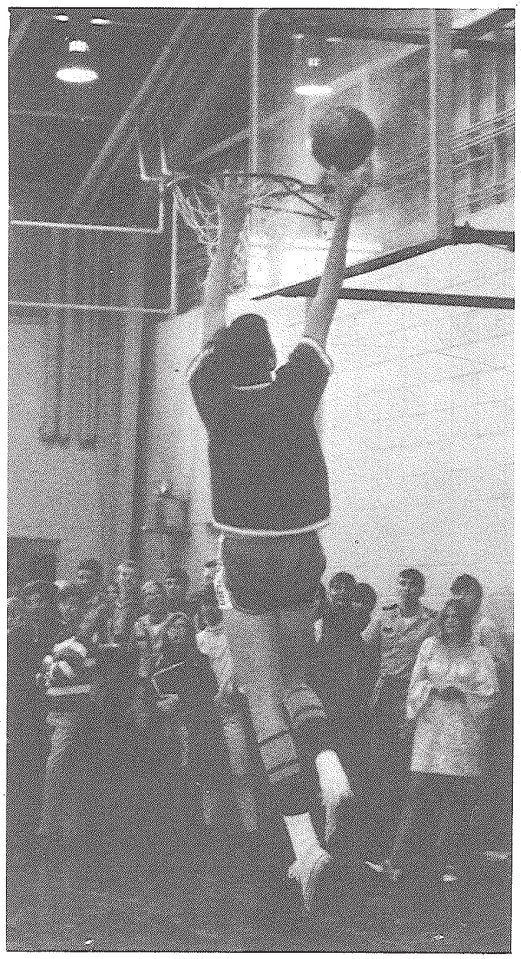

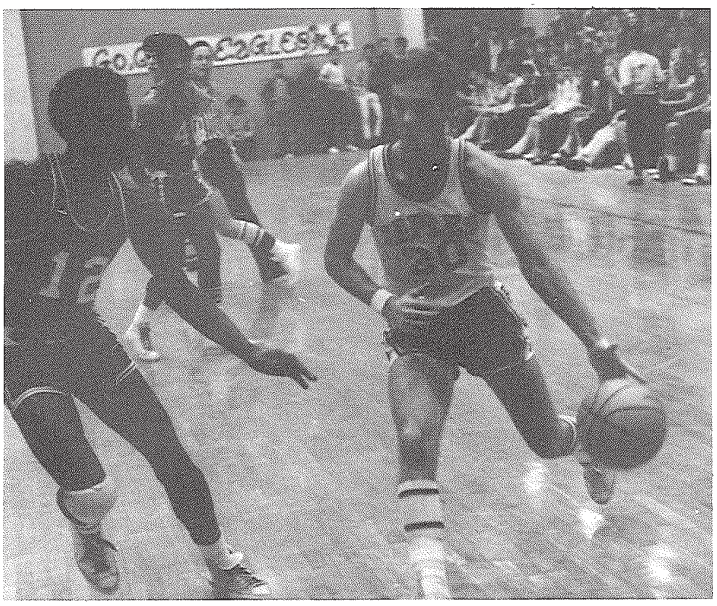

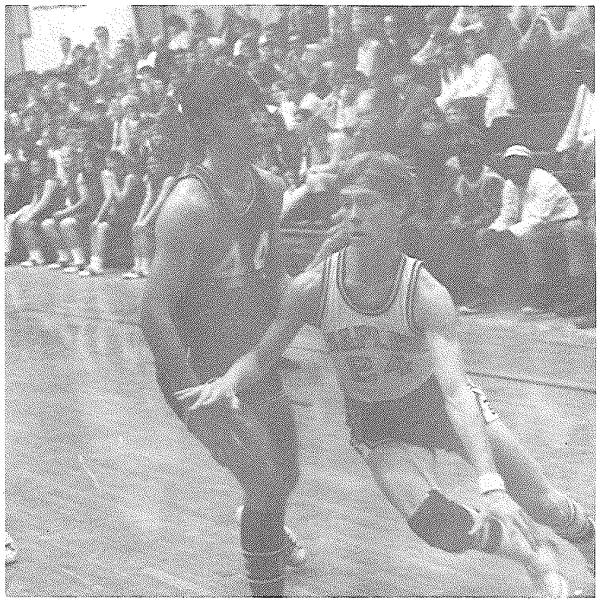

(above) Don't trip, boys!

(below) Up for grabs!

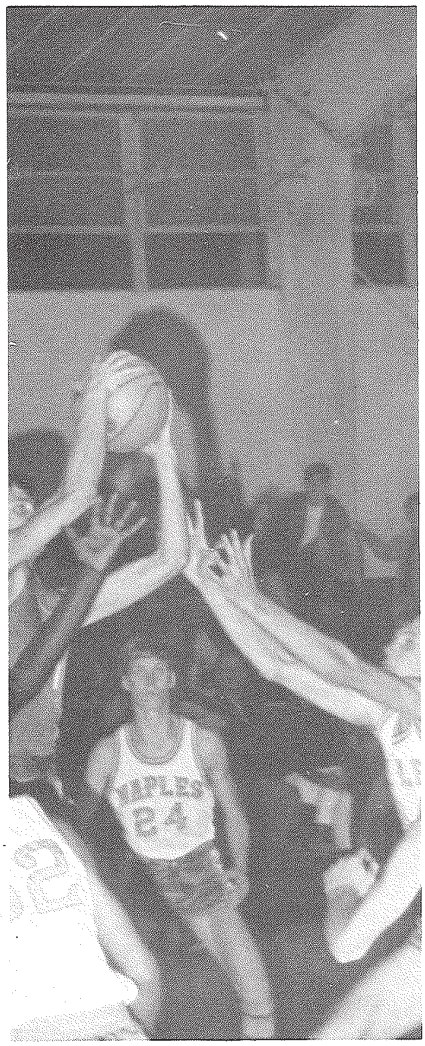

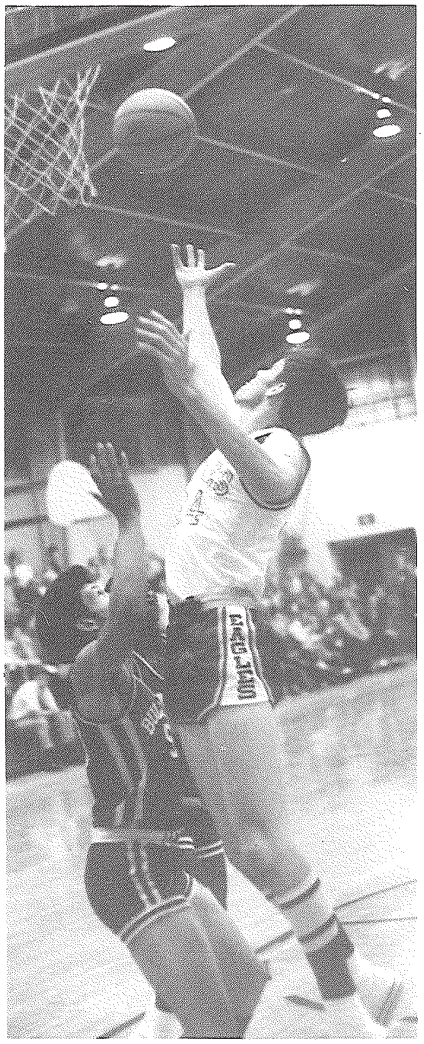

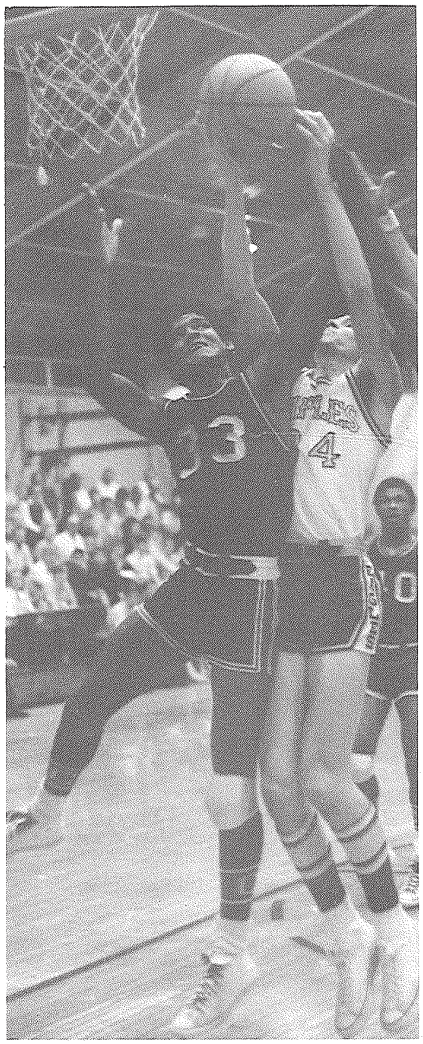

OPPONENT	*SCORE*
Venice	49-63
Riverview	49-66
North Fort Myers	48-35
Venice	57-76
Riverview	42-38
Immokalee	59-66
Everglades	65-43
Punta Gorda	68-59
Pahokee	71-48
Arcadia	59-76
Fort Myers	48-71
Riverside Military	67-37
North Fort Myers	76-47
Everglades	96-70
Cypress Lake	55-54
Arcadia	77-84
Immokalee	51-96
Riverside Military	66-64
Fort Myers	54-64
Cypress Lake	64-72
Punta Gorda	60-45

Don't worry, Coach!

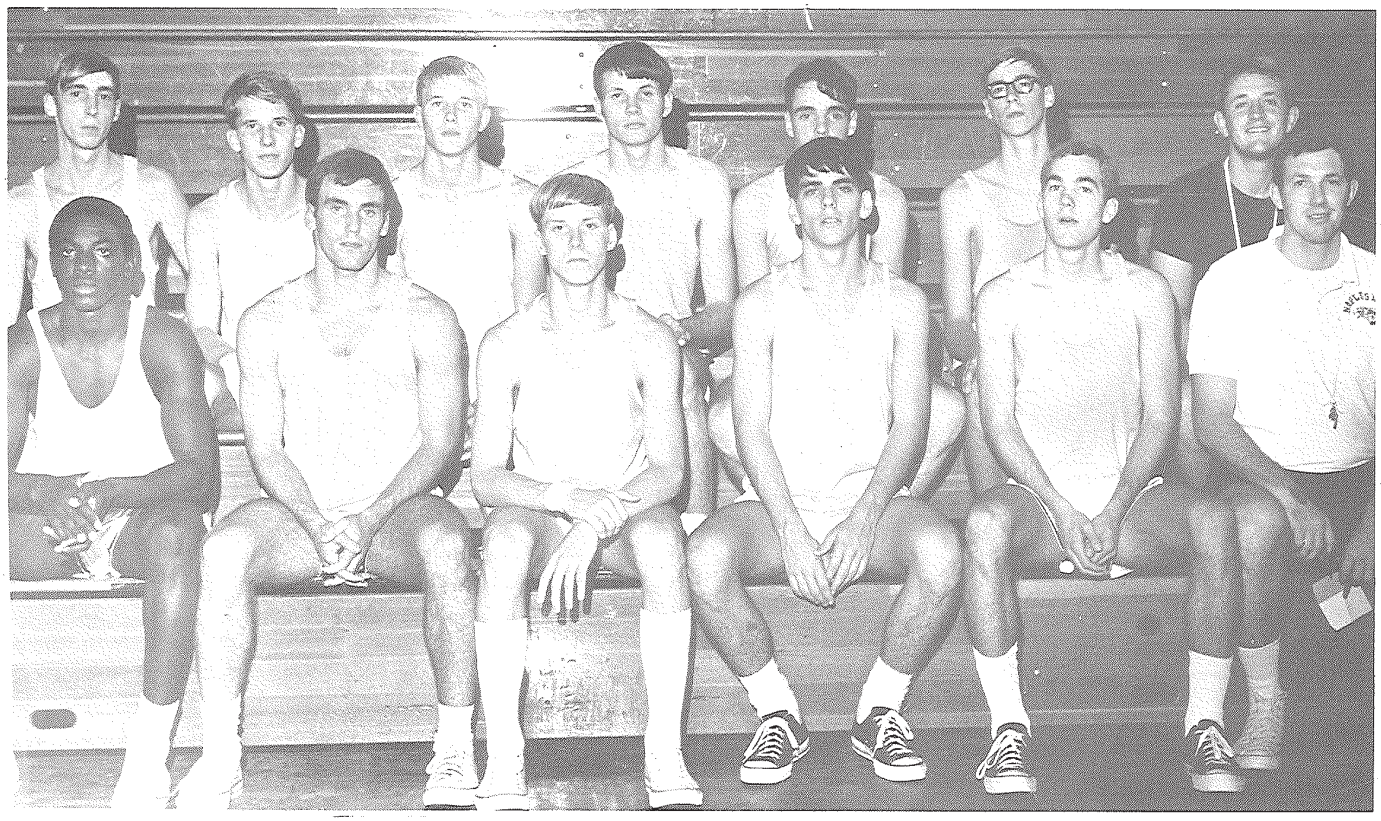

Front: Art Nesmith, John Baker, Mike Nywening, Greg Sterling, Mike Herbert, Coach George Bianchi; *Back:* Ed Chamberlin, Hoke Gracely, Dave Barley, Kim Malcolm, David Joseph, Bob Perrone, Coach Paul Manley.

Wrestling

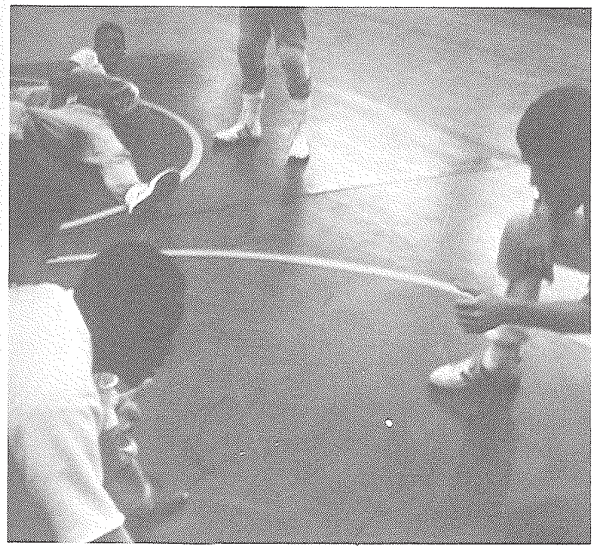

Moving in for the kill!

The lunge!

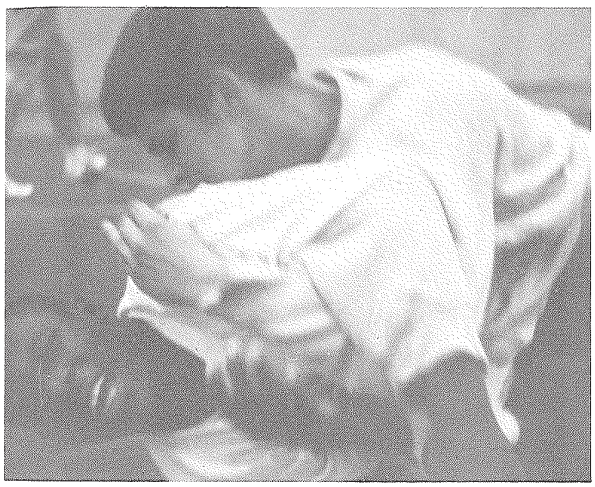

The kill!

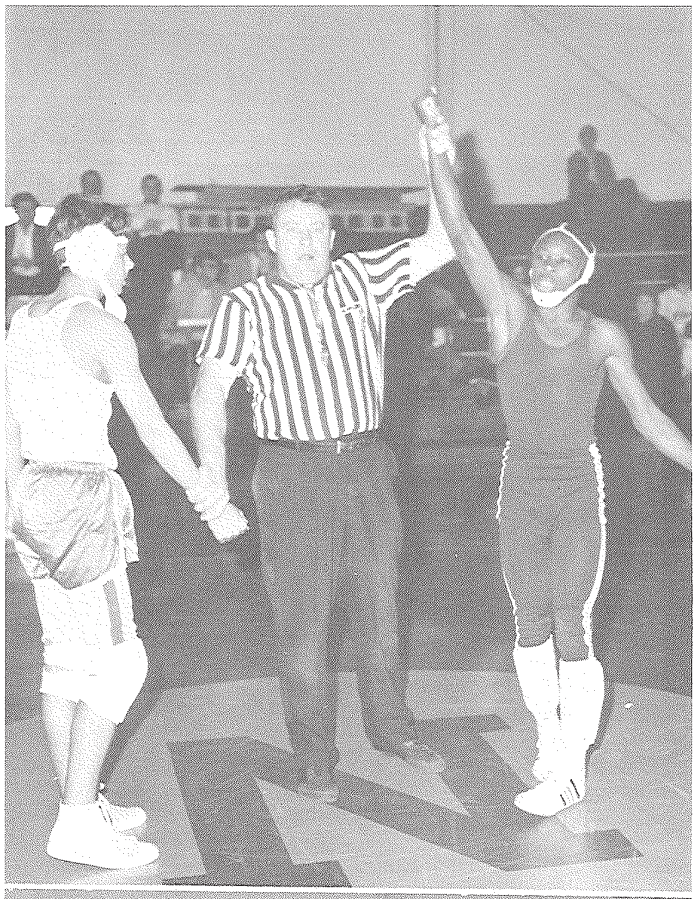

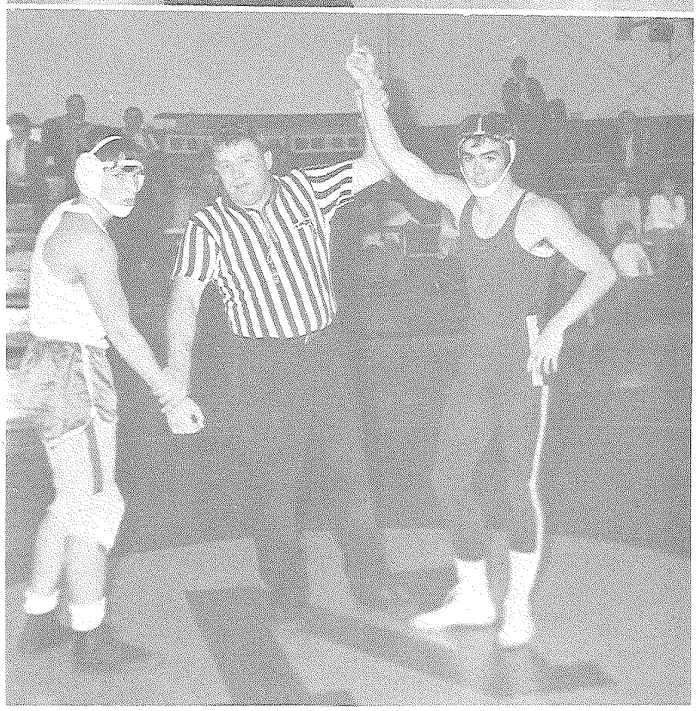

The victory!

DATE	OPPONENT	SCORE
Jan. 8	Punta Gorda	12-42
Jan. 10	Pompano Beach	8-46
Jan. 17	Riverview	21-33
Jan. 22	Fort Myers	15-37
Jan. 24	Admiral Farrugut	21-28
Jan. 26	Pampono Beach	13-37
Jan. 30	Riverside Military	23-26
Feb. 3	Riverview	21-28
Feb. 6	Fort Myers	8-40
Feb. 10	Punta Gorda	11-35
Feb. 14	Riverside Military	8-38

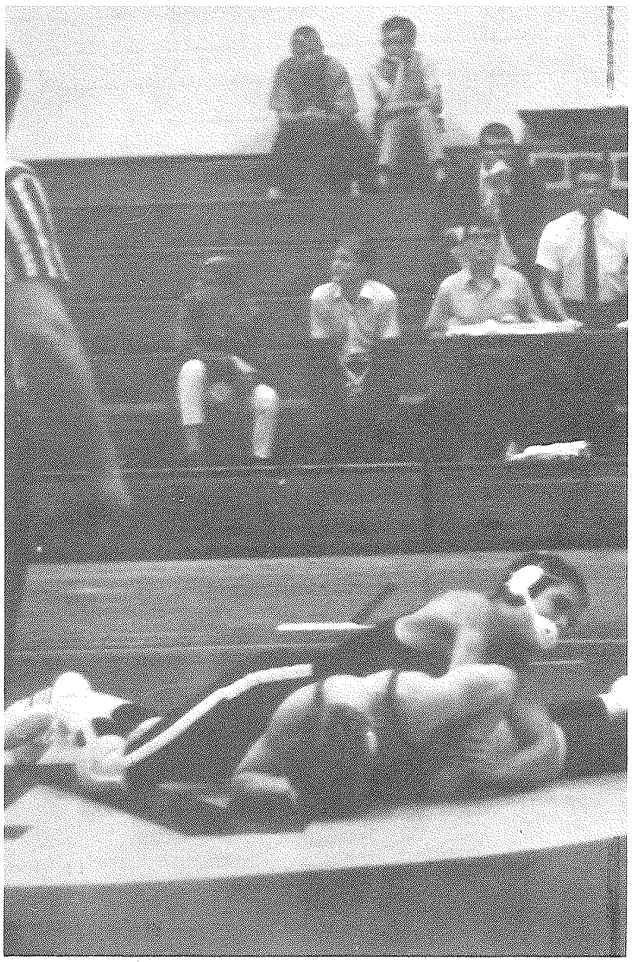

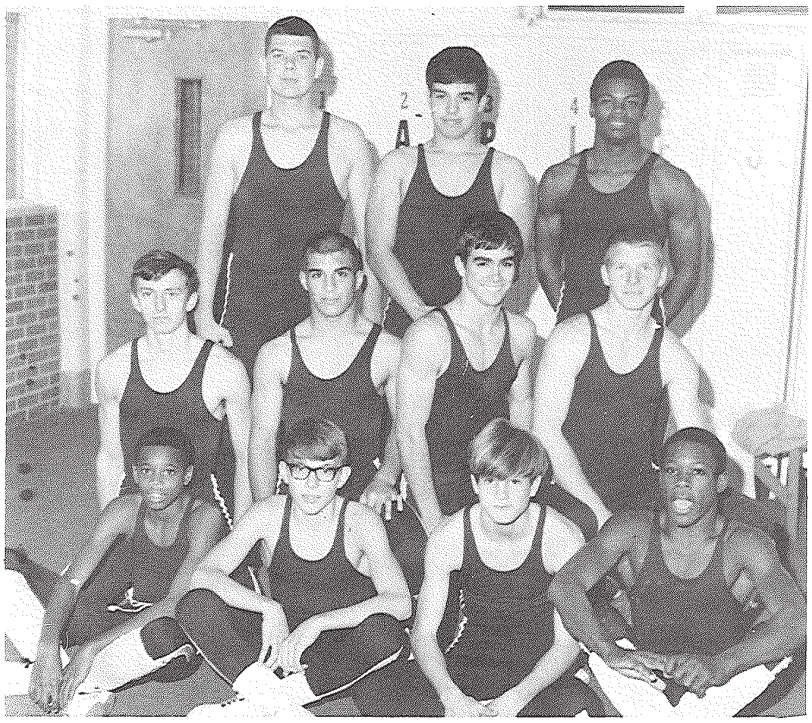

Front: Larry Perry, Steve Gunden, Fred Zimmerman, Rudy Gillings; *Second Row:* George Knight, Rocky Castenir, Rocky Scofield, Joe Sadler; *Third Row:* Ken Kersey, Glenn Miller, Roland Gillings.

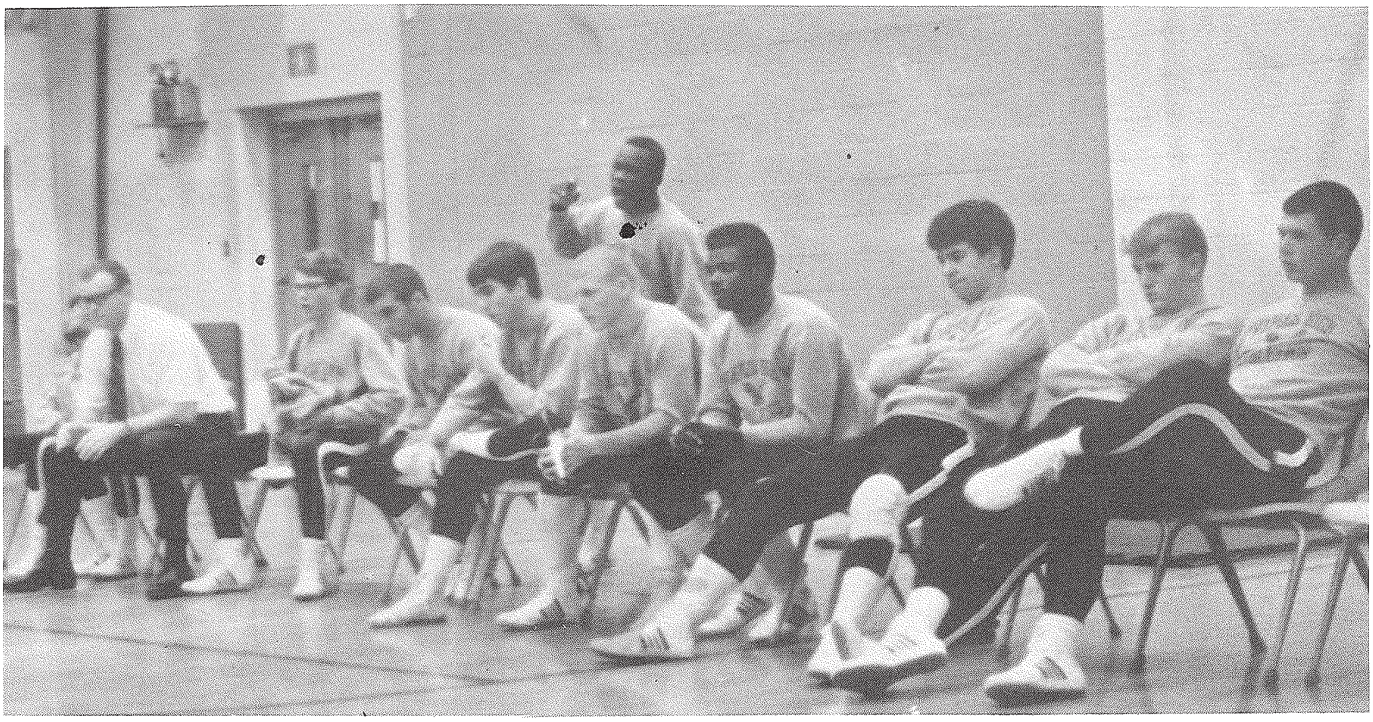

Well, boys, what do you think?

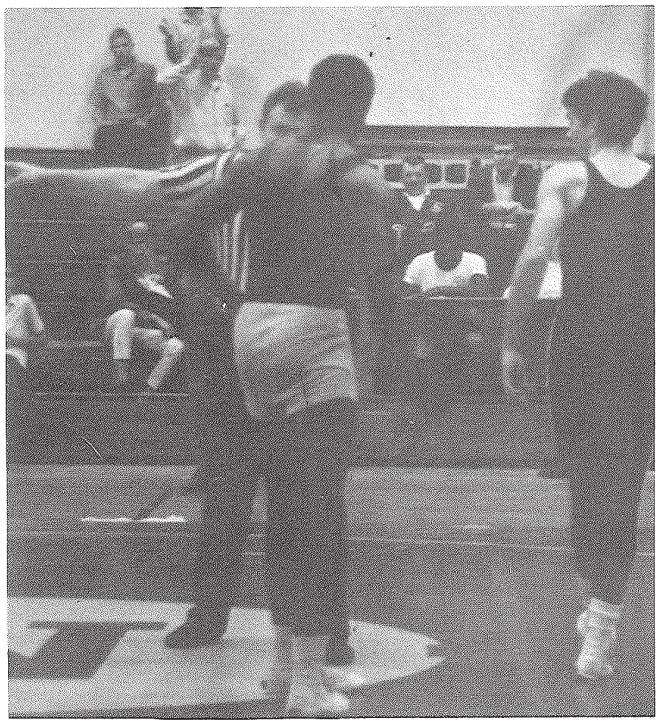

Has Rocky finally met his match?

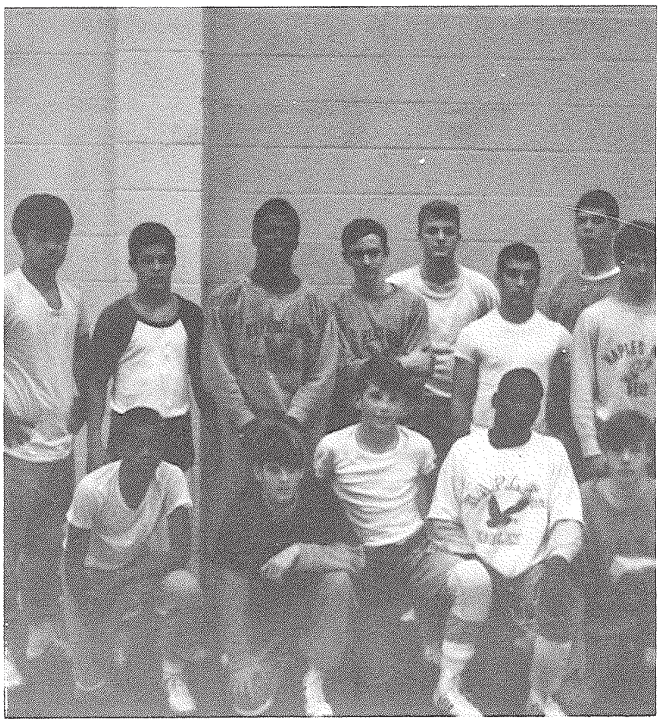

Now, everybody, look tough!?

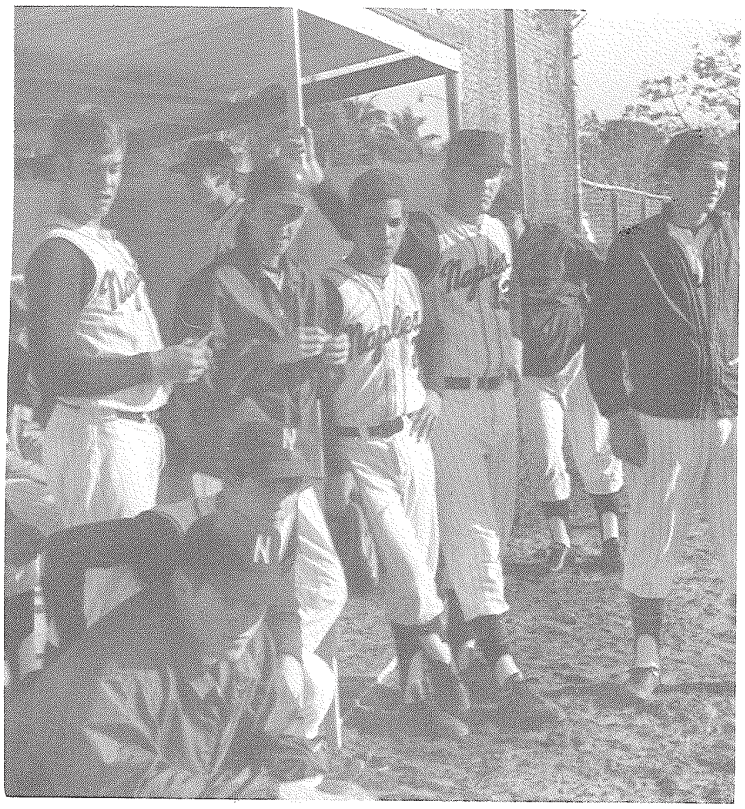

(left) What's the matter, Eddie?

Baseball

(above) Coach Bechtol shows David Barley how to wear his hat!

(left) Look at that form!

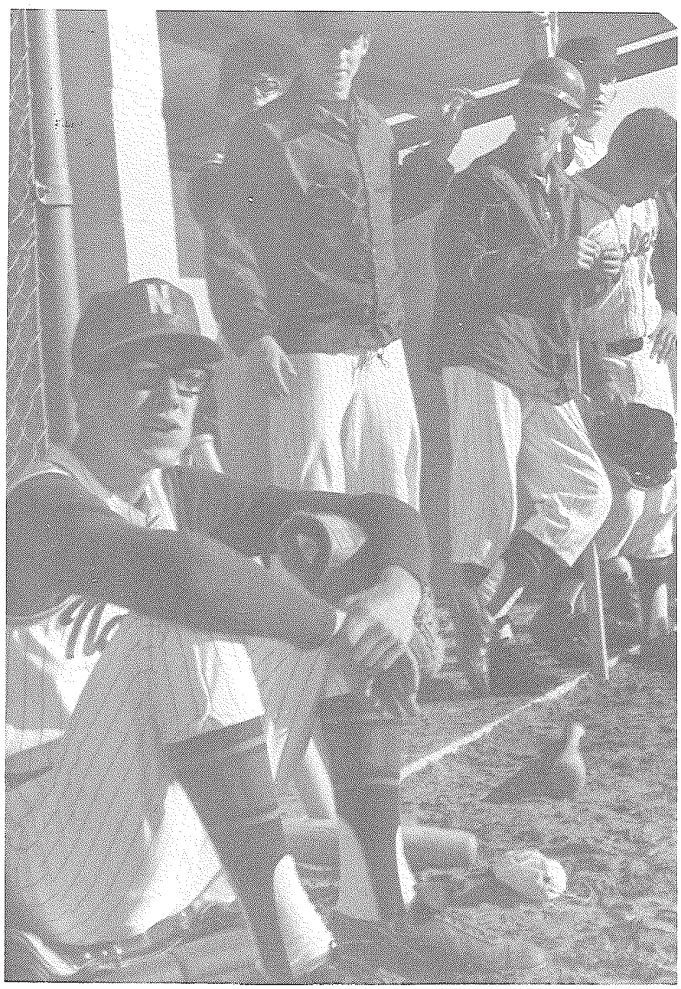

The Eagles wait patiently.

Strike!?

Front Row: Mike Arthur, Juan Ortega, Rick Burton, Scott Black, Alec Winters; *Second Row:* Rocky Sutherland, Mike Threlkeld, Jeff Garguilo, Mark Allen, Ray Mitchell; *Third Row:* Coach Rodger Bechtol, Tom Howard, Doug Welch, John Dellacave, Tony Hunter, David Barley, Ed Frank

Safe!!

You can do it, boys!

OPPONENT	*SCORE*
Cypress Lake	1-0
Pahokee	3-1
Clewiston	11-0
Alva	6-3
North Fort Myers	1-5
Venice	1-2
Charlotte County	2-1
North Fort Myers	4-4
Alva	14-2
Riverview	0-6
Immokalee	8-4
Venice	0-3
Charlotte County	1-0
Pahokee	4-7

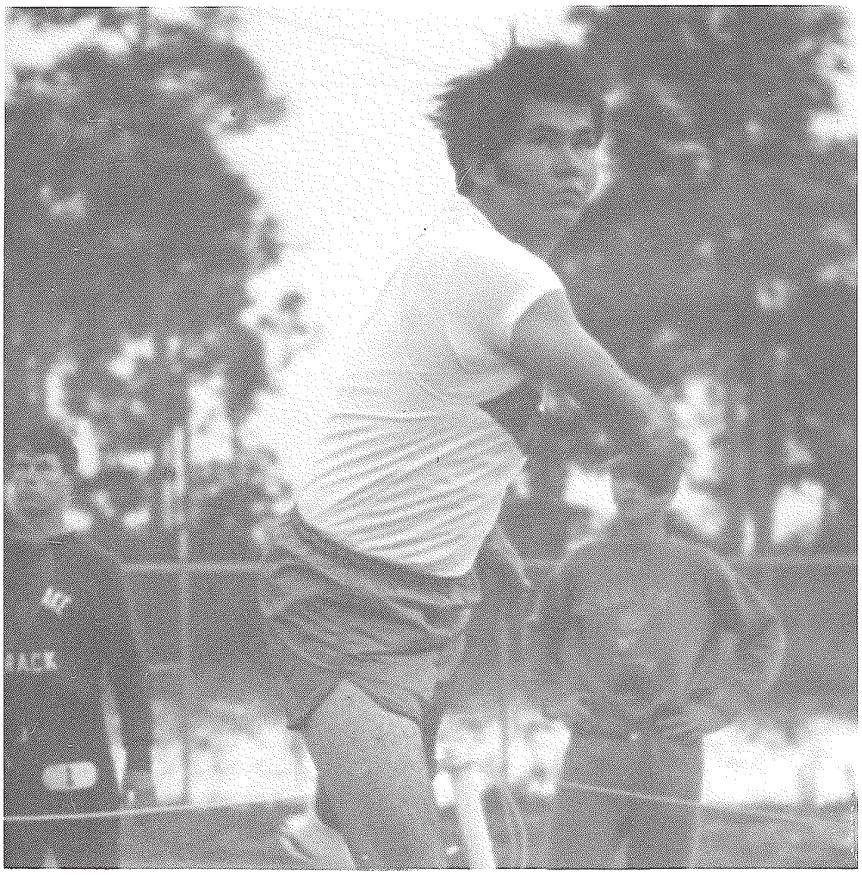

Record-breaker John Jenkins heaves the discus.

Track

Jerry Pugh gives it everything in the broad jump.

Is it a bird? Is it a plane?
No, it's Max Ashley!

Whew!

Gotcha!

On your mark, get set, GO!

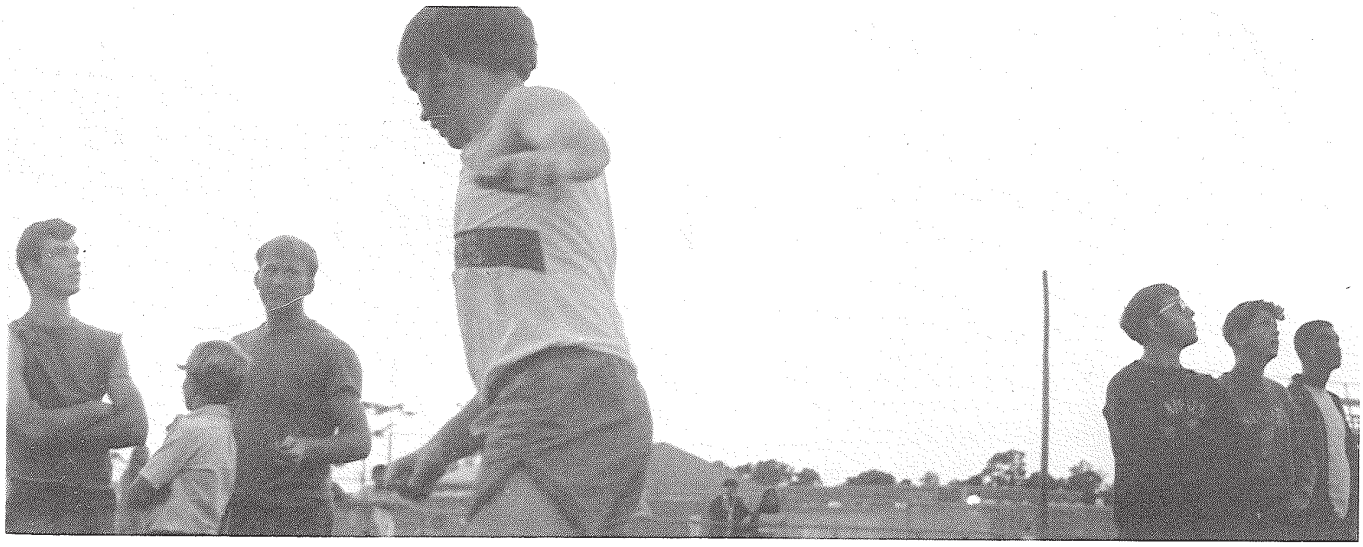

Umph!

Alley Oop!

Aaah!

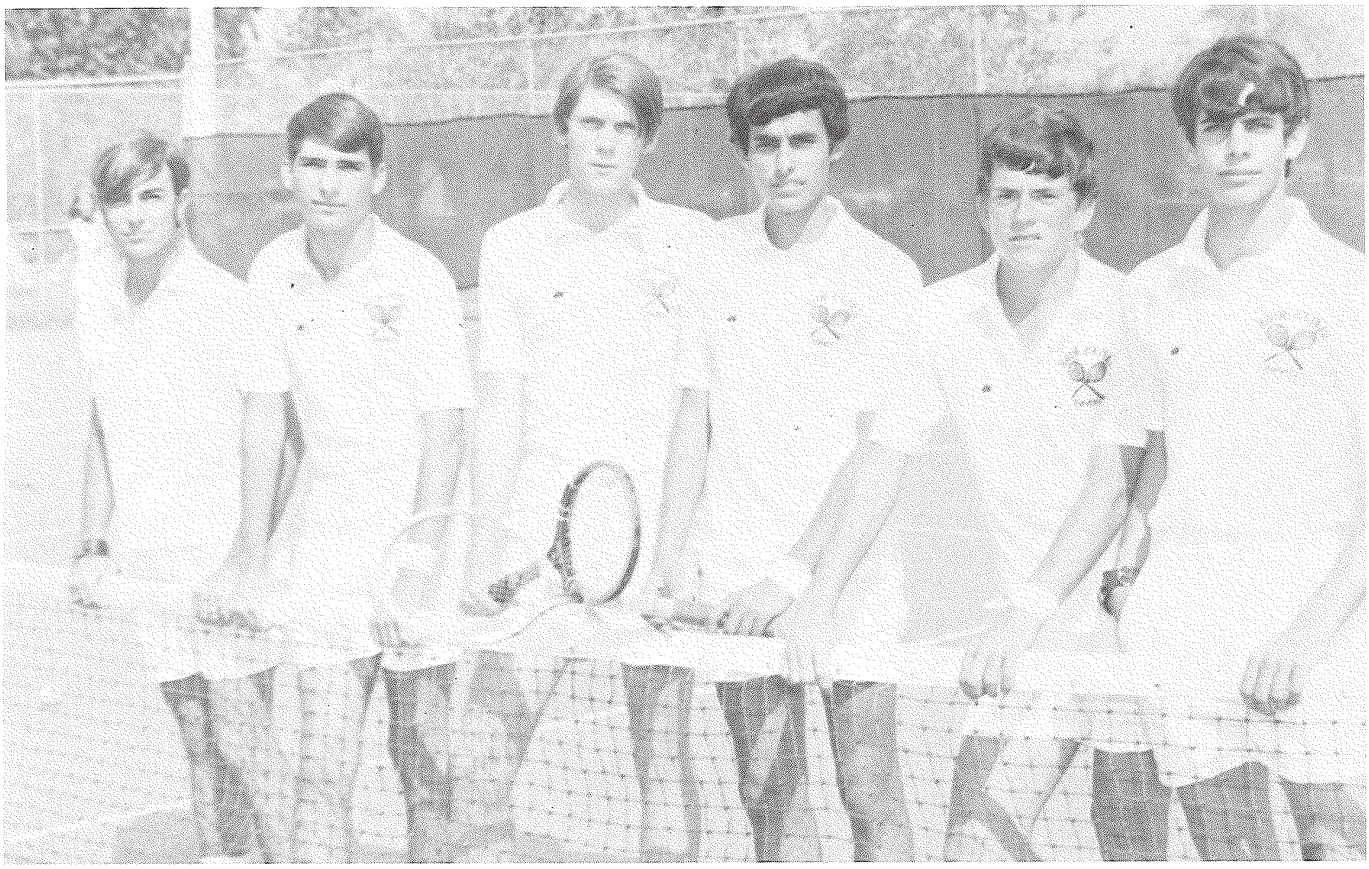

We'll take anyone on!

Front: Tony Gonzalez, Orlando Gonzalez, Dave Wallace; *Second Row:* Rod Jones, Bill Cole, Bob Buschmann, Coach Dave Usher.

Tennis

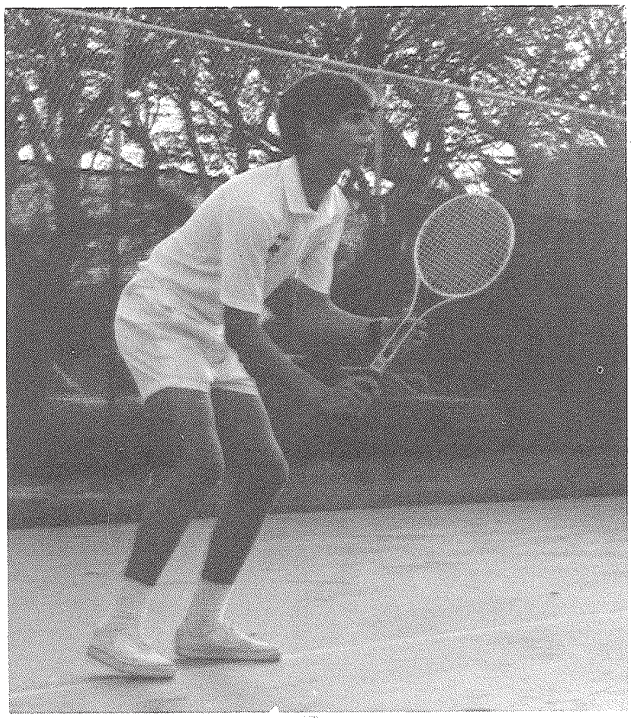

Reac y for anything!

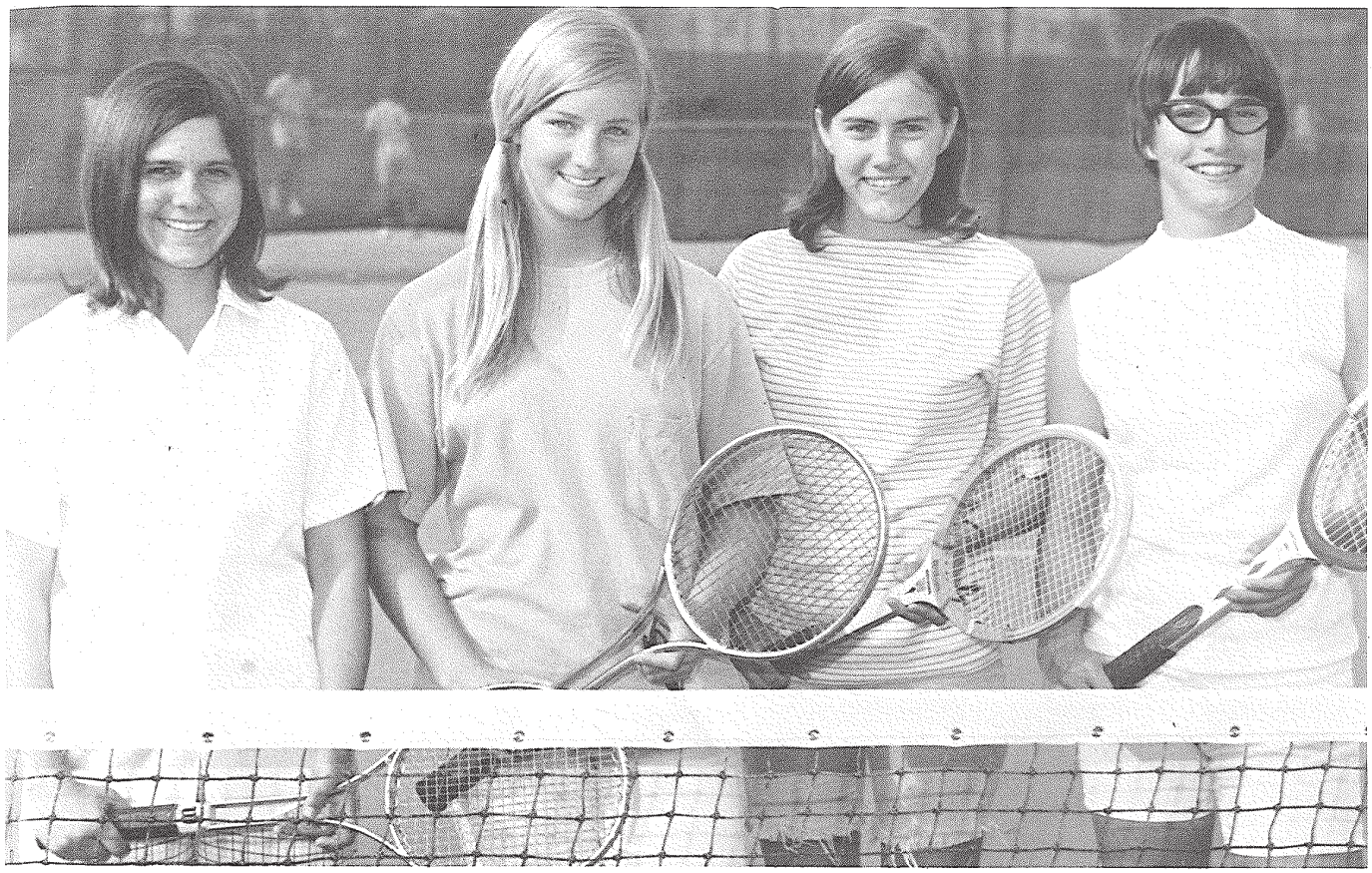

Hope Chema, Chris Eddy, Carol Riemann, Joanne Russell

SCHEDULE

DATE	*OPPONENT*	*SCORE*
	Riverview	4-3
	Charlotte County	7-0
	Charlotte County	7-0
	Venice	7-0
	Sarasota	5-2
	Sarasota	6-1

The girls have been undefeated in two years, and ten straight matches.

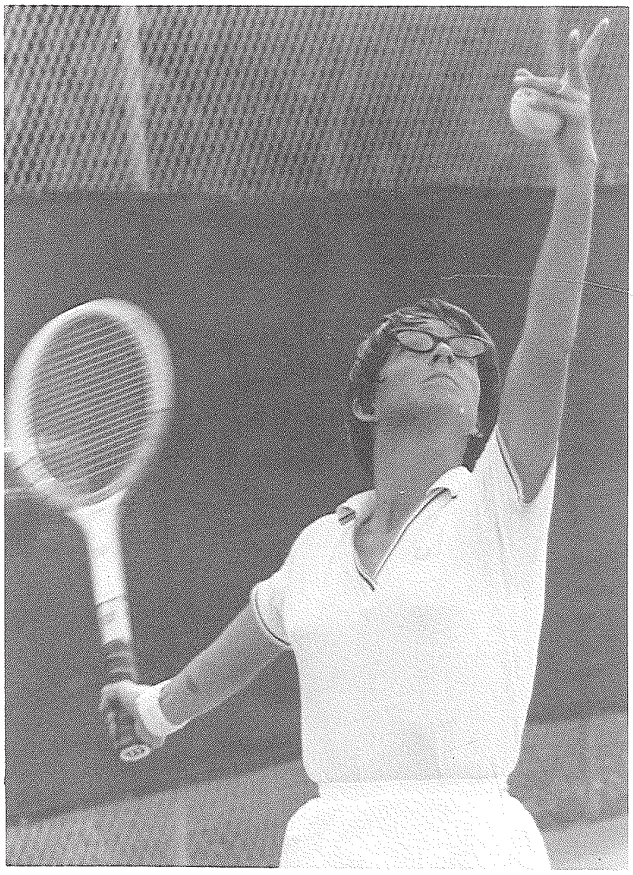

Heads up!

Wally Seward, Ray Jensen, Vic Songer, Jeff Abbott, and Coach Billy Bryan

Golf

OPPONENT	*RESULT*
Cypress Lake	Won
Charlotte County	Won
Fort Myers	Lost
North Fort Myers	Won
Cypress Lake	Won
Alva	Won
North Fort Myers	Won
Fort Myers	Won
Charlotte County	Won
Sarasota	Lost
Alva	Won

The team placed second in the District at Clearwater and went to the state playoff in Winterhaven.

Wally shows Ray, Jeff, and Vic how to play.

Wally Seward

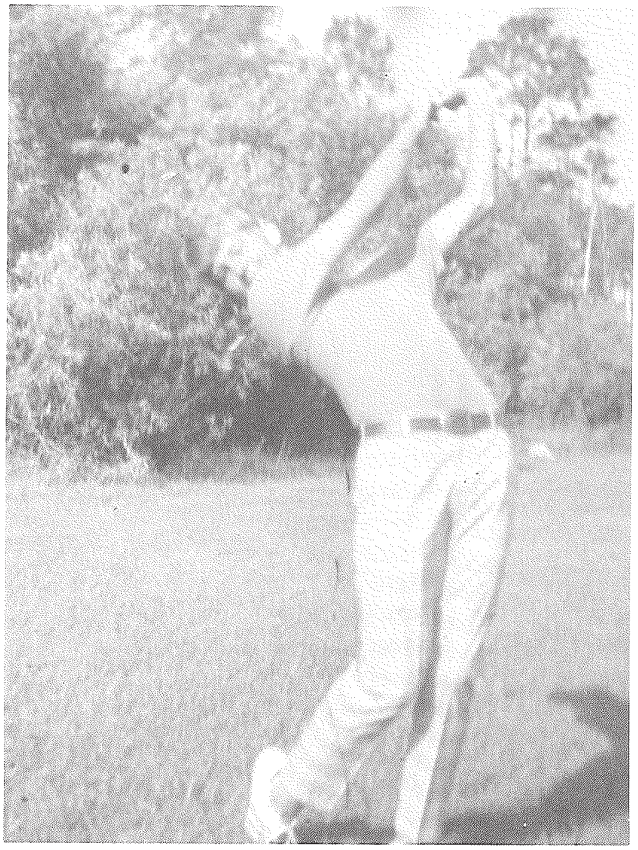

Vic Songer

Ray Jensen

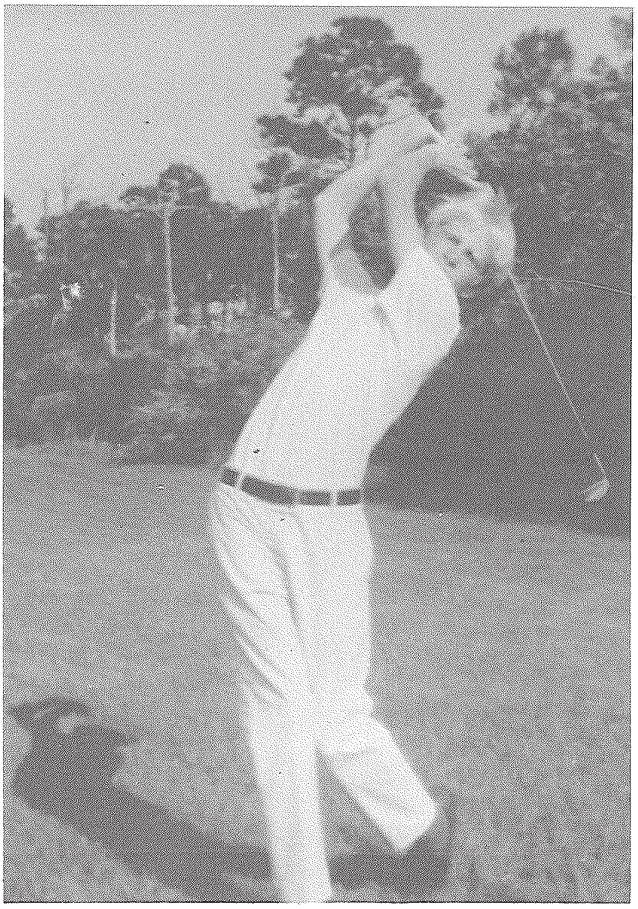

Jeff Abbott

Gymnastics

Mrs. Amelia Castenir, Linda Benfield, Kathy Hovland, Jordi Kraft, Janet Brandon, Geogia McElroy, Melissa Waln, Karen Stoneburner.

VARSITY SQUAD—Bobbie Tiseo, Co-captain; Lynda Jurek; Josie Tanner; Marie Ahrons; and Janet Brandon, Captain.

Cheerleading

THE VARSITY SQUAD

The varsity squad has represented the school well this year. Attending each varsity game, they led the school in team spirit. Janet Brandon was Key Club Sweetheart, and Bobbie Tiseo was crowned Basketball Bowl Queen. All the girls worked hard, and special thanks goes to Judy Jordan, the alternate cheerleader.

Left: Bobbie Tiseo and Judy Jordan show their enthusiasm while watching a game.

THE JUNIOR VARSITY CHEERLEADERS for the season of 1969-1970 were—*Front Row:* Lorrie Thomas, Robin O'Rourke, Linda Macauley; *Row 2:* Carol Smith, Gail Piipponen, and Kristy Ferguson.

THE FRESHMAN CHEERLEADERS this year were—*Front Row:* Karen Ferguson, Cathy Bleiweiss, Diane Jurek; *Row 2:* Carol Welles, Terri Morris; *Top:* Cathy Arthur.

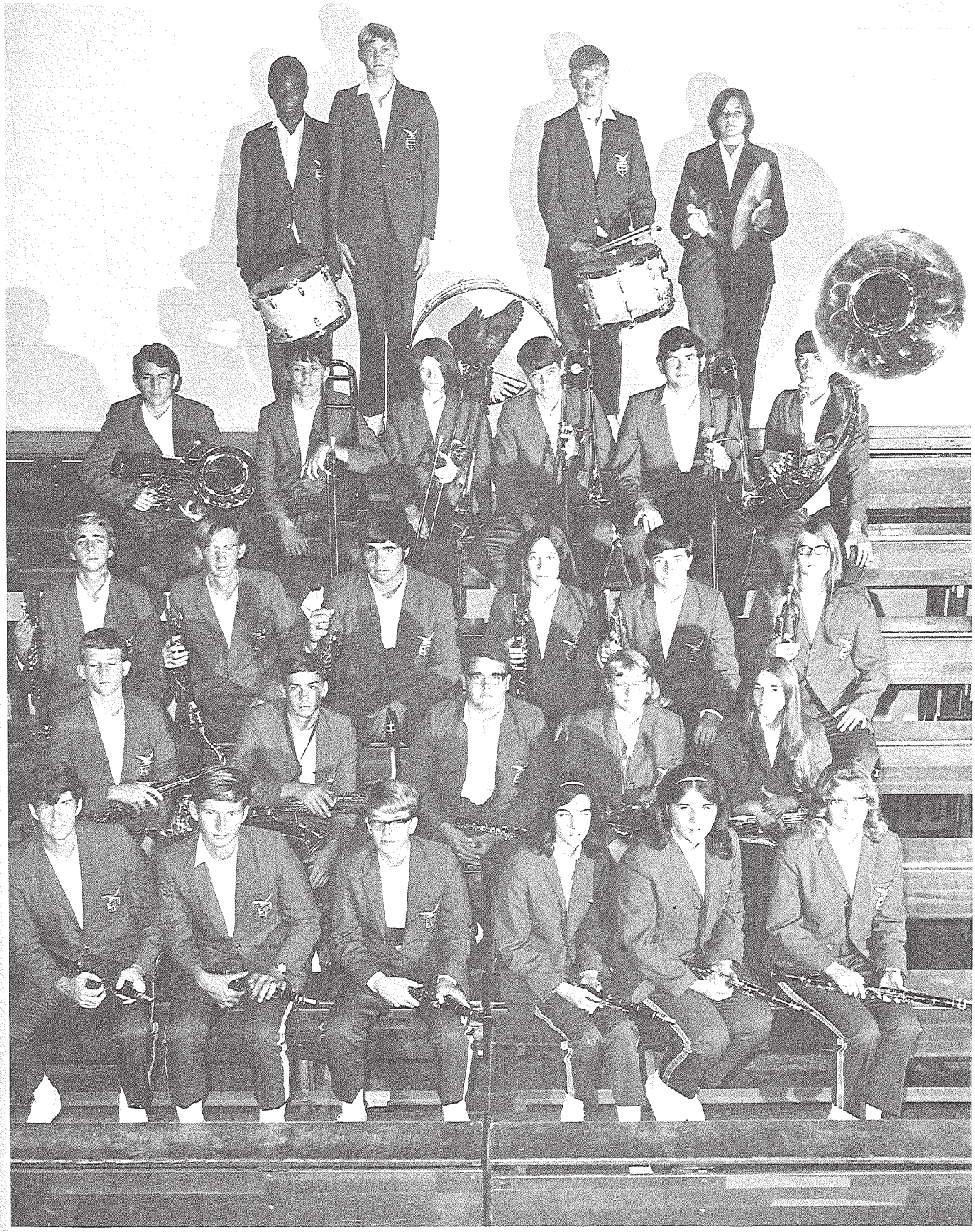

THE PEP BAND that played at most of our sporting events this year consisted of: *Front:* David Sawtelle, Gordon Malik, Steve Matthews, Dorethea Lindsey, Karin Little, Barb Grant; *Second Row:* Terry Arick, Jim Cunningham, Bill Coen, Charlotte Grant, Andrea Minard; *Third Row:* Scott Wagner, Nick Turner, Bob Capuano, Jan Slezsak, Lee Deering, Dolores Didlake; *Fourth Row:* Mark Ashley, Bill Hoffman, Pam Kazmierezak, Mike Bright, John Jenkins; *Back:* Melvin Brinson, Greg Cox, Erik Phillips, Shelley Williams.

Powder Puff

Curses! Fouled again!

Girls' P.E. classes build an obstacle course.

The junior-senior team maps its strategy.

Mrs. Castenir teaches the proper swing to budding tennis players.

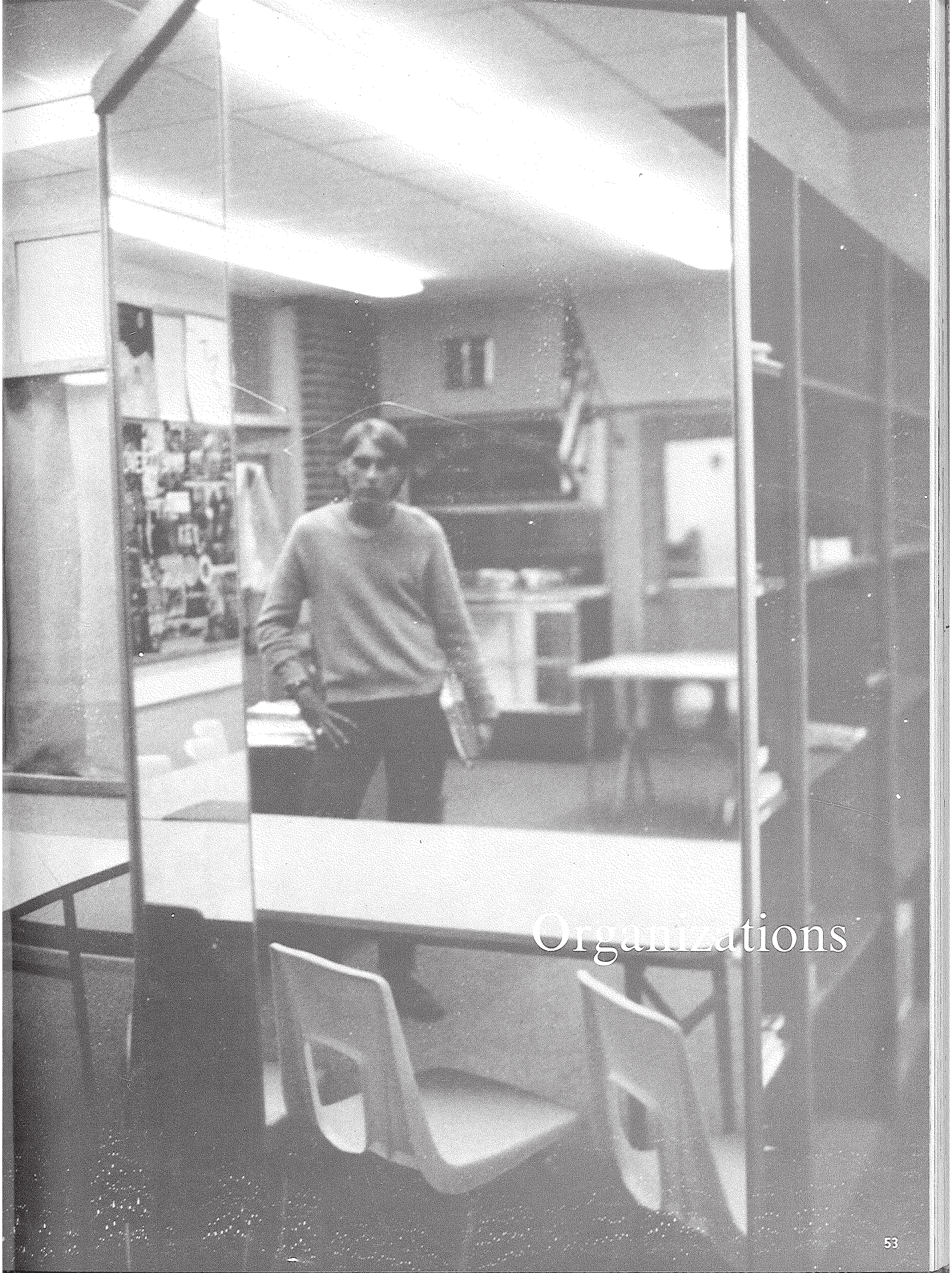

Organizations

Student Council

Student of the Month award is presented.

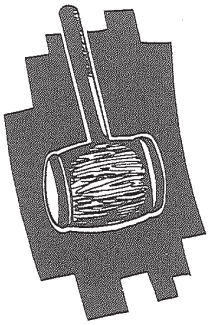

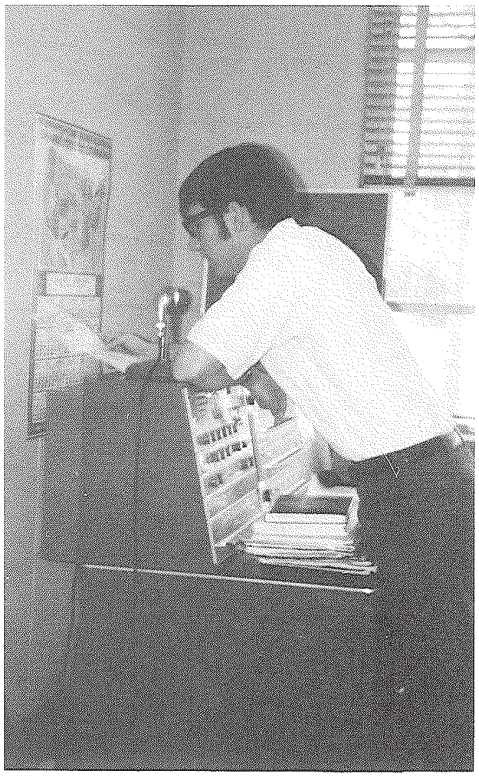

Lance Kurke, *President*

Student Council early in the year organized freshman orientation, extended to help teachers get accustomed to the rigors of school life again.

As usual it was in charge of all assemblies and conducted Student of the Month Awards and flag ceremonies.

Student Council was instrumental in getting the parking lot paved.

Teachers were given birthday cards at the appropriate time. I.D. cards were distributed, and a student court was organized.

The biggest project this year was the candy sale to help pay for new bleachers.

Front: Gail Piipponen, Carol Fornes, Charmi Miller, Kristy Ferguson, Robin O'Rourke, Terri Morris, Judy O'Connor, Mary Ann Schmidt, Lee Ann Moates, Sue Hebel, Mickey Iamurri, Debbie Garland, Laurie Winger; *Back:* Gene Turner, Mark Henning, Lance Kurke, Mike Threlkeld, Charles Haugabrooks, Pedro Blanco, Jon O'Connor, John Baker, John Johnson, John Atkinson, Joe Ewing, Mike Black, Jim Wilkerson, Alec Winters, Tim Ross, Dana Stump.

Inter-Club Council

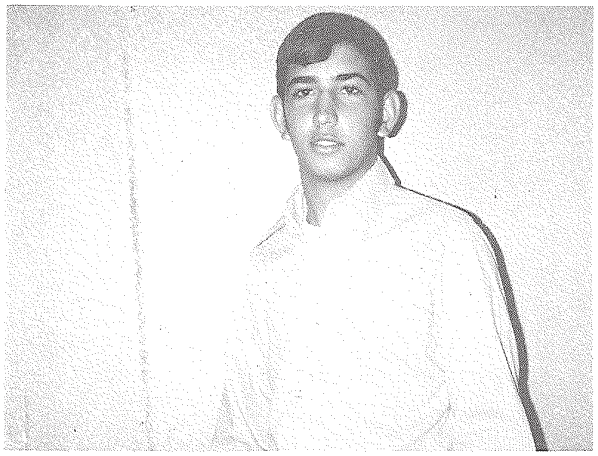

Pedro Blanco, *President*

Inter-Club Council is an organization consisting of the vice-presidents of all clubs and classes. Under the supervision of Mr. Robert Gluhareff and Mr. Jack Carbone, Homecoming was one of the biggest events of the year. Judy O'Connor was chosen queen. The Dance was held at Golden Gate and a movie, Gone With The Wind, was shown afterwards.

"I didn't know Gluhareff was an Indian name!"

Front: Cathy Bleiweiss, Kristy Ferguson, Mary Ann Schmidt, Janice Echols, Diane Karpinski, Mickey Iamurri, Janet Brandon; *Back:* Chuck Drake, Jimmy Morgan, Carol Fornes, John Jenkins, Eve Jones, Aubrey Smith, Debbie Crunkleton, Pedro Blanco, Mr. Robert Gluhareff (Sponsor).

National Honor Society

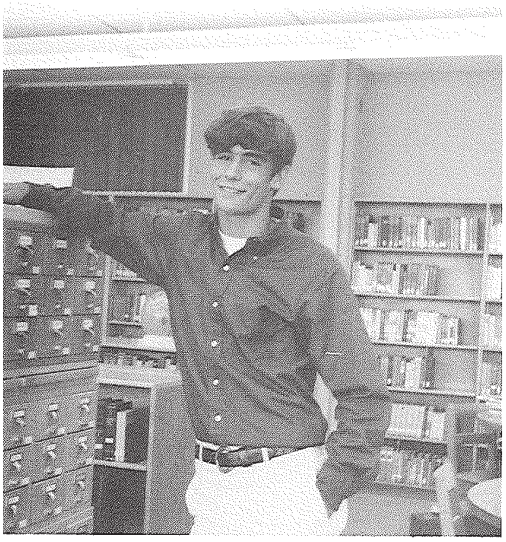

Tom Howard, *President*

The National Honor Society has been very active in school service projects this year, including the Seagate Project, in which members counsel students, and also maintenance of the school store.

These two projects, along with many more, have kept members busy throughout the school year.

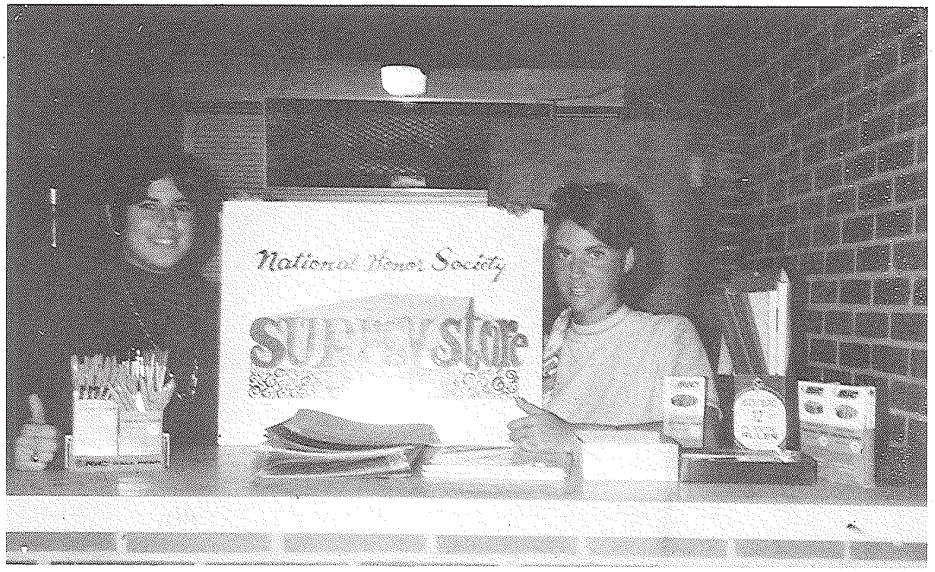

Sherry Jones and Judy O'Connor run the school store.

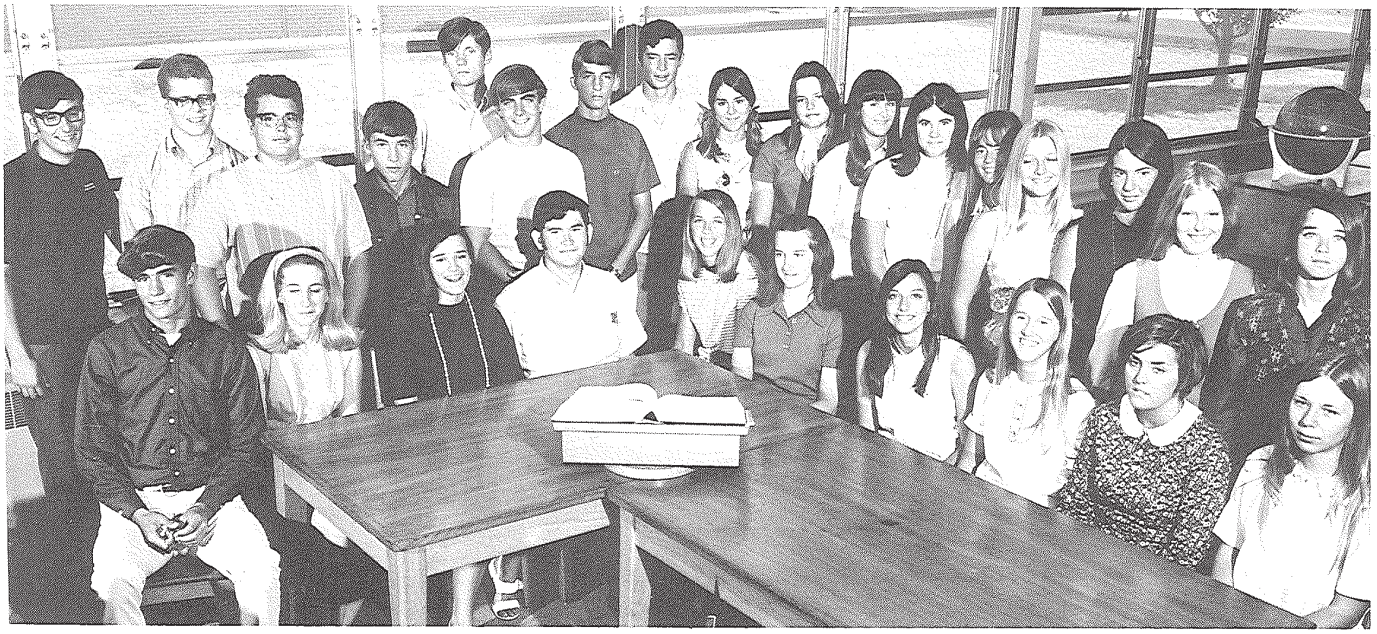

Seated: Tom Howard, Kathy Gay, Lynn Garland, John Jenkins, Georgia McElroy, Gigi Gay, Sue Kornbau, Beth Tilley, Debbie Newkirk, Erika Morgan; *Standing:* Lance Kurke, Jimmy Morgan, Bill Coen, Bill Le Fort, Bob Buschmann, Chuck Drake, Bob Braido, Max Ashley, Nancy Acker, Carolyn MacLeod, Betty Spingler, Sherry Jones, Barb Cole, Mary Ann Schmidt, Judy O'Connor, Carol Fornes, Debbie Garland.

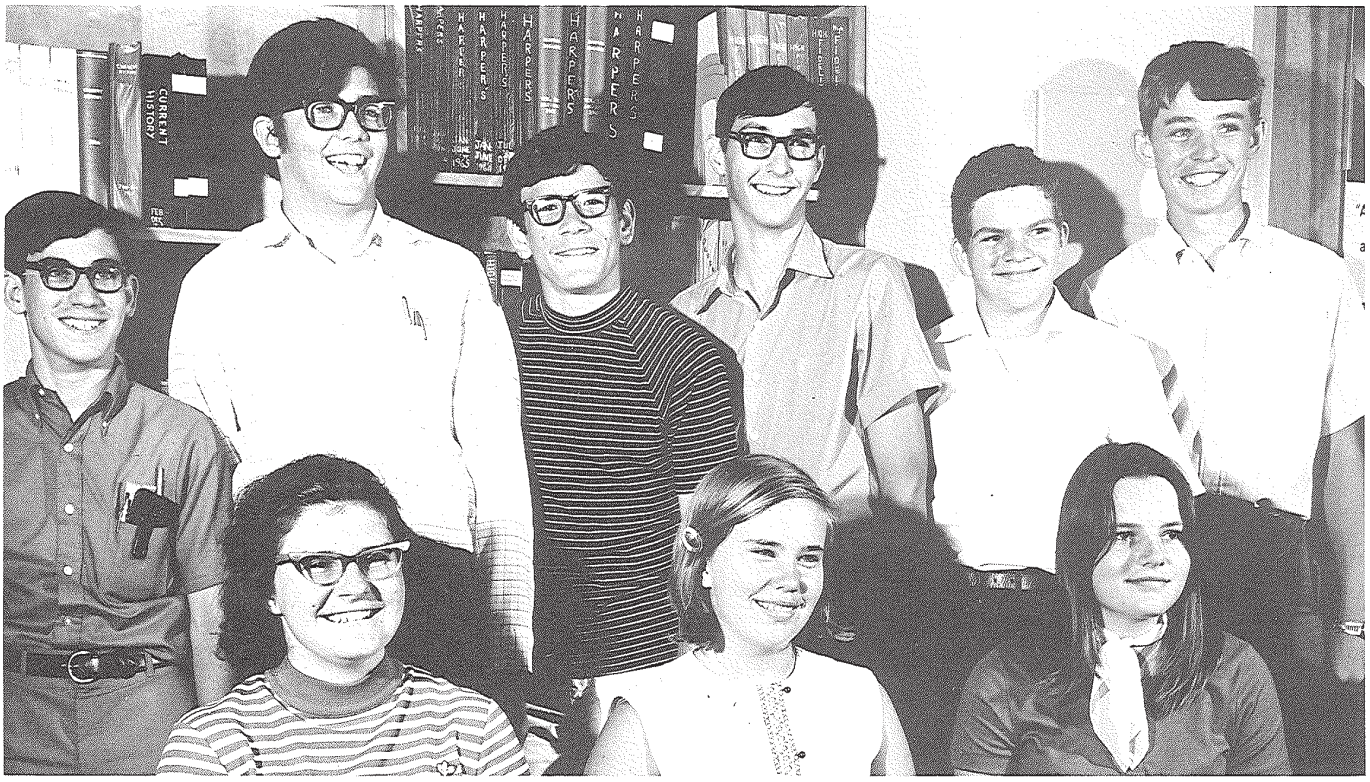

Front: Kathy Puchhas, Michele Roberts, Caroline MacLeod; *Back:* Merrill Blankstcen, John Bartley, Kurt Kuehn, Rodney Duncklee, Jim Baumann, David Miller.

Chess Club

This, being their first year, was more of an organizational year. Next year the club hopes to engage in inter-school competition.

Their sponsor is Mr. John Morris.

David Miller shouts, "Check!" as Kurt Kuehn ponders his next move.

Beth Anne Till, *President*

Keyettes

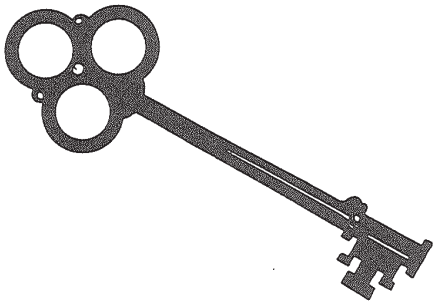

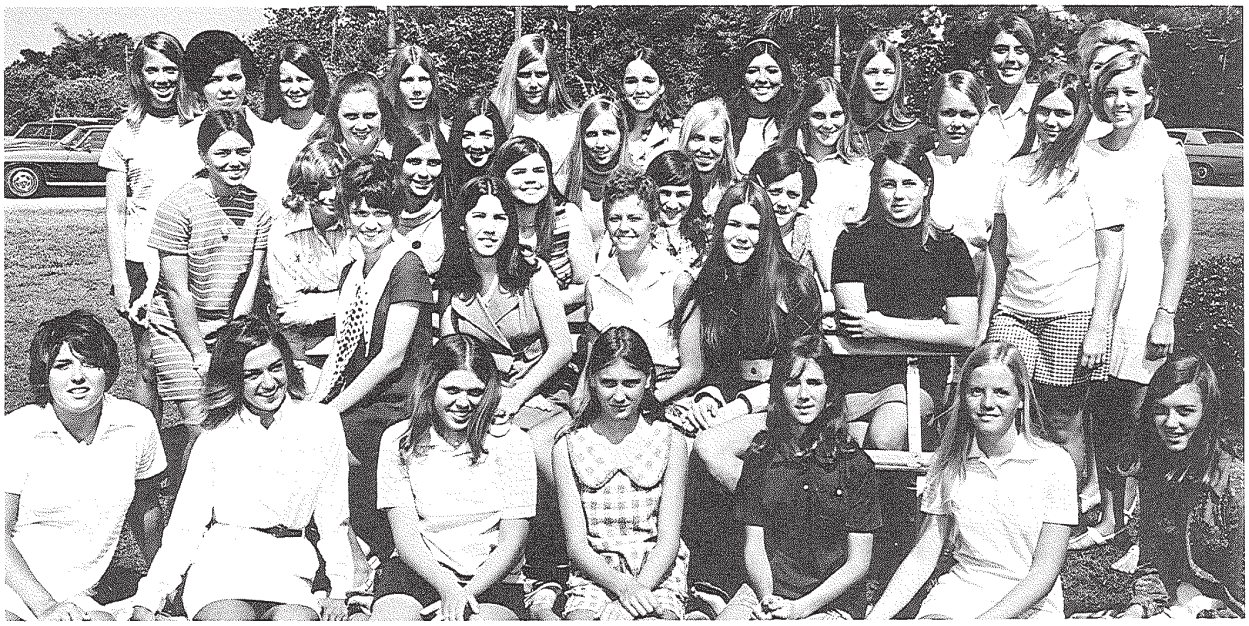

Front: Ruthie Doll, Peggy Williams, Janice Jurek, Diane Jurek, Kerry Kraft, Julie Yanson, Julie Jones; *Second Row:* Beth Anne Till, Nancy Rossi, Jeannie Rouse, Diane Pettit; *Third Row:* Janet Brandon, Fran Atkinson, Linda McLenon, Theresa Clark, Mickey Iamurri, Toni Arthur, Cathy Boyette, Marie Ahrons; *Fourth Row:* Miss Kay McCarter (Sponsor), Cindy Cain, Laurie Wynn, Gail Piipponen, Margaret Miller, Andrea Lane, Theresa Dyches, Georgie Doll; *Back:* Georgia McElroy, Peggy McKee, Janice Pettit, Jordi Kraft, Lee Russell, Frances Doll, Laurie Winger, Charmaine Gilbert, Mrs. Rachel Moore (Sponsor).

Keyettes, the female affiliates of Key Club, was the first girls' club organized at NHS. Since the beginning 20 girls have been added to the membership, giving it a high of 40 members.

Keeping the name of being a service club, the girls sponsored a talent show, netting $300 for the Mental Health Association. Besides having dinner parties, a slumber party, and parties with Key Club, the girls have recently worked to give a $500 scholarship to a graduating senior. A community book sale and a Greek Twerp dance were two of their money-making projects.

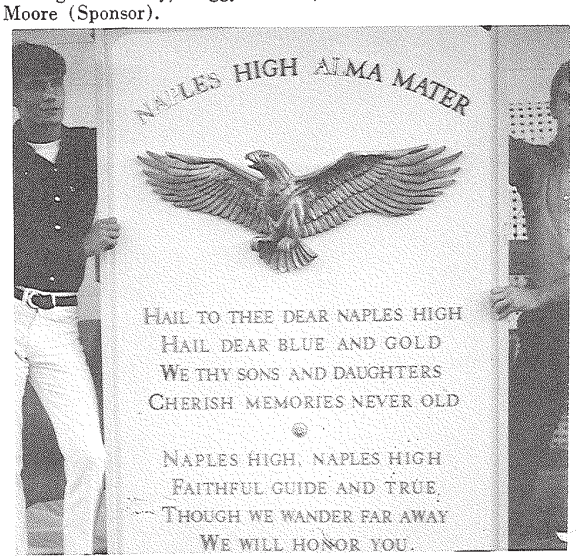

Alma Mater plaque was donated to the school.

Key Club, a service organization, was active in many projects this year. They began the year by holding two dances and a car wash, earning the money for a camera. Their community projects included a Christmas party for migrant children at Shadowlawn. They also took four underprivileged children to various stores and purchased clothing, toys, and food and showed them a good time. They also volunteered their services to the Cancer Crusade, covering a 63-block area. They helped the Kiwanis Club with concessions at Swamp Buggy Races. A talent show was scheduled for late May.

The installation banquet for new members was held early in October.

Sponsors this year were Mr. William Godley and Mr. Richard Faust.

Nick Koch, *President*, and Janet Brandon, *Sweetheart*

Business is discussed at a meeting.

Key Club

Front: David Stump, Dana Stump, Bill Longshore, John Atkinson, David Stoneburner, Bob Burton; *Second row:* Scott Black, Jeff McClain, Polk Threlkeld, Janet Brandon (Sweetheart), Mike Arthur, John Johnson, Steve Gunden; *Third row:* Nicky Koch, John Baker, Dennis Dayton, Mike Threlkeld, Mike Black, Skip Reznor, Doug Caperton, Kelly Williams, Bill Campbell, Bill LeFort, Joe Townsend, Jon O'Connor, Bob Buschmann, Mr. William Godley (Adviser).

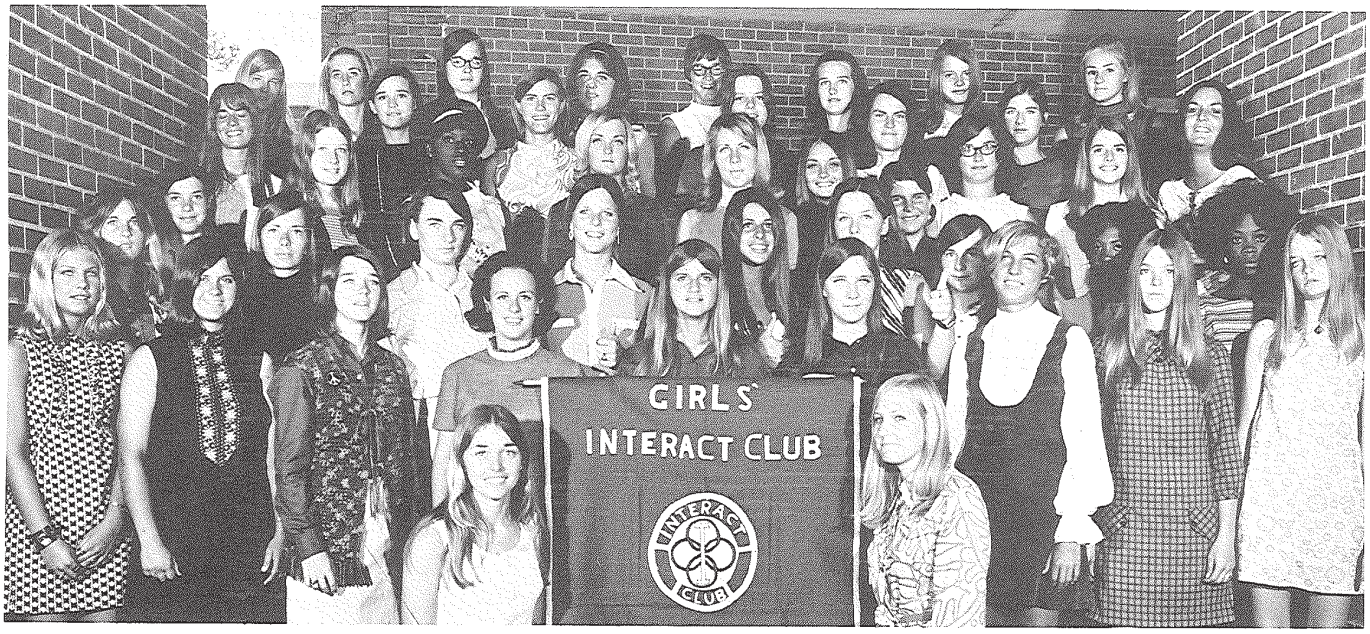

Holding banner: Pam Garner, Holly Moberg; *First Row:* Diane Karpinski, Hope Chema, Debbie Garland, Sharon Baschon, Patricia McKenzie, Laurie Pike, Karen Rados, Ava McNeil, Kathy Hinton; *Second Row:* Carol Rindy, Debbie Krehling, Mary Ream, Sue Bellamy, Susan Foster, Grace McKenzie, Sue Hebel, Debbie Smuder, Emma Williams, Bertha Smith; *Third Row:* Melinda Chancy, Brenda Anthony, Marsha Evans, Valarie Minier, Toni Lenington, Cindy Donovan, Jana Weghorst, Pat Howard, Donna Steele; *Fourth Row:* Barb Cole, Lynn Garland, Carol Riemann, Carolyn Mac Leod, Lourdes Rivero, Nina Neumann; *Back:* Chris Eddy, Kathy Gay, Cathy Cartwright, Karin Little, Jo Ann Russell, Gigi Gay, Barbara Connolly, Debbie Wenzel.

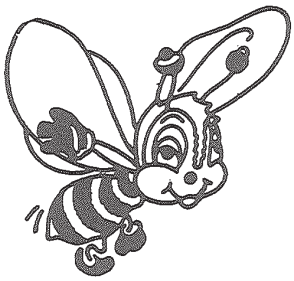

Girls' Interact

The Girls' Interact Club is the newly formed sister club of Interact, a student service organization, sponsored by Rotary International.

During the year the club has helped the boys' Interact Club with the Minor League Basketball Team, and helped manage the concession stand during basketball season. They also ushered a number of concerts given by the Naples Concert Association. The club repainted Candy Cane City, near Cambier Park. The girls participated in a basketball game against the Keyettes in which this new club proved just how strong they were by beating the rivals.

The Girls' Interact Club is anticipating another active school year.

Holly Moberg, *President*

Jana Weghorst paints a horse in Candy Cane City as Mary Ream watches.

Interact

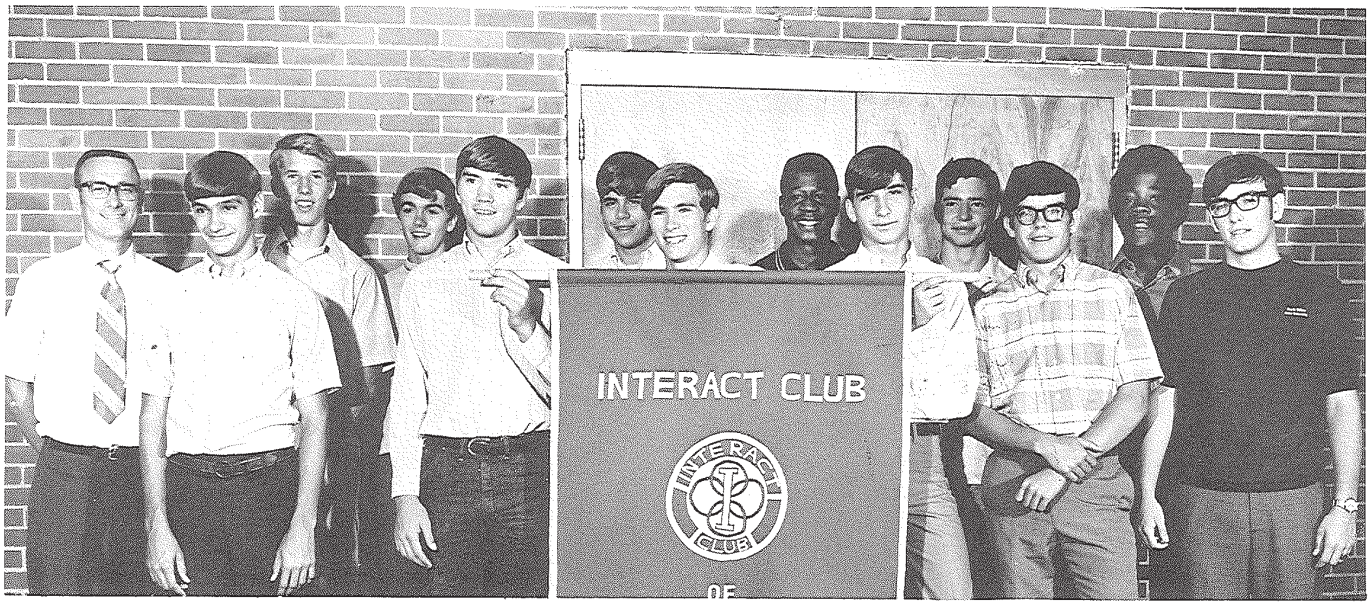

Front: Gary Vanderpool, Kim Johnson, Bob Nadeau, Rod Jones, Rich Donovan, Lance Kurke; *Back:* Mr. David Usher (Sponsor), Hoke Gracely, Frank Baptie, Jeff Gargiulo, Charles Haugabrooks, Max Ashley, Aubrey Smith.

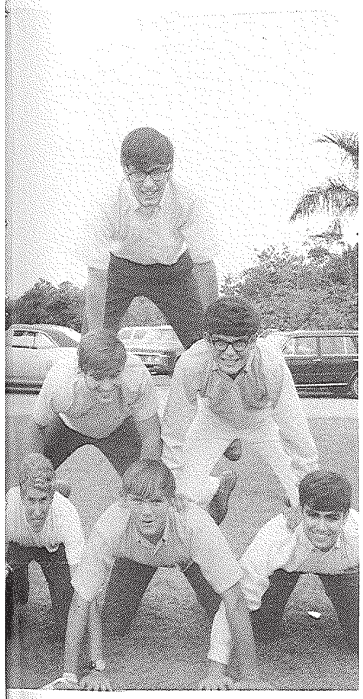

An Interact Pyramid.

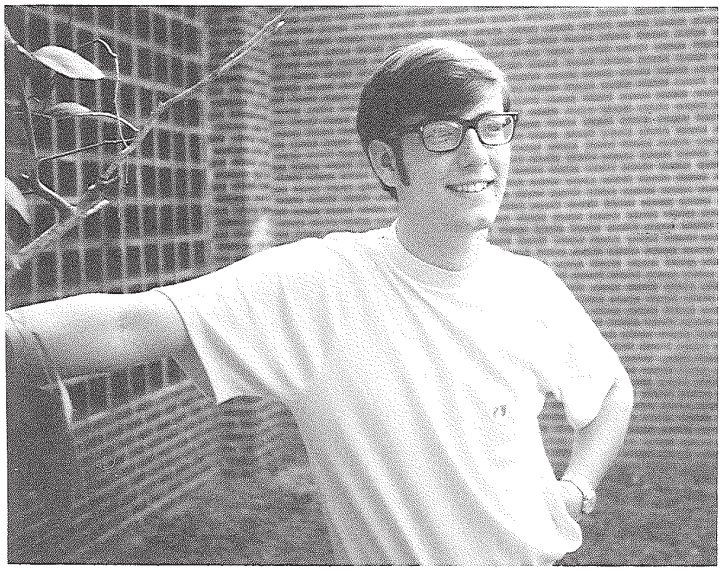

Lance Kurke, *President*

The main community project this year for Interact was a basketball league, consisting of four teams of boys aged 10-12. Interact supplied the uniforms, coaches, referees, and all other needed equipment including trophies. As they do every year, Interact parked cars at football games and the community concerts. They also had the sign above the gym professionally painted.

Other activities included building the platform for homecoming, washing windows at the Chamber of Commerce, holding three fund-raising dances, caroling at the nursing home at Christmas, painting benches around the school, supplying free coffee for part of the year to the teachers, and again sending a delegation to state convention. Interact also beat the Key Club in two fund-raising basketball games.

After starting a sister club, which is the only one in the state, they jointly took on the responsibility of running the concession stand at home basketball games.

FHA members are busy cooking.

Jo Gordy, *President*

Kneeling: Jackie Lucas, Priscilla Johnson, Janice Echols, Jo Gordy, Diane Hamilton, Sheryl Lechler, Carol Welles, Susan Deebold, Gail Piipponen. *Standing:* Mrs. Charlotte Carney (Sponsor), Chris Pedro, Alicia Gillings, Olga Velasquez, Joann Rossi, Maureen O'Hargan, Mary Kent, Jackie Gordy, Dorothea Lindsey, Tapa Miller, Debbey Pilson, Joy Cheyney, and Mrs. Teresa Haralson.

Future Homemakers of America

This year the FHA was concerned with grooming and fashion for young and older girls alike. They were pleased to have as their guests various beauty consultants, such as a model, a cosmetologist, and a beautician. The first goal was to present a fashion show, which had a successful turn-out. Several FHA girls modeled for different dress shops in Naples.

The annual FHA banquet, held at the end of the year, is under discussion. It gives the girls a chance to say farewell till next year.

Members take time out for food on their camping-field trip to Tennessee.

Biology Club

Front: Melanie O'Harra, Shirley Vaughan, Joyce Leiter, Diane Allen, Toni Lenington, Bonnie Iamurri; *Second Row:* Bruce Weghorst, Dorothy Love, Terri Nagurny, Carol Gunden, Judy Darrell, Steven Soll, Kelly Williams, Mr. Ronald Killion (Sponsor); *Back:* Miss Susan Acker (Sponsor), Jeff Page, John Ewing, Chris Stoneburner, Jeff Thelman, Mark McGraw, Vaughn Weeks.

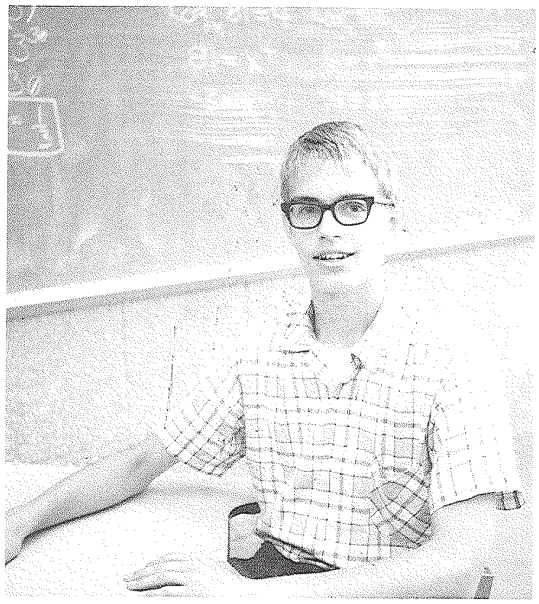

John McGraw, *President*

The Biology Club, newly formed this year, had a variety of activities.

The entry of a collection of live mollusks in the annual Naples Shell Show received a first-place ribbon and also won the Director's Cup. The shells were collected by members on a field trip to Sanibel Island.

In February the club took a bus to the Miami Seaquarium and visited Key Biscayne Park.

Earth Day programs were presented by members at local elementary schools in April.

Climaxing the year was the club's five-day trip to the Annual Wildflower Pilgrimage in the Smokies.

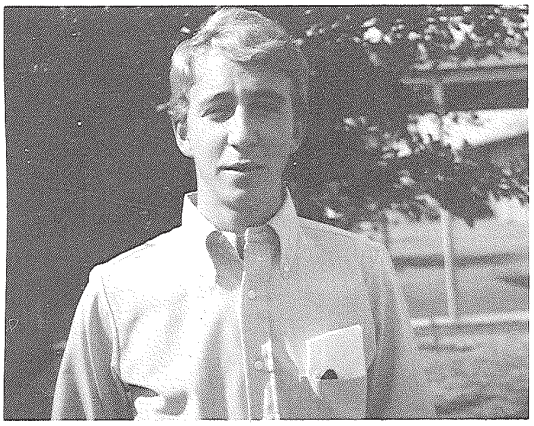

Scott Wagner, *Band Captain*

Naples High bands, under the direction of Mr. Jerome Edwards, are fast becoming known as outstanding in the state.

The bands brought to Naples two outstanding musical events: The annual concert of the University of Miami Band, and a once-in-a-life time performance by the world-renowned University of Michigan Symphony Band.

The Marching Band performs at all marching events as well as the Christmas Concert, which was under the student leadership of Drum Major John Jenkins for the second year. This band for the fifth consecutive year received straight Superiors at the District Marching Contest in Fort Myers in November.

The Stage Band is a select group of 17 musicians who perform music in the Glen Miller-Tommy Dorsey style of the 30's and 40's. They received straight Superiors at the District Band Festival in March; the group competed in May at the State Band Contest and received an Excellent.

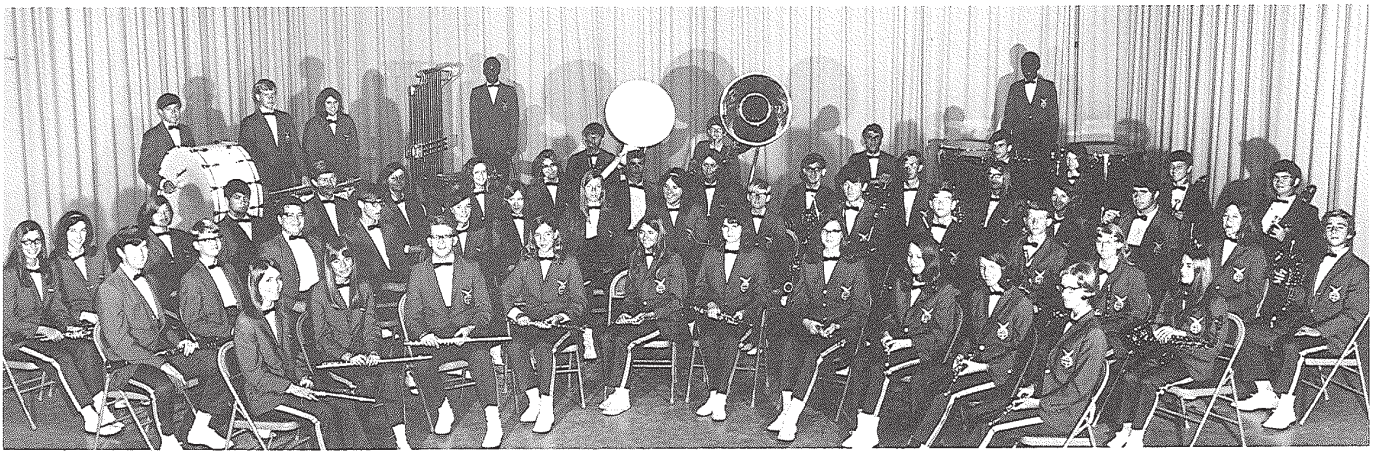

Concert Band

Front: Nancy Acker, Barbara Cole, Jimmy Morgan, Gail Wagner, Mary Minard, Vicky Bryan, Cathy Cartwright, Betsy Coe, Delores Jessup, Cindy Ciciora; *Second Row:* David Sawtelle, Steve Matthews, Bill Coen, Bob Perrone, Debbie Smuder, Laurie Pike, Erika Morgan, Karin Little, Bill Jensen, Doug Blitch, Doug Turner, Terry Quick, Charlotte Grant, Andrea Minard; *Third Row:* Sandy Ciciora, Dorethea Lindsey, Shelley Williams, Richard Randall, Gordon Malik, Rita Gasperson, Barbara Grant, Betsy Booker, Jimmy Cunningham, Anita Dare, Merrill Blanksteen, Nick Turner, Dolores Didlake, Sue Sterling, Robert Capuano, Jan Slezsak, Scott Wagner; *Fourth Row:* Lee Deering, Eric Phillips, Melvin Brinson, Rhonda Dorsett, Bobby Powell, Bobby Harris, Tim Miller, Mark Ashley, Roy Gowing, Pam Kazmierzak, Mike Bright, John Jenkins.

Stage Band

Front: Terry Arick, David Sawtelle, Steve Matthews, Gordon Malik, Bill Coen, Anita Boquist, Jim Briggs; *Second row:* Chuck Drake, Mike Bright, John Jenkins, Roy Gowing, Melvin Brinson; *Third row:* Mark Ashley, Scott Wagner, Robert Capuano, Lee Deering.

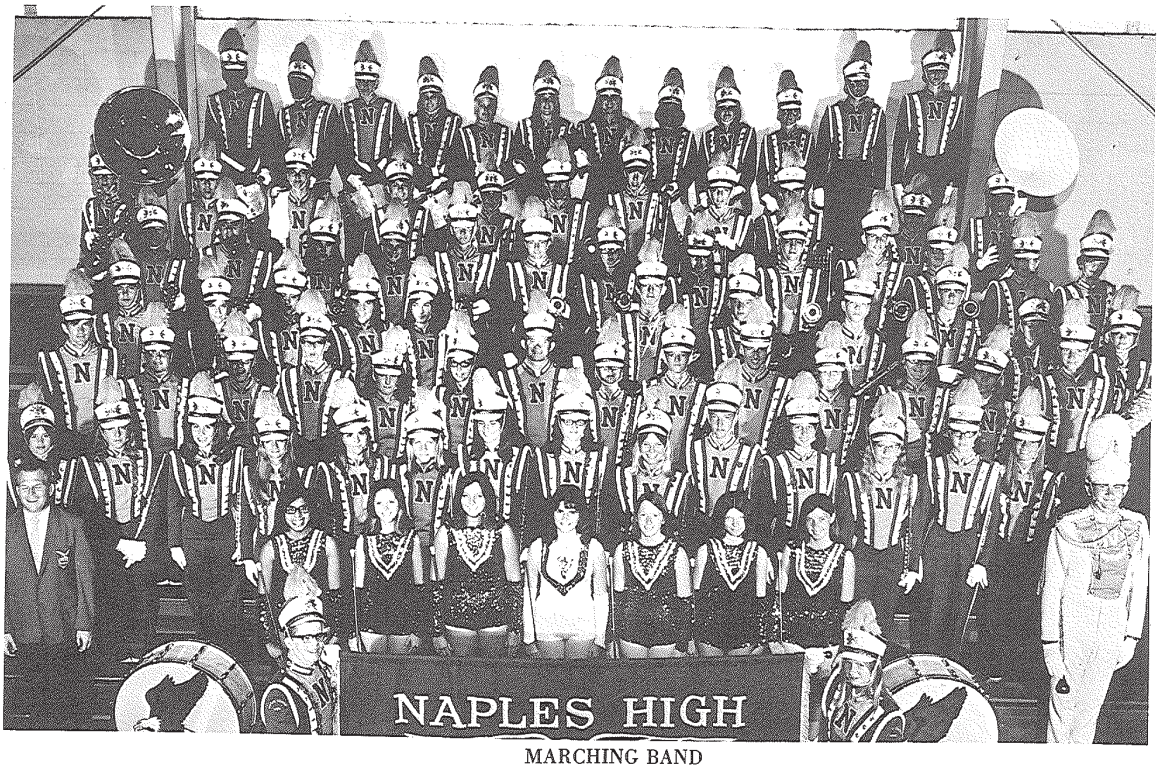

MARCHING BAND

Front Row: Jimmy Morgan, Jili Garrison. *Second Row:* Jerome Edwards, Driector; Marie Osceola, Betsy Booker, Rita Gasperson, Vicki Bryan, Sandy Fort, Pam Kazmierczak, John Jenkins. *Third Row:* Katy Didlake, Gail Wagner, Betsy Coe, Mary Minard, Nancy Acker, Valarie Minier, Pam Holaway, Kathy Cartwright, Cindy Witkowski, Vann Knight, Dolores Jessup, Debbie Mansfield, Cindy Ciciora, Barbara Cole. *Fourth Row:* David Sawtelle, Bill Cowen, Robert Perrone, Steve Matthews, Debra Smuder, Sandy Ciciora, Jim Briggs, Lisa Jensen, Spence Drake, David Gowing, Barbara Grant, Pam McCain, Erika Morgan, Gordon Malik. *Fifth Row:* Richard Randall, Laurel Pike, Anita Dare, Karin Little, Dorethea Lindsey, Doug Blitch, Terry Arick, Doug Turner, Jimmy Cunningham, Charlotte Grant, Andrea Minard. *Sixth Row:* Scott Wagner, Robert Capuano, Jan Slezak, Sue Sterling, Nick Turner, Lee Deering, Dolores Didlake, Teri Morris, Bill Benson, Ken Walker, Eddie Dorsey, David Schreck, Shannon Mathers. *Seventh Row:* Tim Miller, Mark Ashley, Mike Bright, Bill Hoffman, Steve Martin, Ricky Piper, Steve Otto, Geoff Roepstorff, Roy Gowing, Merrill Blanksteen, Bobby Harris. *Eighth Row:* Bobby Powell, Melvin Brinson, Erik Phillips, Rhonda Dorsett, Paula Graham, Kerry Mathers, Nancy Moreau, Patti Mason, Shelley Williams, Bill Jensen, Joe Johnson, Greg Cox.

Golden Eagle Band

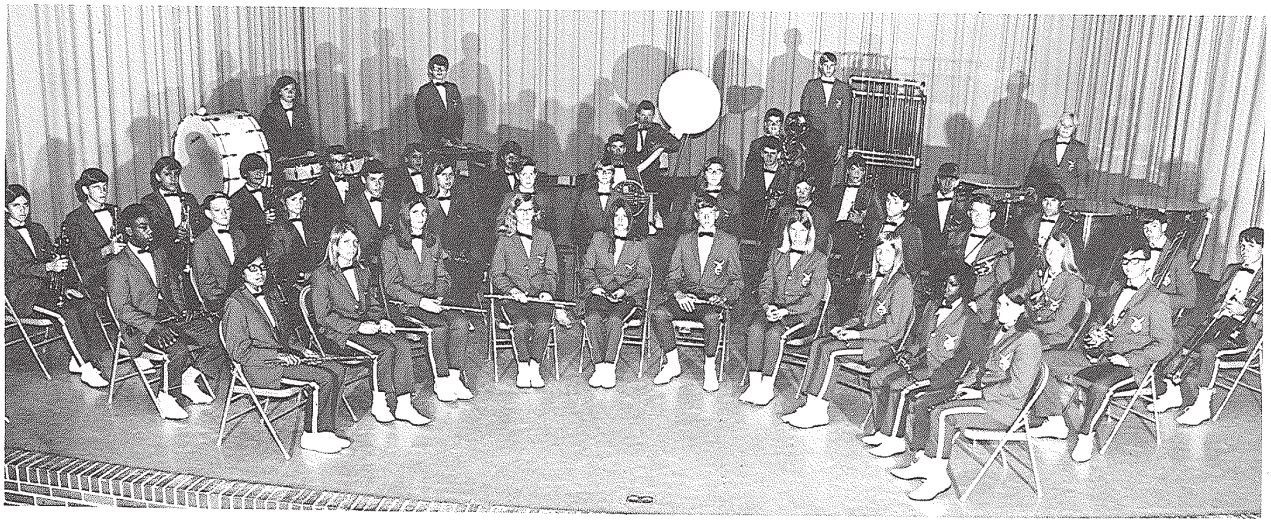

CONCERT BAND

Front: Marie Osceola, Valarie Minier, Pam Holloway, Debbie Mansfield, Katy Didlake, Van Knight, Cindy Witkowski, Jill Garrison, Temperess Gavin, Kerry Mather; *Second Row:* Joe Johnson, Sandy Fort, Jim Briggs, Craig Barclay, Debbie Krehling, Pam McCain, Lisa Jensen, Don Lowe, Nancy Moreau, David Gowing, Nancy Reisdorf, Spencer Drake, Melvin Brinson; *Third Row:* Terri Morris, Ken Walker, Bill Benson, Shannon Mathers, Dave Shreck, Phil Wood, Dana Stump, Jimmy Cunningham, Randy Clark, Steve Martin, Geoff Roepstorff, Ricky Piper, Steve Otto, Bill Hoffman.

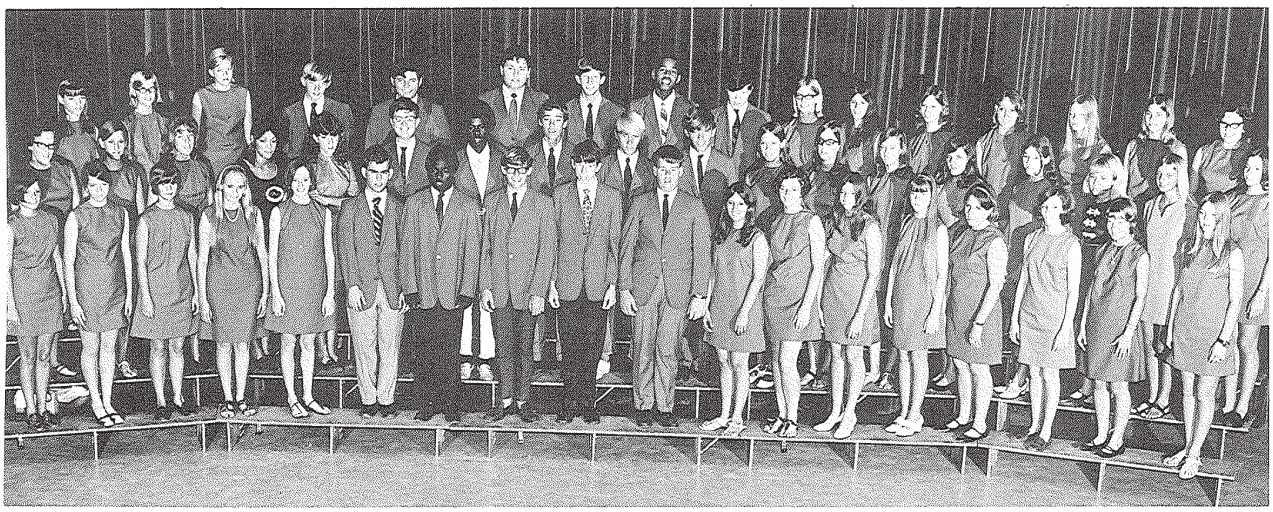

GENERAL CHORUS

Front: Debbie Lardie, Wanda Stapleton, Diane De Turk, Roseanna Planthaber, Terrie Williams, Chuck Willis, Robert Rowles, Bruce Chinowith, Russ Hansley, Forrest Goodlette, Marty Fernandez, Donna Rogers, Sue Deebold, Theresa Anthony, Sandi Knutsen, Susan Wynn, Sheila Lockridge, Eva McNeil; *Second Row:* Carol Baschon, Della Houp, Cathy McClelland, Judy Thigpen, Nicky Stafford, Bill Payne, James Green, Jim Cannon, Robert Cleveringa, Allen Creech, Mary McElroy, Cheryl Lechler, Julie Jones, Becky Corbin, Debbie Randall, Karen Winebrenner, Gail Forsythe, Bonnie Salvatori; *Back:* Jeanette Cannon, Sue Anne Williams, Susan Woodill, Randy Frye, Bill Hatcher, Mike Witt, Steve Sells, Irving Ware, Joe Cartin, Vicki Richardson, Alida Alzomora, Diane Allen, Iona Floyd, Cathy Hinton, Renee Walsh, Donna Landcaster.

GLEE CLUB

Front: Kathy Stephens, Sara Kepp, Ruthie Brewer, Pat Kelsey, Shelley Fitch, Nancy Somogyi, Susan Revels, Tina Farnsworth; *Second Row:* Valerie Dunay, Debbie Haugabrooks, Joan Jorstad, Brenda Falk, Cathy Johnson, Pat Wharran, Vicki Mitchell; *Third Row:* Debbie Hale, Maggie Drake, Chris Eddy, Susan Grimm, Vickie Batcher, Dianne Williams, Wanda Taylor; *Back:* Kathy Johnson, Debbie Crunkleton, Leatha Weyrauch, Patti Walters, Irene Moss.

The Choruses at Naples High School include the Girls' Ensemble, the Girls' Glee Club, the General Chorus, and the Advanced Mixed Chorus. Among their activities this year they participated in the Florida All-State Chorus in Daytona Beach and the Southwest Choral Festival in Bradenton; performances at Thanksgiving, Christmas, and Easter; and the presentation of Youth Concerts for the Middle Schools and High Schools of the county. Also, various groups gave programs for the Naples Yacht Club, Naples Music Club, Rotary Club, Senior Citizens Club, Kiwanis Club, area nursing homes, and local churches. In addition to the activities listed above, the choruses presented their annual fall and spring concerts for the total community.

Choruses

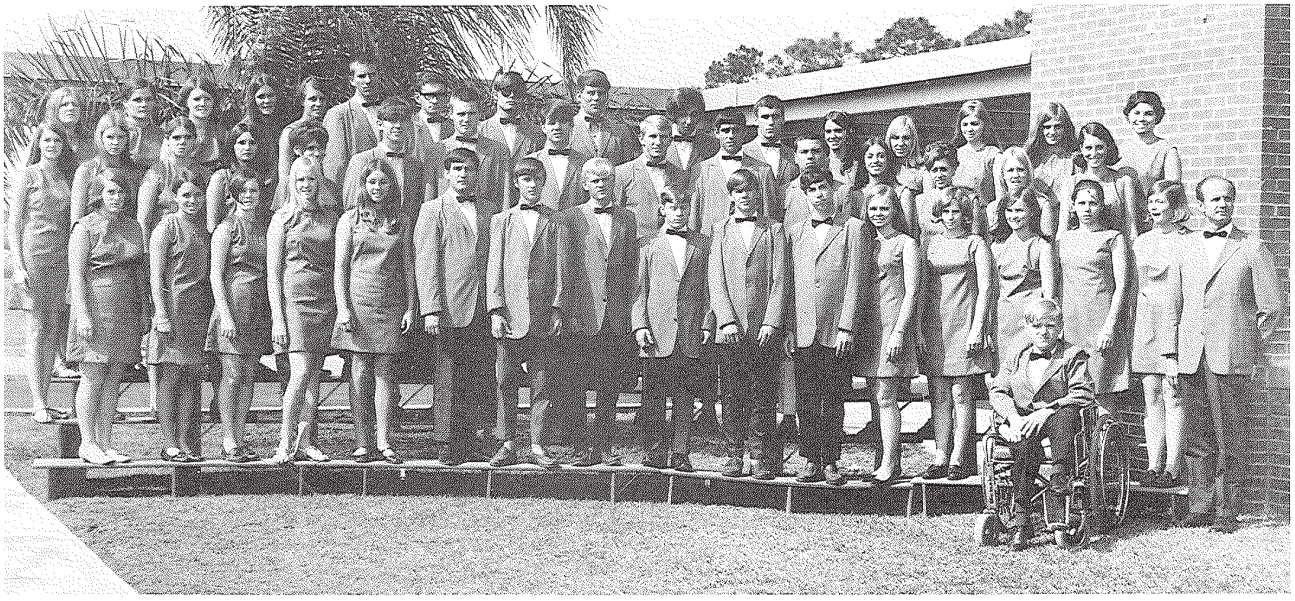

ADVANCED MIXED CHORUS

Front: Debbie Widner, Janet Brandon, Toni Arthur, Lori Golden, Georgette Shepard, Danny Brack, Jack Oliver, Steve Ross, John Occhiuzzo, Pat Santini, David Stump, Anita Boqvist, Fran Atkinson, Cathy Yearwood, George Warner, Carrie Root, Lynn Adams, Dr. George Booker; *Second Row:* Pat Howard, Emily Creason, Dede Hamlin, Donna Partin, Beth Ann Till, Doug Blitch, Lance Stahlman, Joe Townsend, Mike Threlkeld, Mark Sentovich, Keily Williams, Sue Kornbau, Lee Ann Moates, Duncil Wright, Cathy Johnson; *Third Row:* Stephanie Perkins, Irene Moss, Debbie Mauldin, Diane Pettit, Delores Jessup, Polk Threlkeld, Martin Grimm, Bill Kinley, Keith McCain, Don Sitta, John Baker, Judy O'Connor, Margaret Miller, Kathy Fearon, Linda Duncil, Abbie Grasse.

GIRLS ENSEMBLE

Seated: Anita Boqvist; *Standing:* Lee Ann Moates, Cathy Johnson, Dolores Jessup, Kathy Fearon, Diane Pettit, Irene Moss.

ROTC

The ROTC battalion had many activities during the year. The Color Guard opened all flag ceremonies and football games with the presentation of the colors. The Drill Team performed intricate drill maneuvers at one of the home football games. They represented the school in the Edison Pageant and Swamp Buggy parades, bringing home the Best Marching Unit award. The entire battalion marched in the Homecoming parade. Homecoming Coronation featured an arch of crossed sabers held by the ROTC officers.

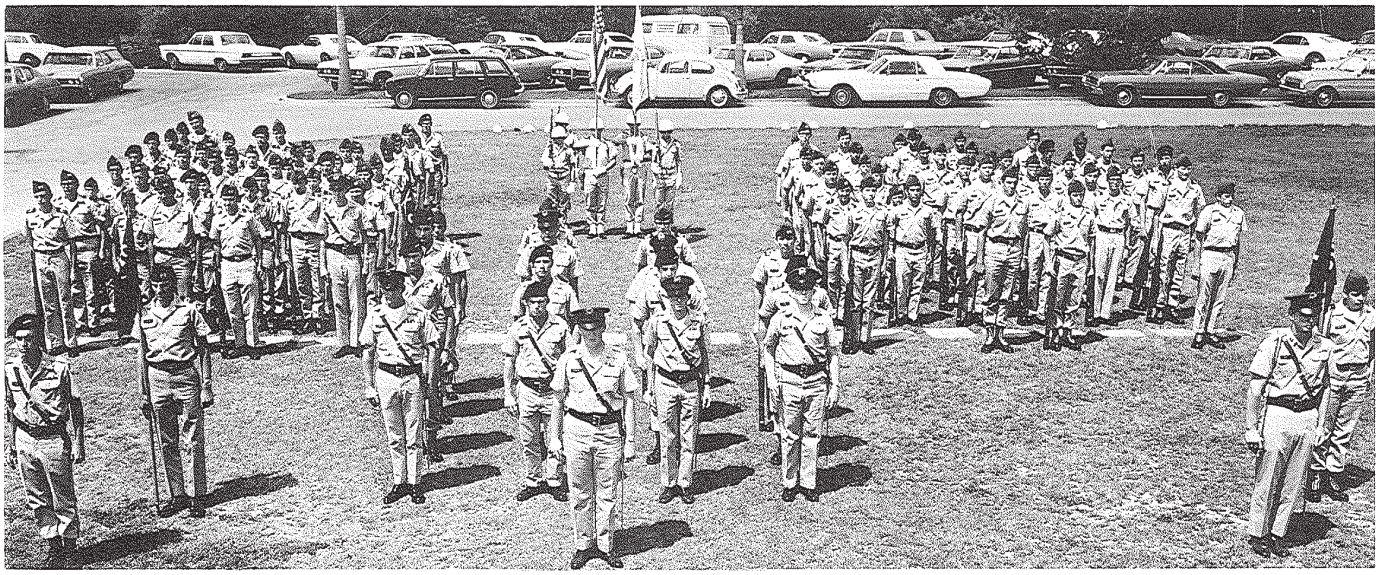

Naples High School ROTC Cadet Battalion, under the direction of Cadet Commander Bruce McGeoch.

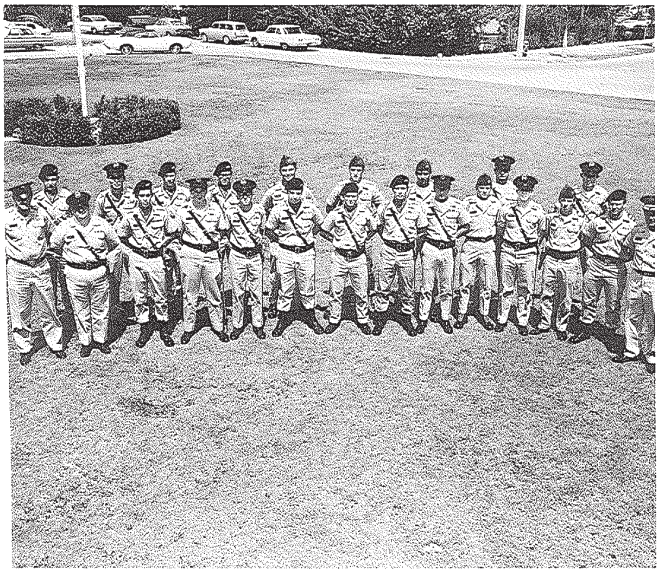

Row 1: Sgt. Wright, Mason, Holbrook, McGeogh, Hortin, Nickel, Koch, Lewis, Dayton, Cox, Morgan, Weeks, Regel, Col. Ford.

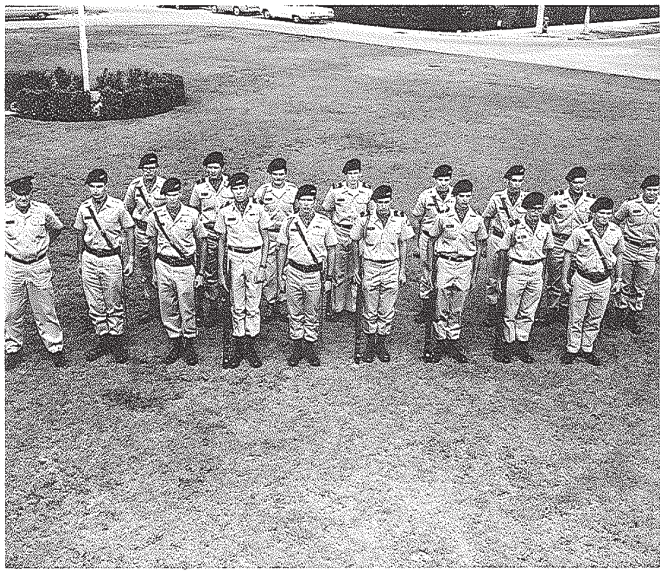

Sgt. Wright, Stubli, Cox, Otto, Lewis, Sizemore, House, Fernandez, Koch. *Second Row:* Dawson, Whitehead, Rix, Walker, Nickel, Holbrook, Scamehorn, Regel.

Future Teachers of America

FTA members gather at school.

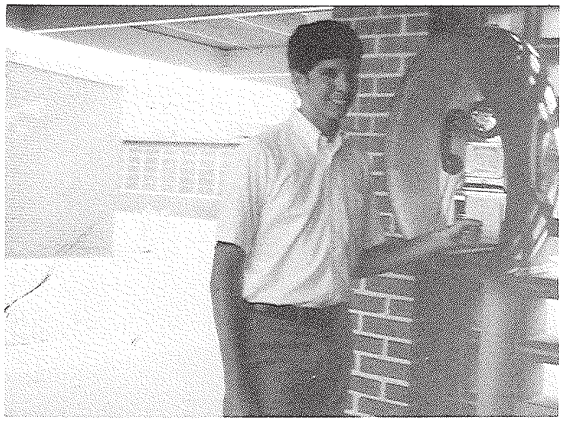

Joe Ewing, *President*

This club is designed to give interested students of the teaching career a better understanding of the teacher's life.

The club's activities include aiding teachers and attending a District Convention to elect state officers and preview current problems of teaching.

At the end of the year scholarships are given to seniors who worked hard for the club.

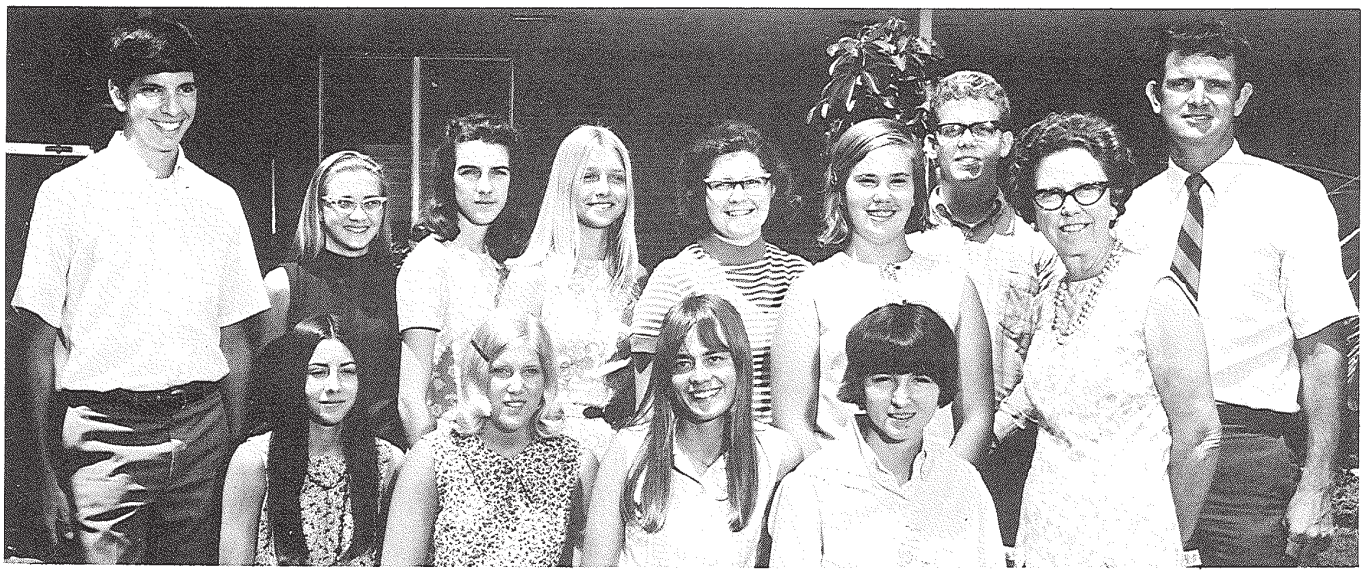

Front: Carol Donaldson, Vikki Bjorkdahl, Barb Cole, Janice Echols; *Back:* Joe Ewing, Patty Turner, Dorethea Lindsey, Mary Ann Schmidt, Kathy Puchhas, Michele Roberts, Jimmy Morgan, Mr. William Cecil, Mrs. Jane Mortland (Sponsors).

Kneeling: Pam Wheeler, Ann Wilson, Mary Theberge, Nancy Pavlich; *Standing:* Pam Shockley, Janet MacDonald, Sandy Anglin, Gail Shields, P. J. Noe, Mrs. Anne Sanborn (Sponsor).

Cooperative Business Education

The CBE class of Naples High School consists of young adults who are working for and cooperating with "Tomorrow's Business World."

Their projects range from selling Polyfluff animals, basketball schedules, school pens, baked goods, and refreshments to adult night classes, to sponsoring The Battle of the Bands, a Christmas Dance, and a Halloween Party for the residents of the Greater Naples Nursing Home.

Last of all, the Employee-Employer Banquet which was held at the La Playa turned out to be a terrific success.

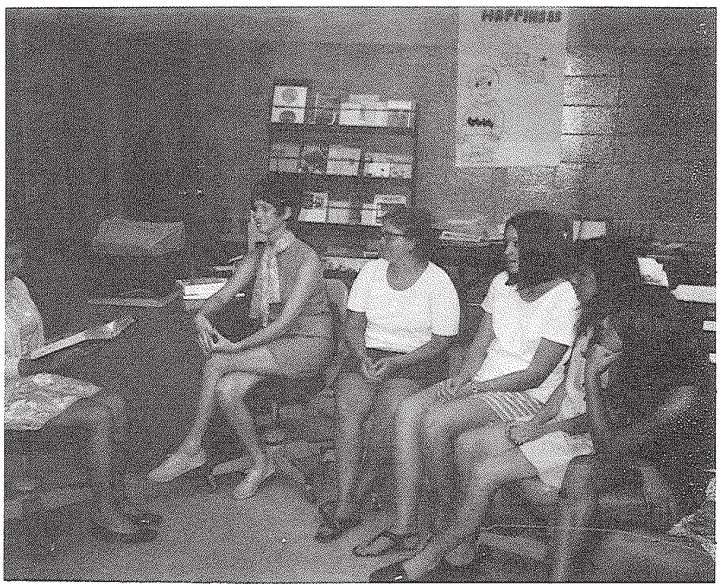

CBE students listen to Mrs. Sanborn with much enthusiasm.

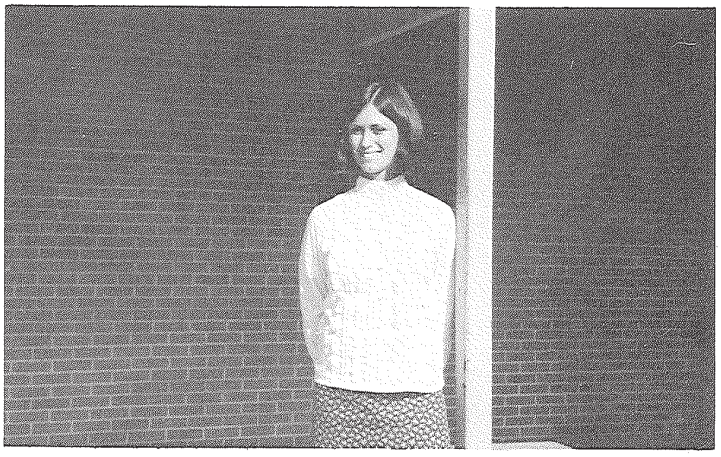

Gail Shields, *President*

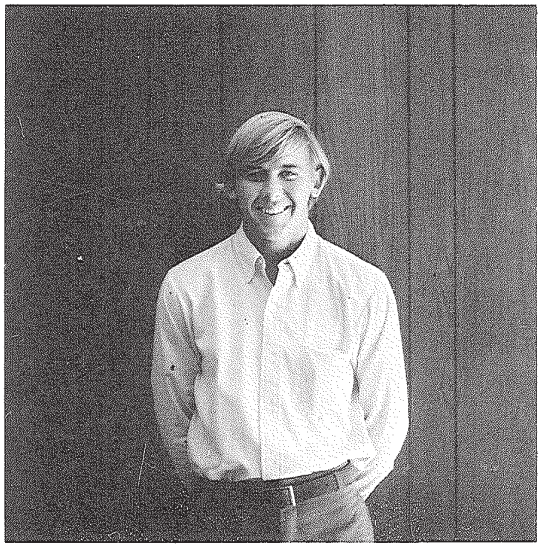

Bruce Griffin, *President*

Diversified Cooperative Training

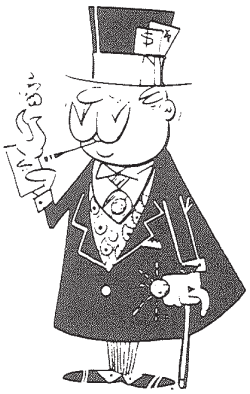

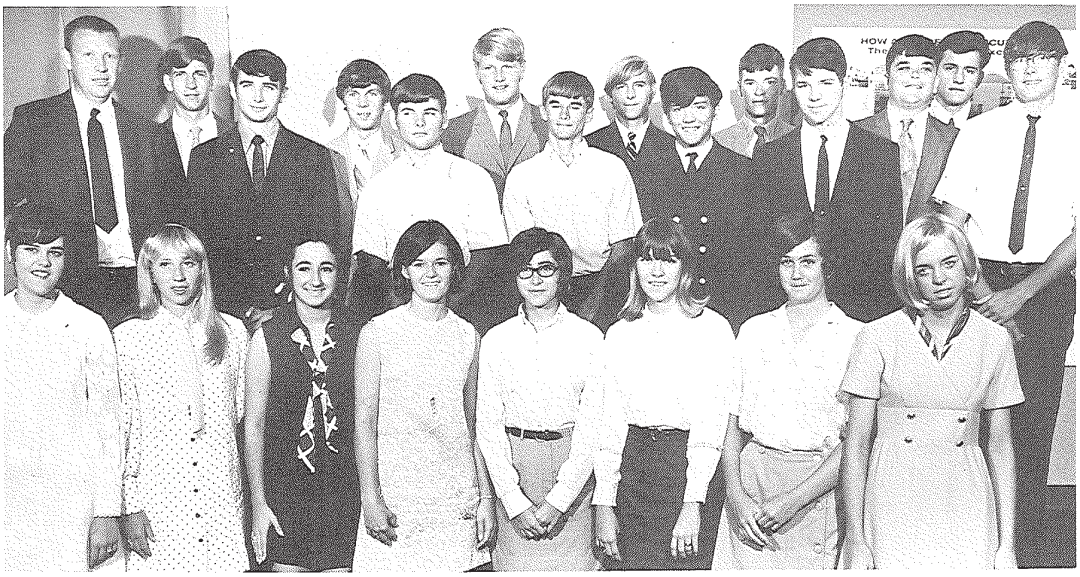

Kneeling: Sue Park, Stella Freeland, Mary Gomez, Linda Jones, Carole Krammes, Kathy Bryan, Penny McKay, Pat Bowen; *Second Row:* Mr. Gentry, Eugene Proper, Frank Bowman, Lamar Langford, Richard Noonan, David Bigley, Elbert Bryan; *Back:* Glenn Roark, Mike Noe, Bill Rayburn, Bruce Griffin, Bob Andrews, Alan Storter, Bill Gallagher.

The members of Diversified Cooperative Training work at "non-selling" or "non-office" jobs, such as dental assistants, beauticians or mechanics. This year DCT has sponsored many worthwhile projects. They collected pop bottles as a clean-up project and collected the money for them. At Thanksgiving they collected food and clothing for a needy family. For Earth Day DCT began at 5:30 AM and cleaned the NHS parking lot. Glenn Roark won first place in the District Spelling Contest and represented the club at the state convention.

DCT sponsored Stella Freeland in the Swamp Buggy Queen Contest.

A happy Thanksgiving was extended from DCT to needy families.

Front: Mike Taber, Bill Kilgore, Jerry Cooksley, Bucky Flowers, Linda McLenon, Nancy Rossi, Sheryle Smith, Gail Garrett, Connie Norris, Vera Johnston, Diane Hinton; *Back:* Greg Orick, Ted Bready, Rich Jaeger, John Lewis, Doug Caperton, Howard Stalls, Martin Jones, David Loach, Mr. Thomas Watts (Sponsor).

Distributive Education

Doug Caperton, *President*

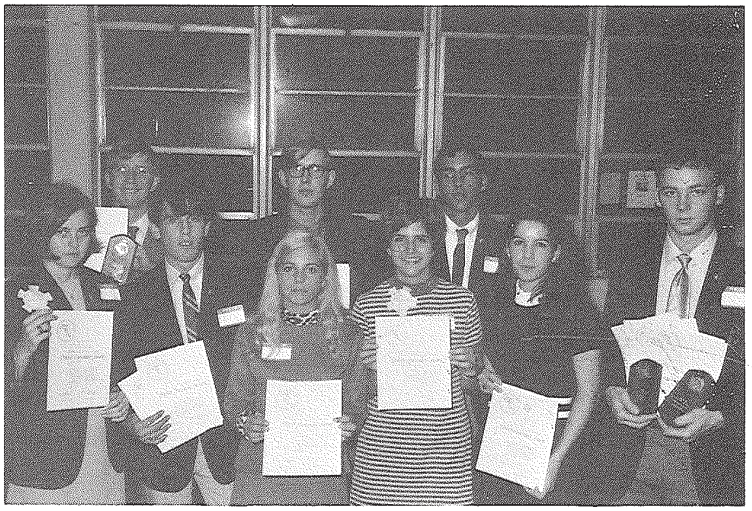

Students win at Suncoast District.

Distributive Education Clubs of America is designed to develop future leaders for marketing and distribution. This organization is non-profit, non-political, school centered, and totally youth oriented.

Eight local students won honors in the district competition in Sarasota. Doug Caperton was elected President of the Suncoast District, and Rick Jaeger was elected Historian.

Martin Jones and Doug Caperton, along with Mr. Watts, attended the National Leadership Conference in Minneapolis, Minn.

Right: Display of trophies.

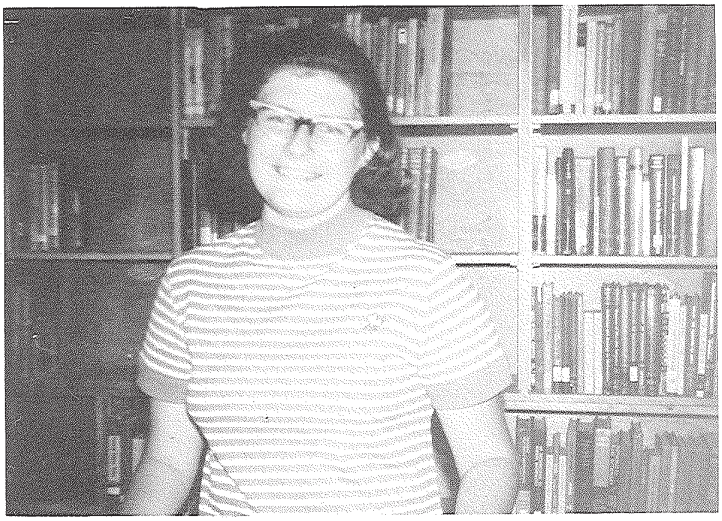

Kathy Puchhas, *President*

Russian Club

Russian Club worked on a float for the Homecoming parade. The theme was, "Send them to the Salt Mines."

The club meets to discuss the many customs of Russia, such as dancing, singing, food, etc.

The club is sponsored by Mrs. Inna Olson, who is originally from Russia.

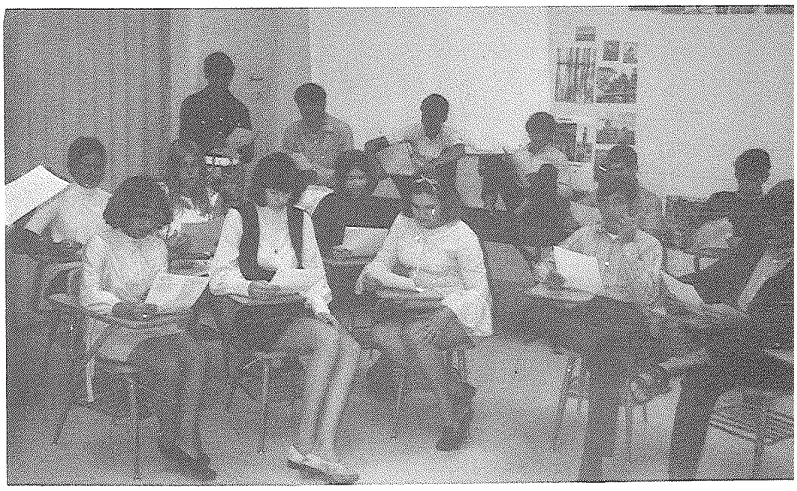

Club members learn Soviet songs.

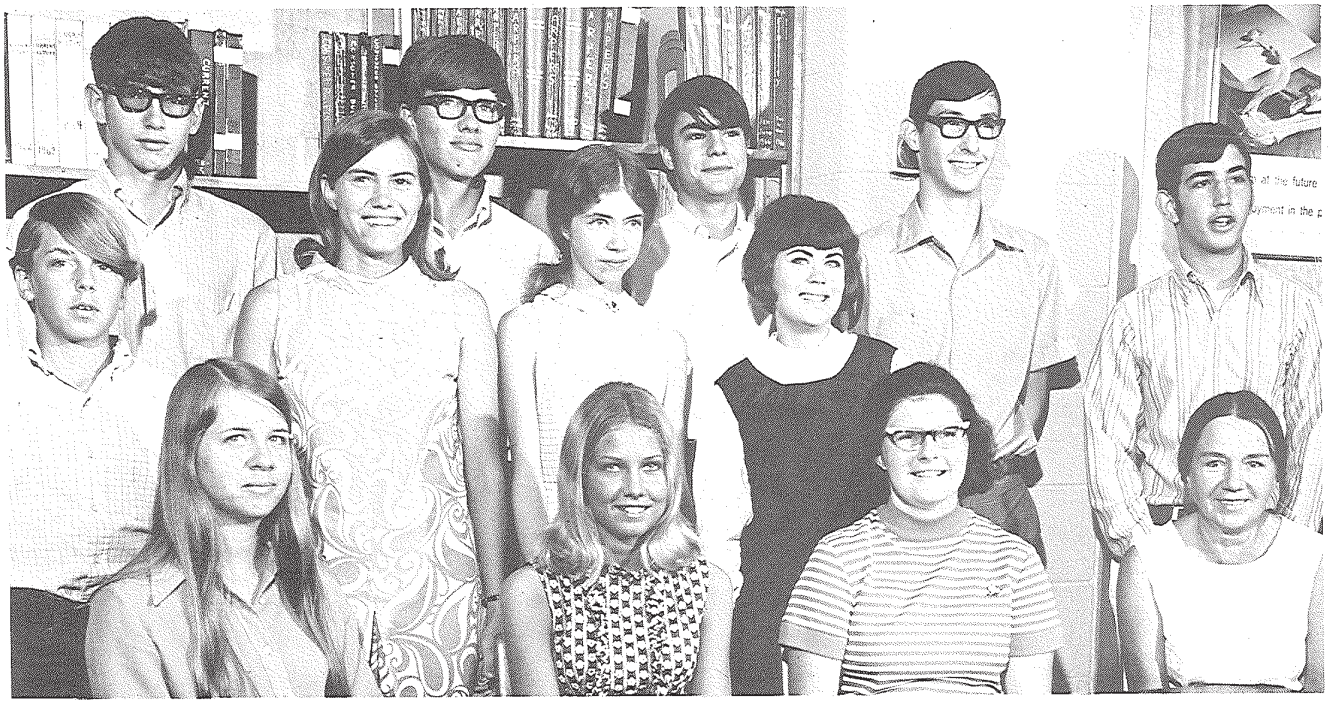

Front: Maureen Woodson, Dyanne Karpinski, Kathy Puchhas, Mrs. Inna Olson (Sponsor); *Second Row:* John Rimes, Carol Riemann, Charmie Miller, Claudia Wells, Pedro Blanco; *Back:* Vaughn Weeks, Allen Dawson, Robert Saker, Rodney Duncklee.

Drama Club

Melinda Chancey, Anne Dodson, Jane Walsh, Skip Adams, Jan Farmer, Bob Capuano, Reid Sammons, Miki Lange, Pedro Blanco, Lucy Pulling, Bob Buschmann, Debbie Smuder, Lane D'Amor, Mr. Rodger Bechtol (Sponsor).

Drama Club puts on "Bull in a China Shop."

This year was a busy one for the Drama Club. They presented 10 One-Act Plays along with the Art Department's Modern Happening. In December they put on "Flowers for Algernon." It was a smash hit. In January they put on "Bull in a China Shop." At Avalon Elementary the Club gave "The Griffin and the Minor Canon." Also oral interpretations were given at Land Yacht Club. With some of their profits from their plays, the club purchased a new spotlight and started to build a fund for necessary stage equipment.

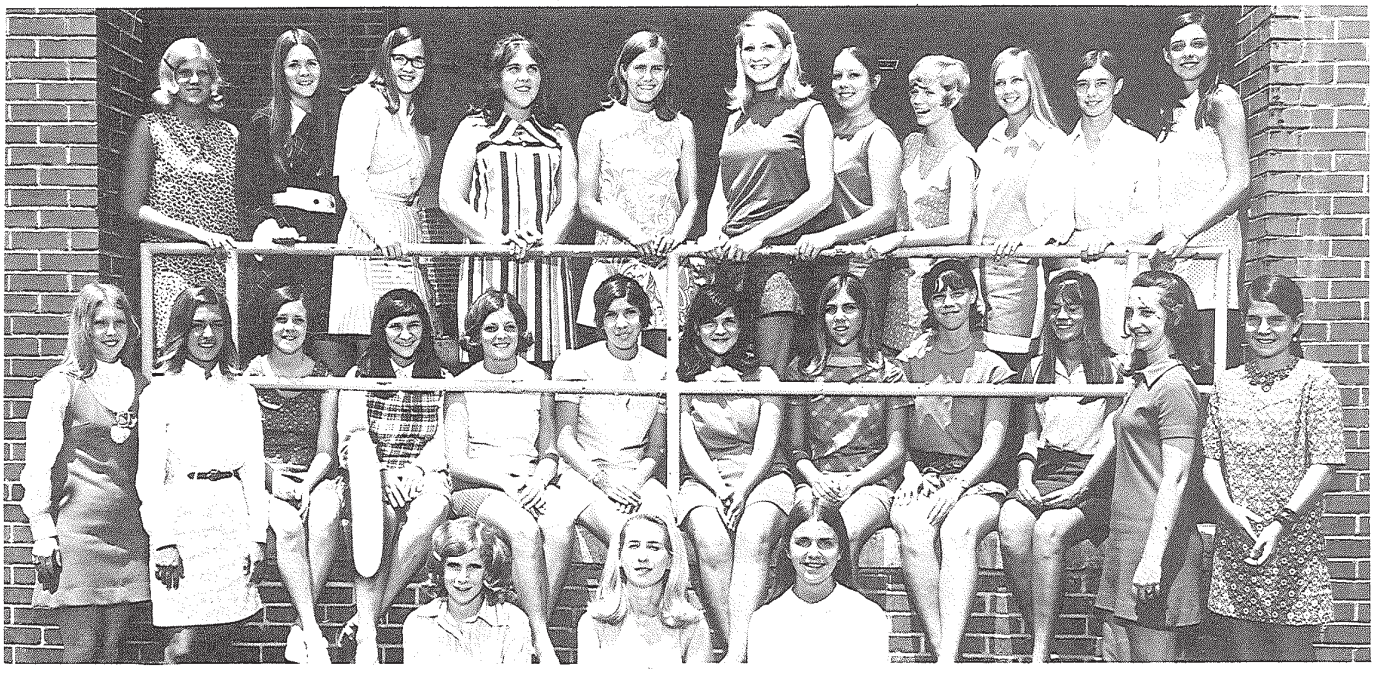

Front: Fran Atkinson, Kathy Gay, Terri Morris; *Second Row:* Carol Fornes, Peggy Williams, Toni Arthur, Mickey Iamurri, Cathy Arthur, Jo Ann Rossi, Bonnie Iamurri, Kristy Ferguson, Cheryl Coil, Barb Cole, Gigi Gay, Cindy Donovan; *Back:* Vicky Bjorkdahl, Diane Pettit, Cathy Cartwright, Karin Little, Carol Riemann, Judy Jordan, Reesa Porter, Debbie Krehling, Sue Kornbau.

Fellowship of Christian Athletes

The Fellowship of Christian Athletes is a movement of faith and of action. It is constantly fighting to strengthen the moral and spiritual fiber of the athletes and coaches of America.

In its fellowship of bringing together the greats and the unsung heroes of the sports world, nationally and locally, members seek to help each other become better men and better examples of what God can do with a yielding life. FCA shows that it is both possible and practical to be a Christian on and off the athletic field.

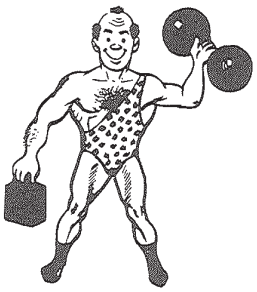

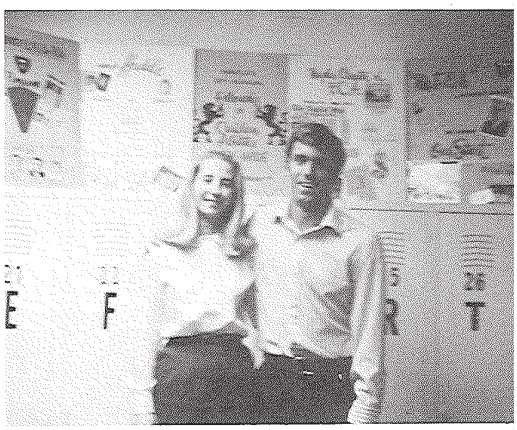

Kathy Gay and John Baker, *Presidents*

Front: Jeff Gargiulo, John Baker, Mike Black, Billy Buckholtz; *Second Row:* Mike Arthur, Bill Longshore, John Gargiulo, John Atkinson, Bob Burton, Scott Black, Nicky Koch, Rocky Castenir; *Back:* Tony Hunter, Alec Winters, Tim Ross, Mitch Thompson, Ken Kersey, Charles Cartwright, Bill Campbell, Bill Black, Eddie Jegerski, Coach Jerry Morris (Sponsor).

Pep Club

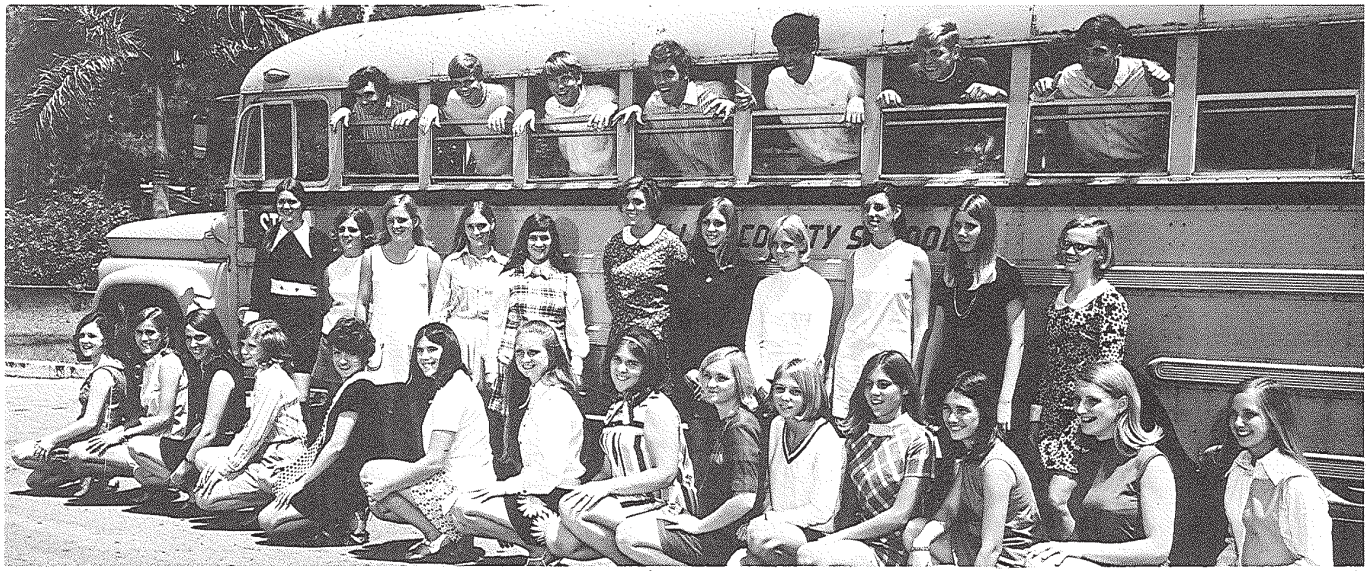

Front: Toni Arthur, Carol Riemann, Judy O'Connor, Fran Atkinson, Beth Ann Till, Sherry Jones, Cindy Cain, Karin Little, Marsha Evans, Carol Smith, Kristy Ferguson, Kathy Johnson, Judy Jordan, Gail Piipponen; *Second Row:* Diane Pettit, Kathy Arthur, Cindy Blake, Andrea Lane, Mickey Iamurri, Debbie Newkirk, Kathy Bleiweiss, Debbie Elliott, Sue Kornbau, Janice Pettit, Nora Winn; *On Bus:* Mike Black, Tony Hunter, Nicky Koch, John Baker, Joe Ewing, Ray Mitchell, Rick Burton.

Toni Arthur, *President*

Pep Club members show much enthusiasm during a Pep Rally.

Captain of Pom-pom Girls, Diane Pettit

This year Pep Club sponsored the Pom-Pom girls, a new organization to promote school spirit. They performed routines and sat in a group at the games.

Pep Club had many buses full of people, to support the teams at away games.

They had many money raising projects, such as spirit tags and bake sales. These projects went towards the annual Basketball Bowl sponsored by Pep Club. This year's Basketball Bowl was a great success.

Sponsor for the organization was Miss Judi Mitchell.

Spirit

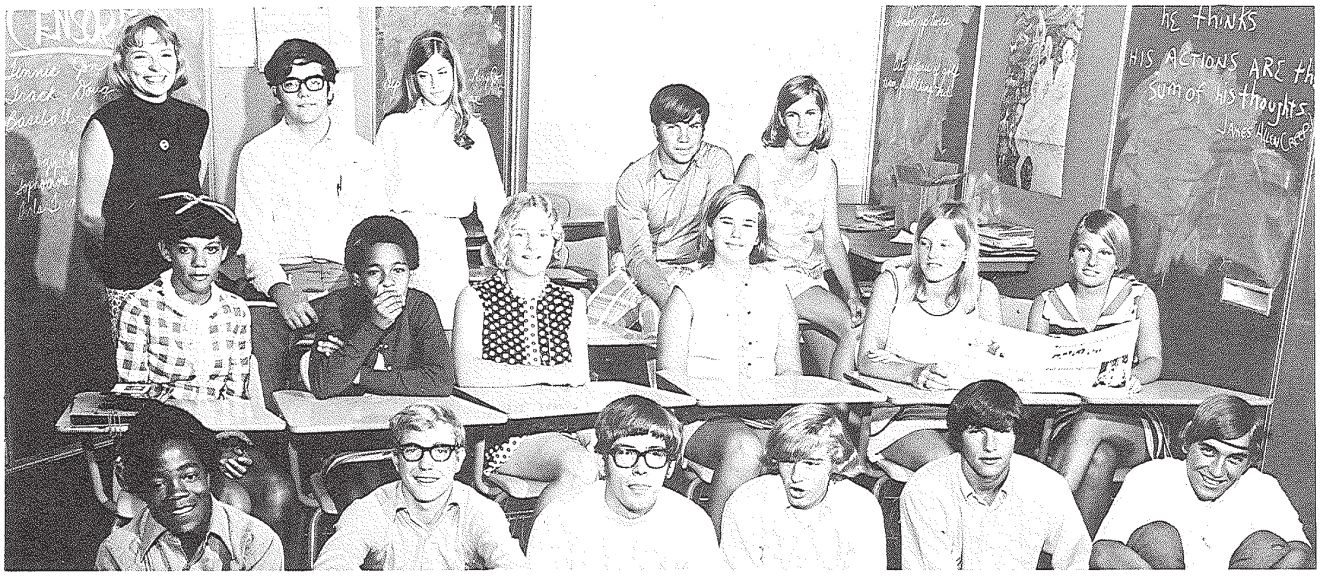

Front: Aubrey Smith, John Lutter, Jim Page, John Klingler, Jay Steiner, Bill Sleighter; *Second row:* Deborah Griffith, Kathy Cambridge, Berlene Easterly, Michele Roberts, Cindi Blake; *Back:* Mrs. Edna Watts (Sponsor), John Bartley, Kathy Dun, Randy Gore, Doreen Pachtinger.

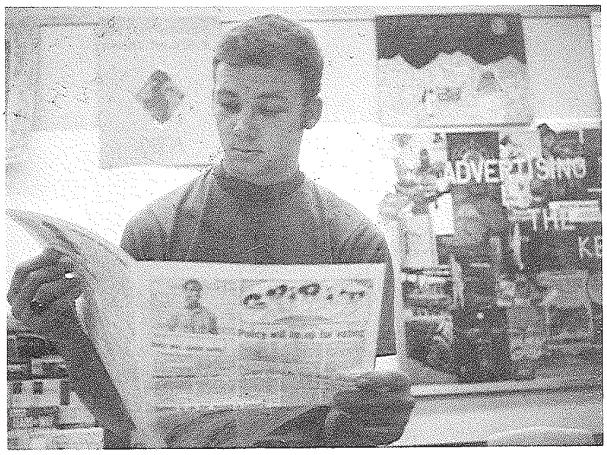

Doug Caperton, *Spirit Editor*

John Lutter, *Spirit Editor*

The "brains" of the NHS Spirit Staff relax.

"Spirit," our school newspaper under the direction of Mrs. Watts and Editors Doug Caperton and John Lutter, worked along with the staff which was comprised of all the Journalism classes, to produce a paper every two weeks.

Front: Bill Tracy, Ray Mitchell, Sharon Baschon, Sue Foster, Frances Doll, Chris Stoneburner, Pedro Blanco, Janet Brandon; *Second Row:* Tommy Wynn, Pat Walker, Sue Bellamy, David Loach; *Back:* Mrs. Edna Watts (Sponsor), Sue Rogers, Gail Garrett, Don Wright, Debbie Fearon, Mike Threlkeld, Randy Frye, Diane Pettit, David Barley, Pam Garner, Jon O'Connor, Eric Reinertsen, Mark Henning.

Neapolitan

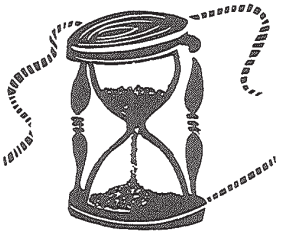

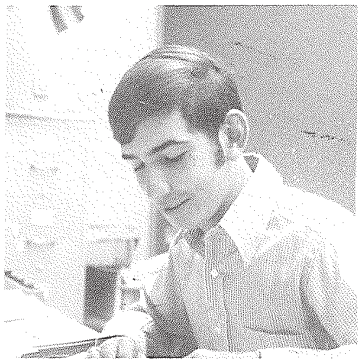

Pedro Blanco, *Staff Editor*

The 1970 Neapolitan is being published by the publications classes for the first time, rather than being an extracurricular activity.

The book has been expanded this year, both in dimensions and page number, and a color section has been added.

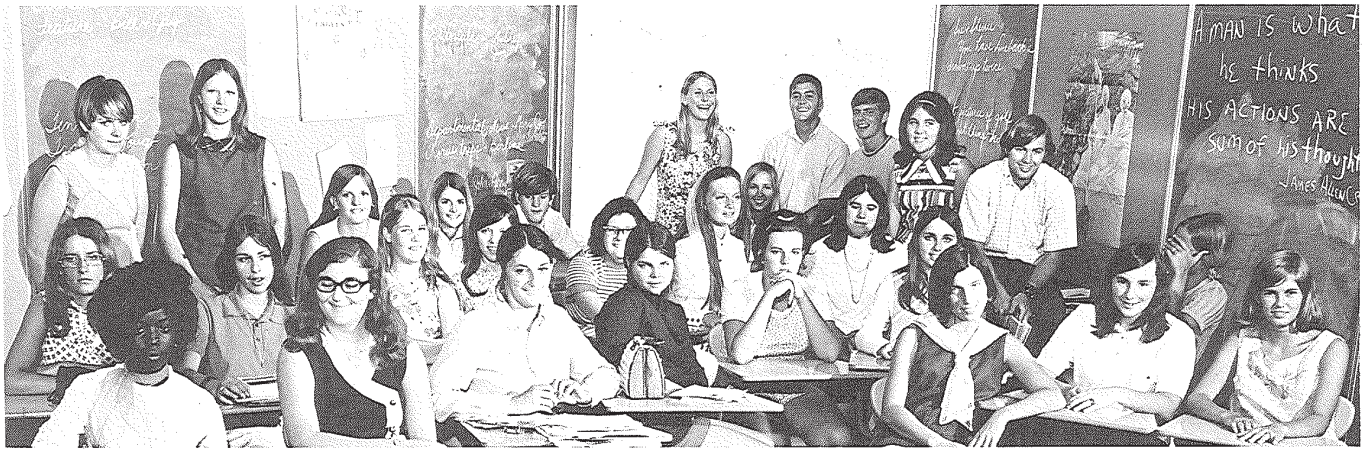

Front: Temperess Gavin, Pam McCain, Sherri Cobb, Sue Perry, Sue Alexander, Georgette Shepard, Vickie Batcher, Debbie Smuder, Chrisse Morse, Doreen Pachtinger; *Second row:* Brenda McKenzie, Debbie Crunkleton, Linda Duncil, Chris Sullen, Pat Howard, Carol Wiedmeyer, Fred Zimmerman, Kathy Puchhas, Cindy Cain, Gail Piipponen, Sherry Jones; *Back:* Kathy Taulbee, Joanne Duncil, Rocky Sutherland, Tony Hunter, Karin Little, Dan Duncan.

Special Events

Students vote for MC for the sports events.

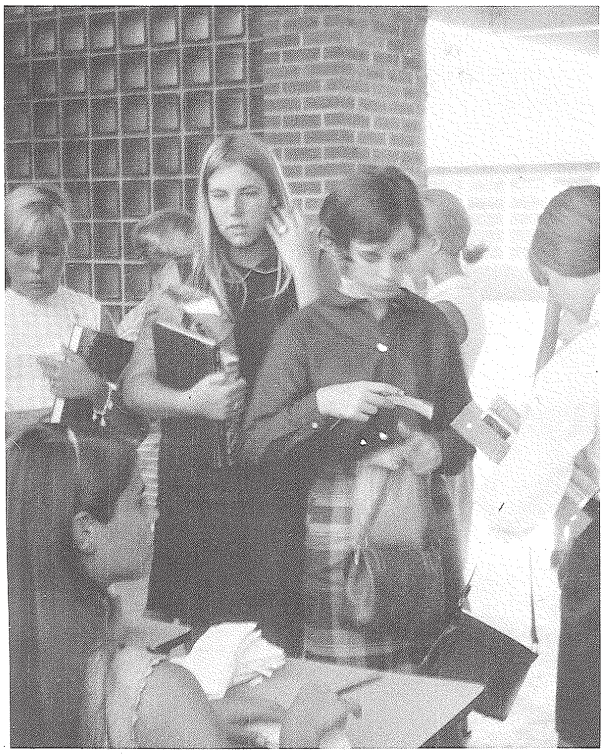

Pictured above are a group who arrived in a U-Haul truck. *Front:* Karen Stoneburner, Jeanie Rouse, Chuck Drake, Karen Hubbard, Laurie Winger; *Row 2:* Pedro Blanco, Cyn Schweppe, Chris Stoneburner, Debbie Crunkleton, Van Merrill, Jay Steiner, Bill Sleighter; *Back:* Lee Ann Moates, Bob Buschmann.

The Sophomore Class sponsored a Sadie Hawkins dance in the school gym, featuring the Split Ends.

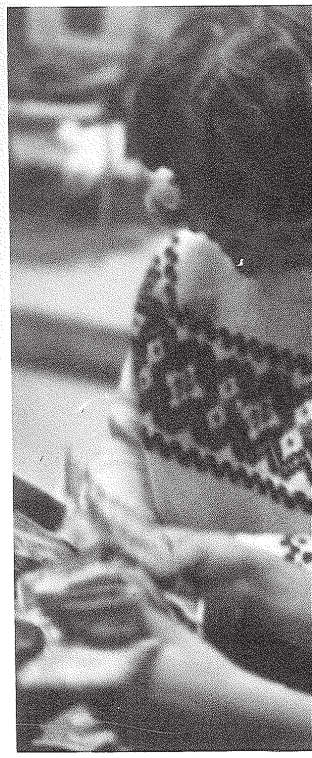

Fran Atkinson an

John Baker rides again.

Fran Atkinson and Beth Anne Till count the take from the Talent Show.

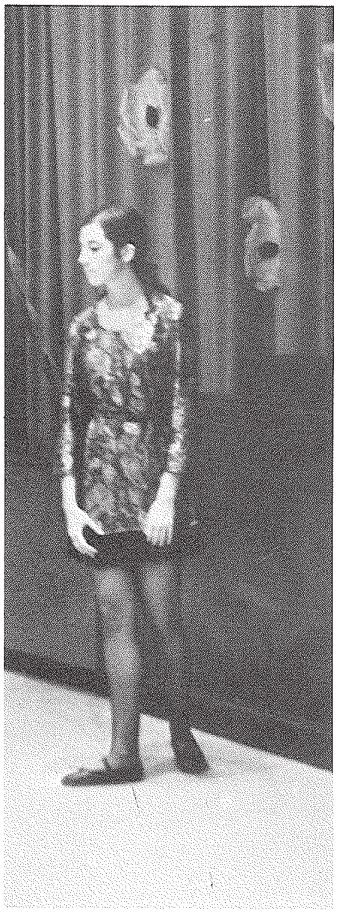

Laurie Winn performs a modern ballet.

John Baker rides again.

Keyettes sponsored a talent show, featuring a variety of acts. Winners were the "Temptations Too," with Scott Wagner's Dixieland combo coming in second and a duet with Lane D'Amore and Skip Adams third.

Proceeds were donated to the Mental Health Association.

The "Temptations Too" warm up backstage.

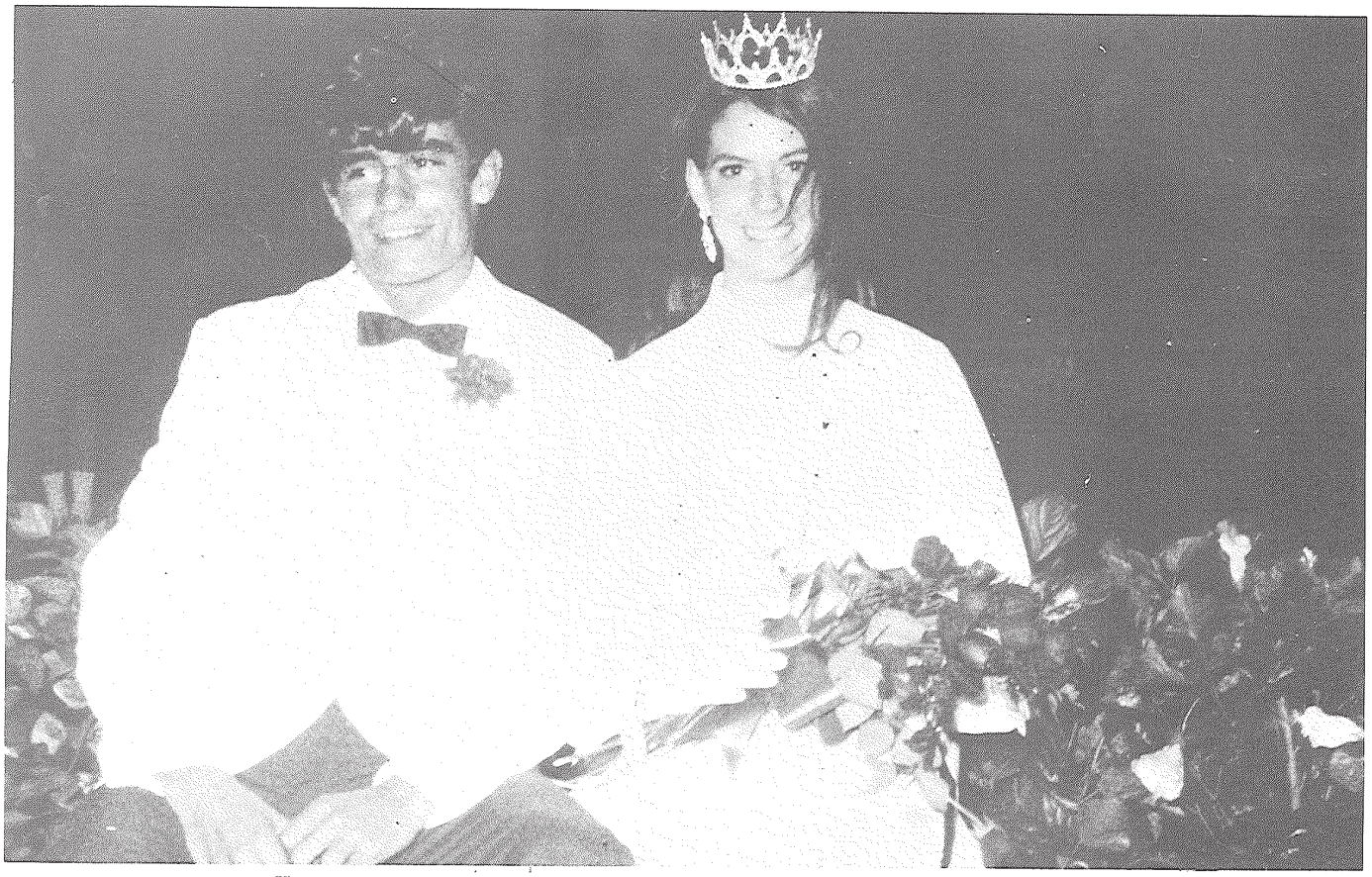

Homecoming Queen Judy O'Connor reigns over the festivities with her escort, Tom Howard.

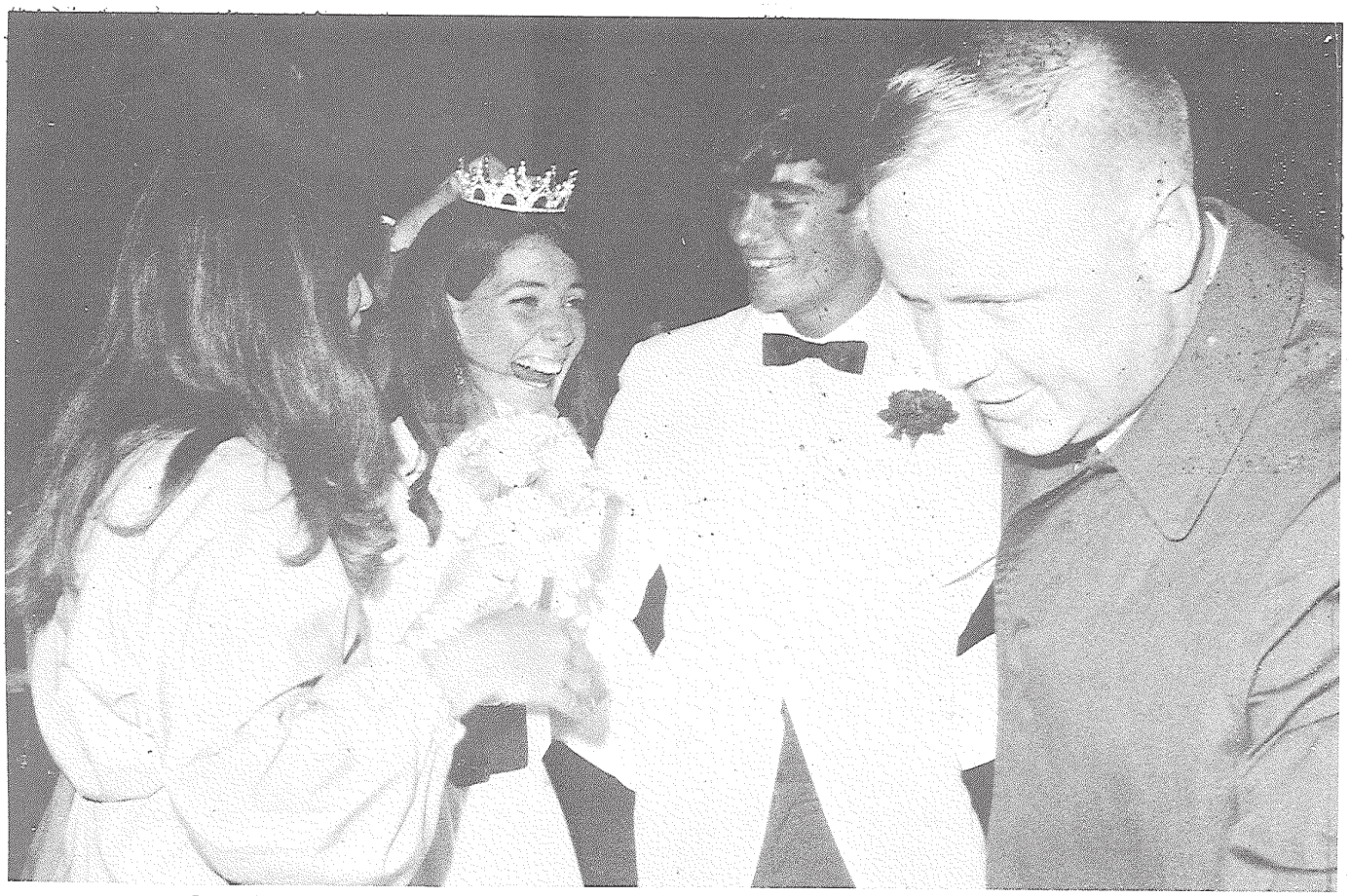

Jester Frances Doll adjusts the queen's crown. Looking on are Tom Howard and Superintendent John Murphy.

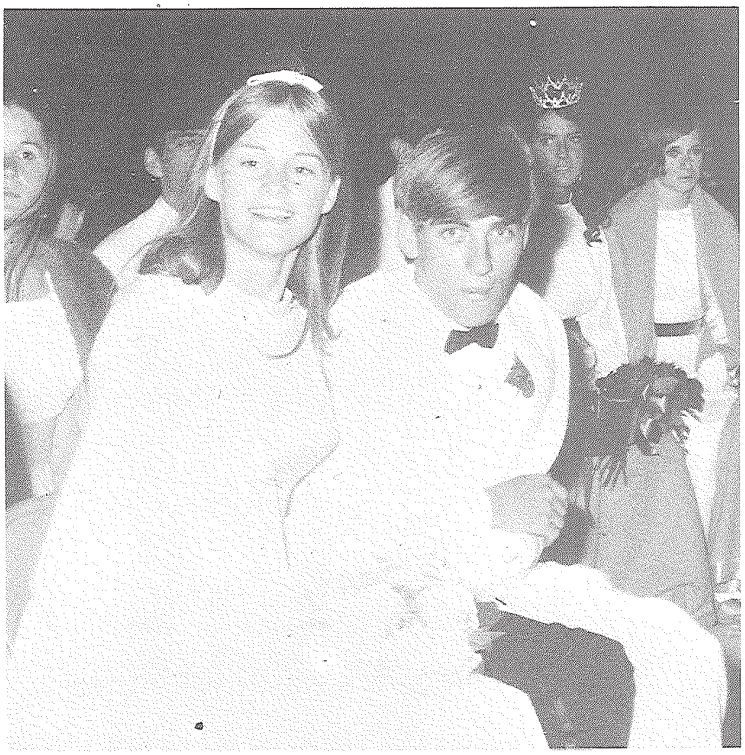

Junior Homecoming attendants Laurie Winger and Bill Sleighter look on.

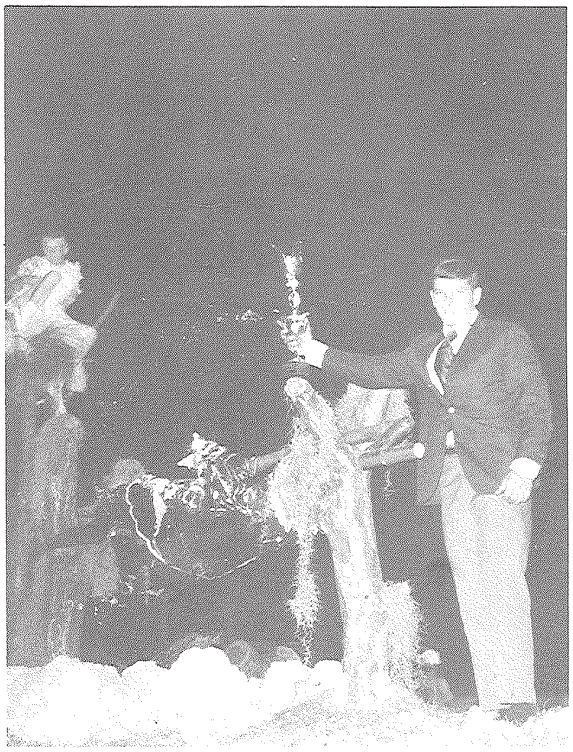

"Birdman" Jeff Abbott watches as Mark Henning displays the Juniors' float trophy.

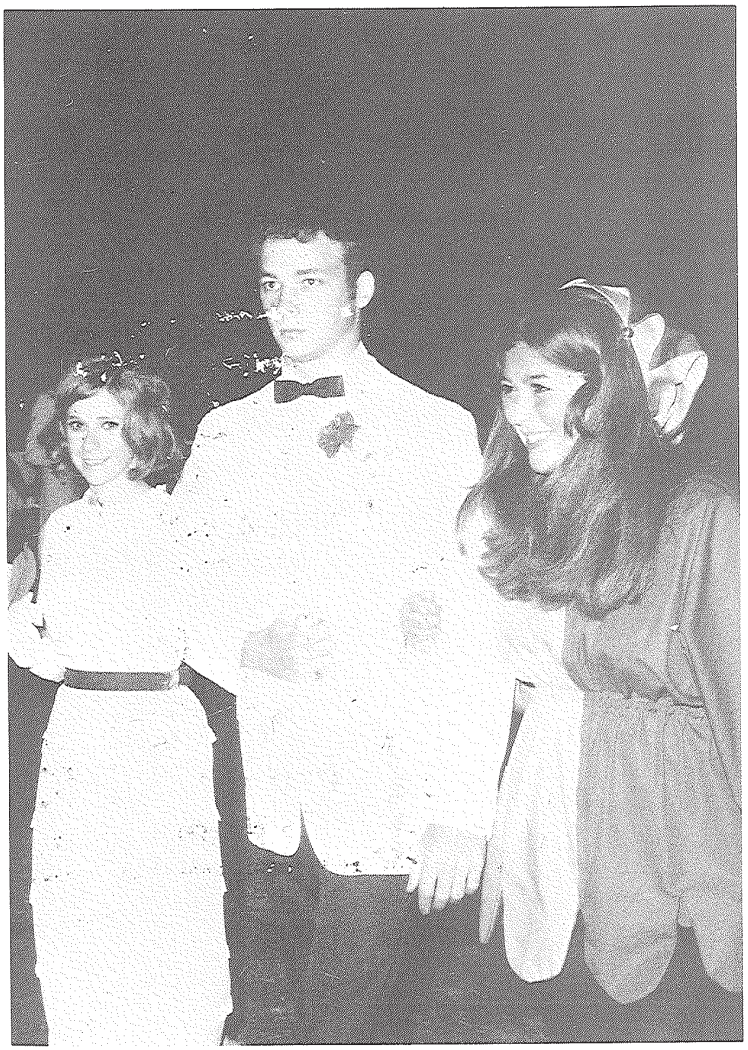

Senior attendant Fran Atkinson walks onto the field with escort Doug Caperton and jester Frances Doll.

Sophomore attendants were Kristy Ferguson and Greg Lane.

Jeff Abbott, "Birdman of Naples High," assumes his perch.

Jeff admires his likeness in the Schertle student art display.

David Stone's abstract of Jimi Hendrix was also displayed.

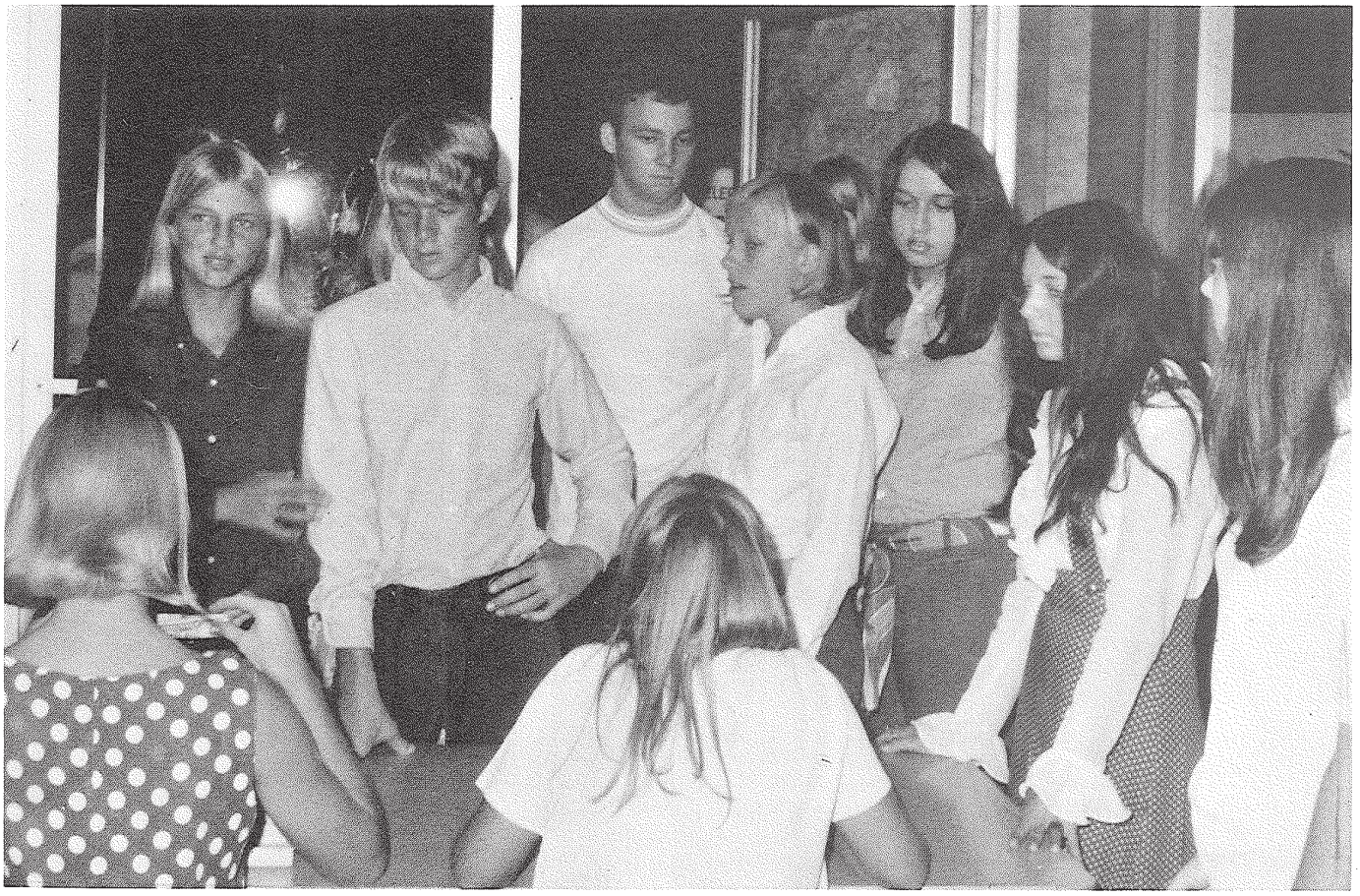

Students buy tickets for the Varsity Cheerleaders' dance.

The Omens starred as the night's performers.

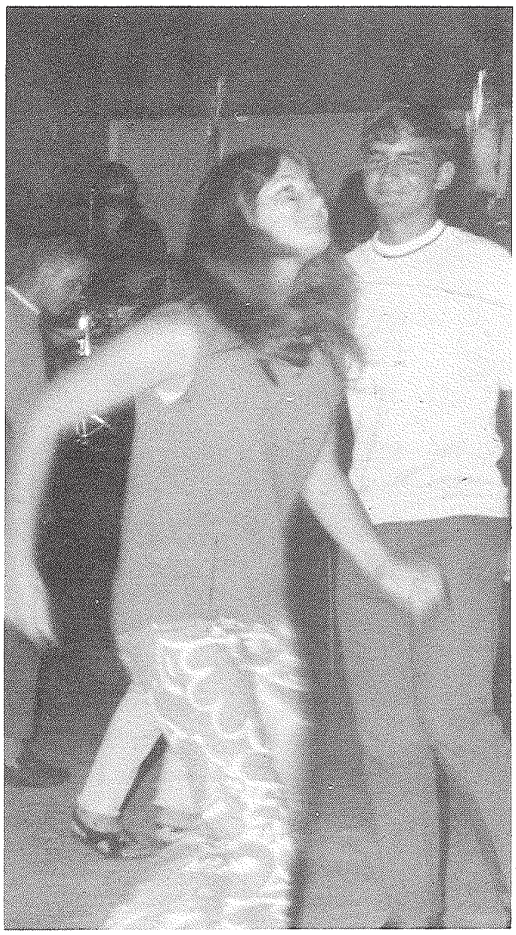

Go, go, go!

Cast in the Drama Club's "Bull in a China Shop" were Roger Moore, Lee Ann Moates, Greg Murphy, Cathy Adams, Lane D'Amore, Laurie Dembek, Melinda Chancy, Anne Dodson, and John Bartley III.

The comedy-mystery has its tense moments.

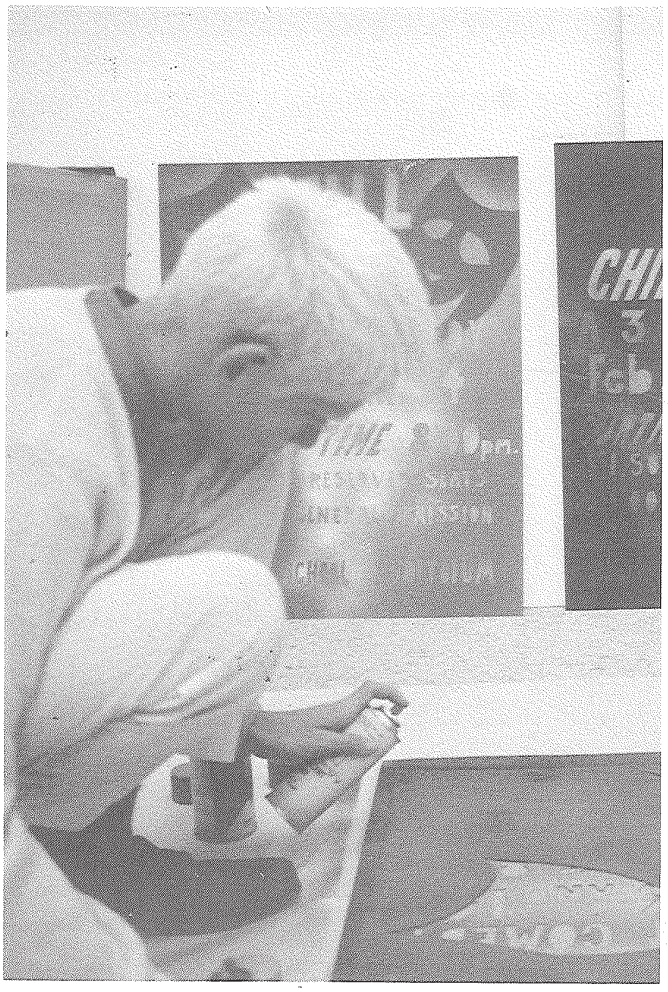

Abbott the artist prepares posters.

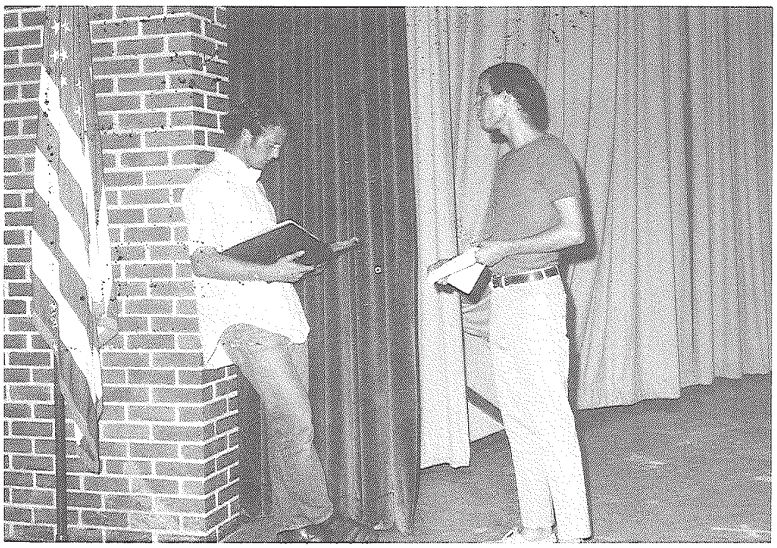

Lane D'Amore and Skip Adams rehearse for the Junior Class play, "Flowers for Algernon."

Vickie Batcher models in the FHA fashion show.

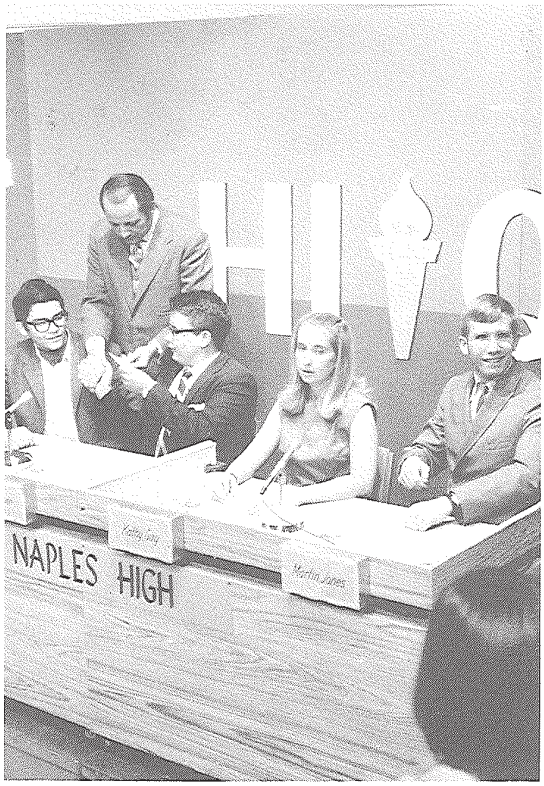

Quizmaster Brad Lacey of WBBH presents a check to the undefeated Hi-Q team, John Bartley, Bill Coen, Kathy Gay, and Martin Jones.

Carol Welles and Janet Martin show other new fashions.

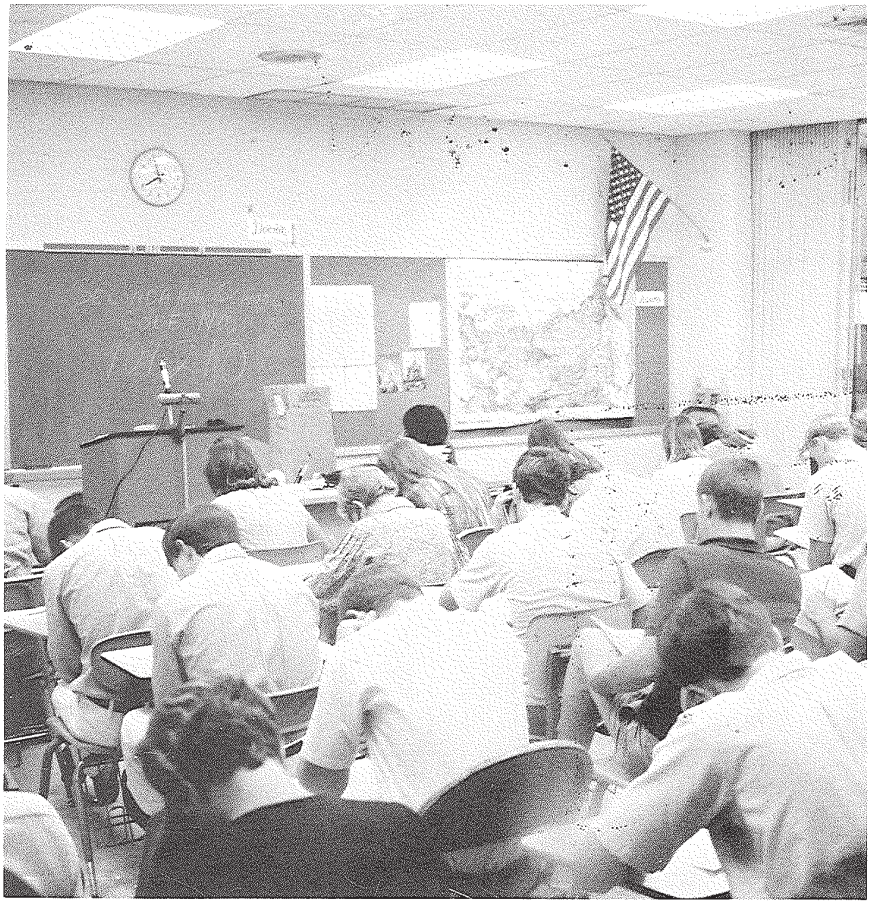

Seniors concentrate on State Placement Test.

Juniors crowd in to order class rings.

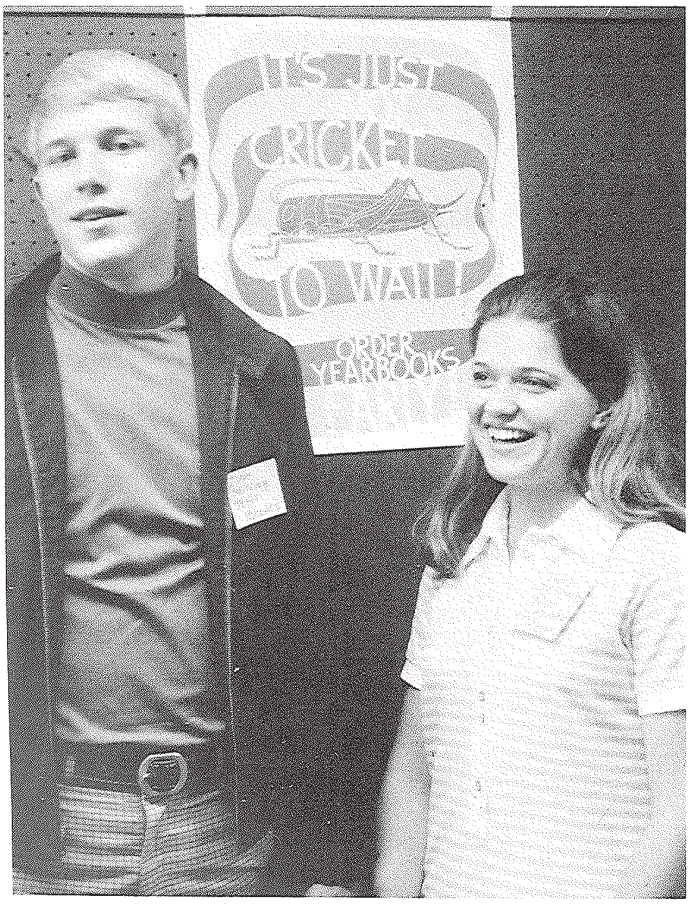

Dave Barley and Lynda Jurek head out to sell Neapolitan subscriptions.

Miss Secher watches Student Drug Council member Kurt Kuehn "eat" survey results.

Winners in the student "Polly-Doodle" sales were Jim Baumann, Jon O'Connor, and Bob Nadeau.

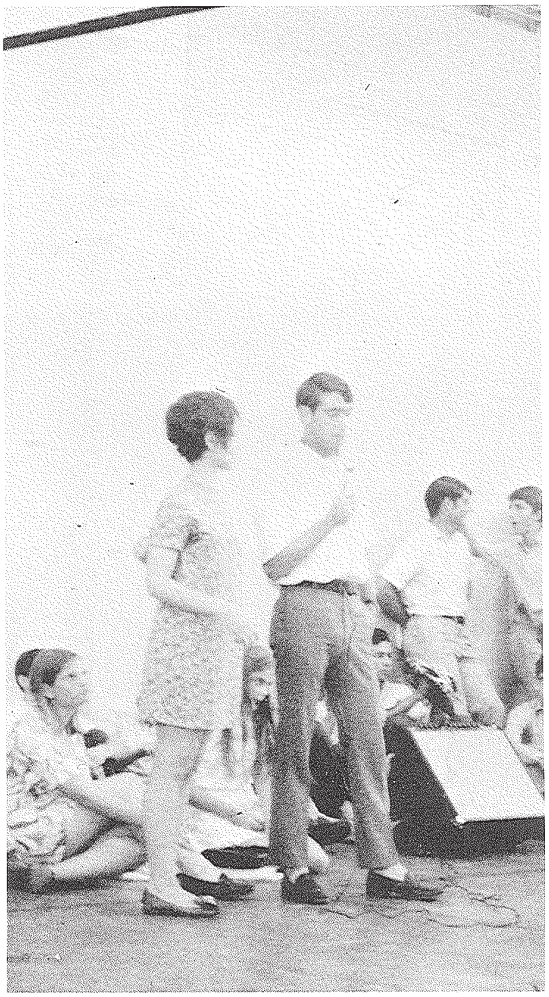

MC Beth Anne Till and Dennis Dayton preside at a pep rally.

Winners in the district Science Fair were Dorothy Love and Melinda Chancy.

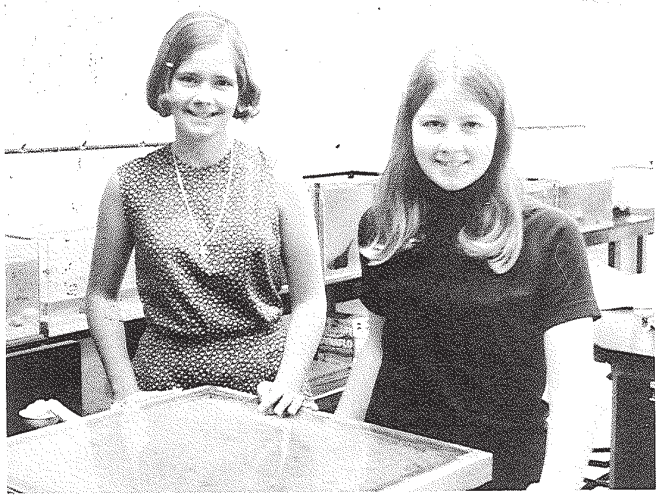

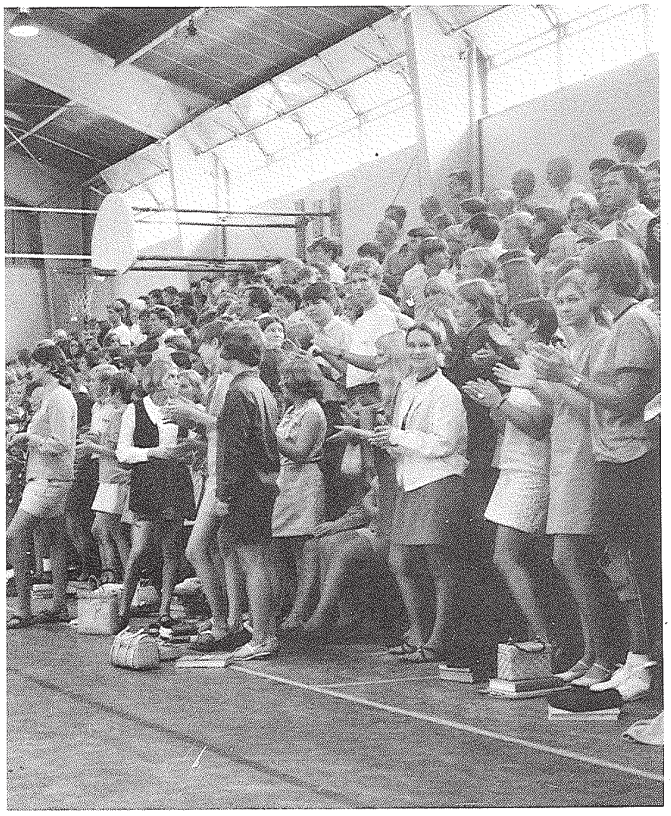

Students work up steam at a pep rally.

And the parking lot got paved . . .

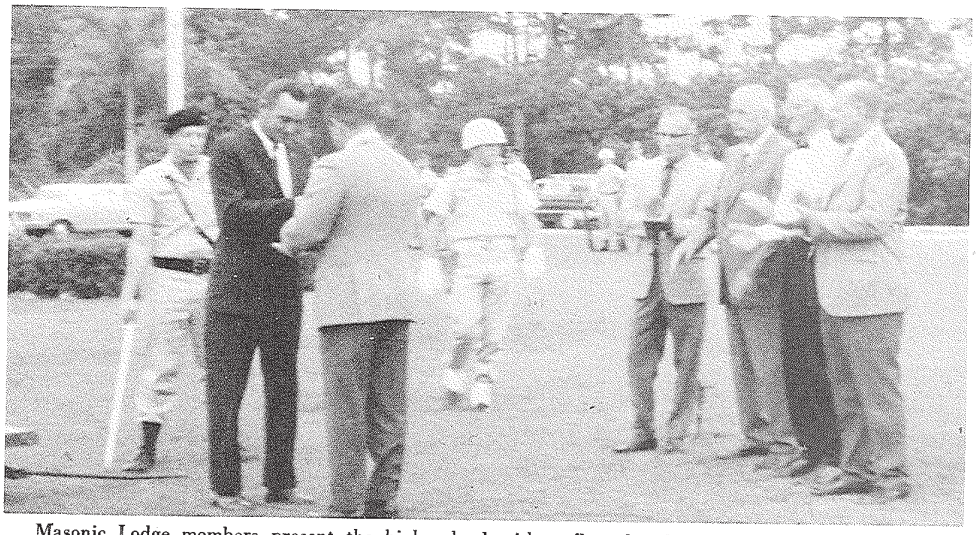

Masonic Lodge members present the high school with a flag that had flown over the national Capitol.

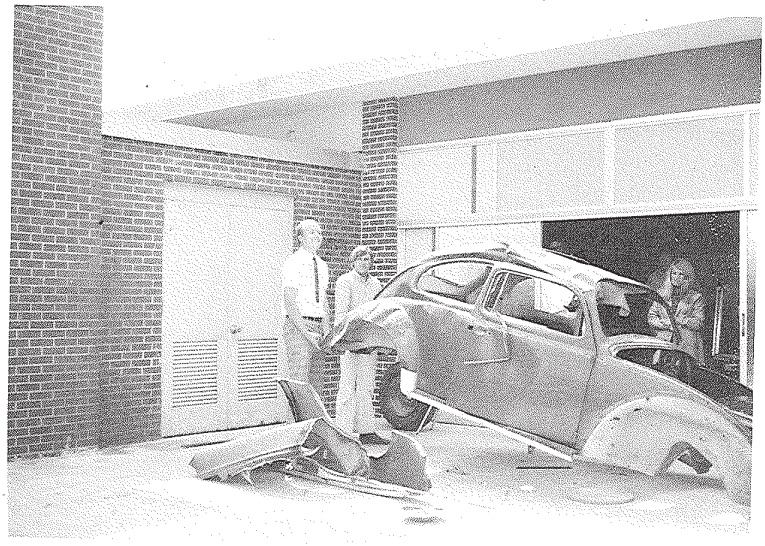

Art classes obtain a Volkswagen chassis to weld into a sculpture to dramatize Earth Week.

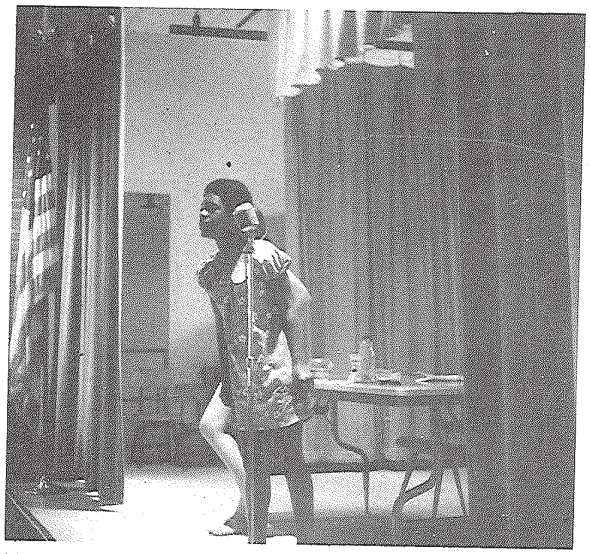

Kathy Cambridge is among students presenting programs to elementary schools on Earth Day.

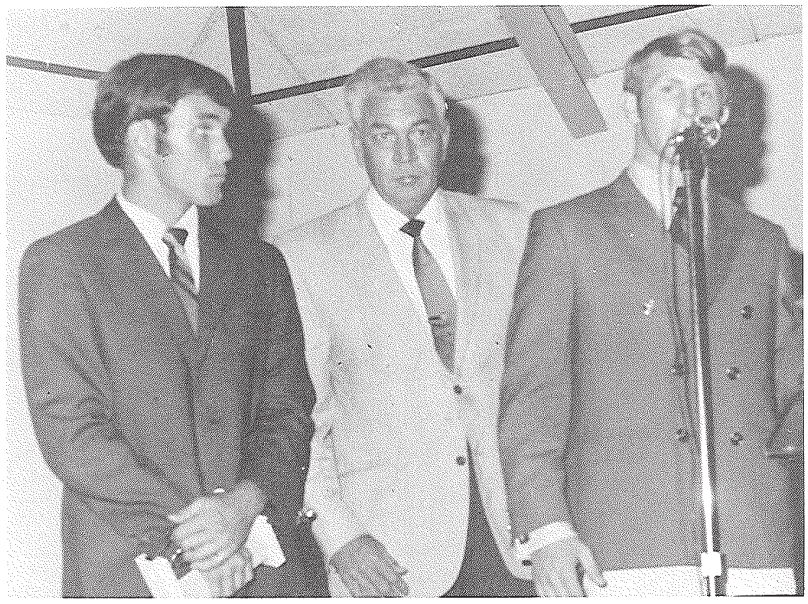

John Baker was named the most valuable football player at the All-Sports Banquet; Mike Threlkeld was the most outstanding lineman. Mr. Harsh of the Naples Quarterback Club stands between the two students.

Kim Malcolm was the recipient of the John Barnes Memorial Trophy.

Eddie Frank was cited by Coach Rodger Bechtol as the most outstanding baseball player.

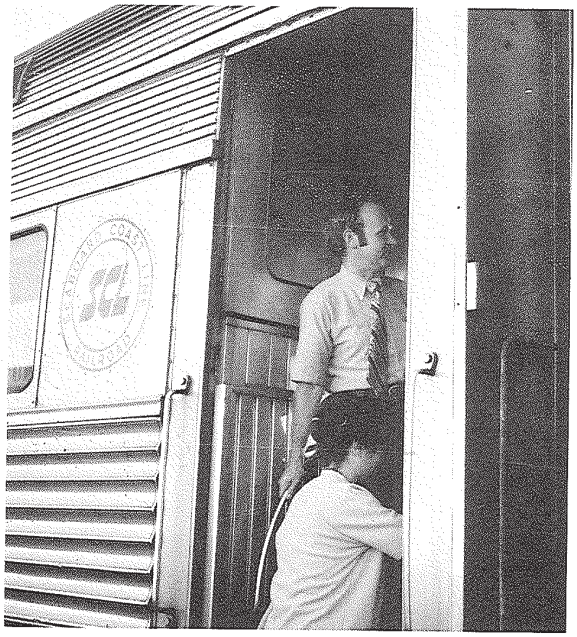

Washington-bound passengers board the train.

Principal James Jones sees everyone comfortably settled in.

A new project this year was the Social Studies Department's trip to Washington, where students saw, many for the first time, sights of historical and political interest in the nation's capital.

Students rest for a moment on the steps of the Library of Congress.

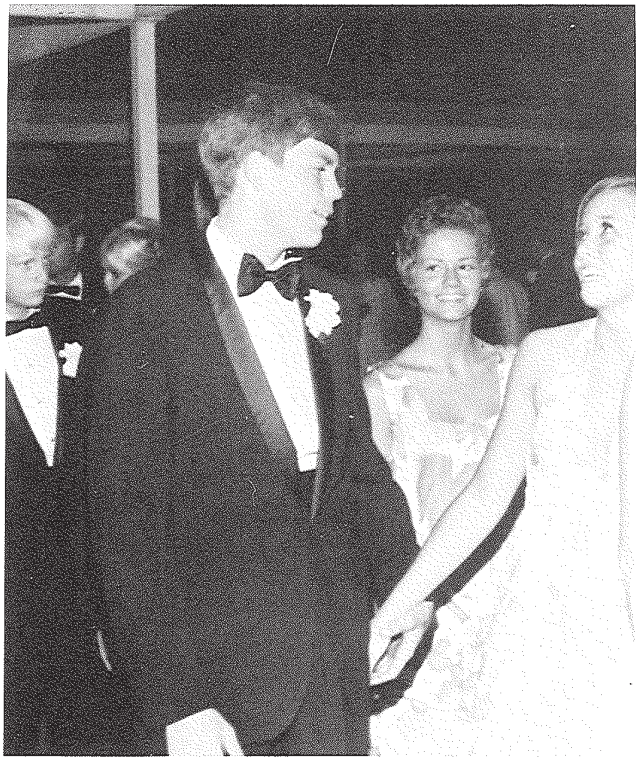

Couples enter the gym for the formal dance.

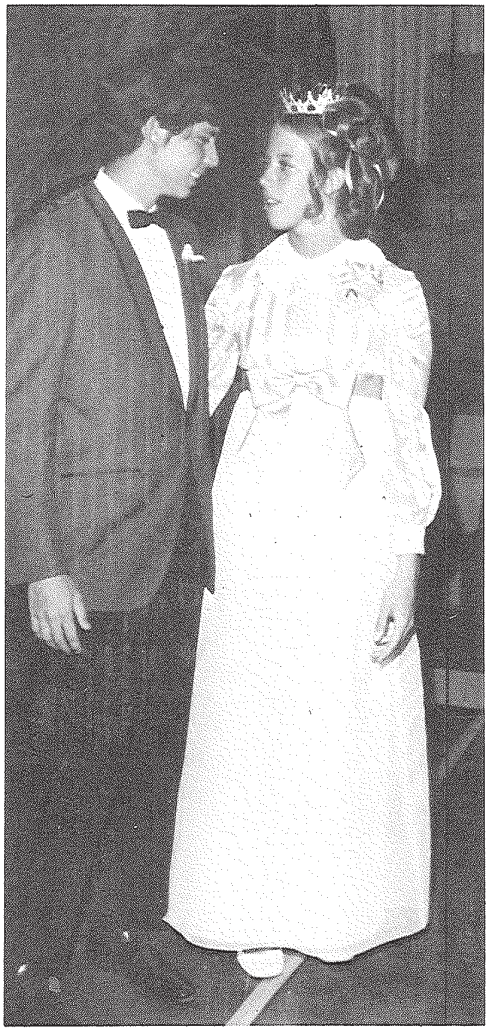

Prom Queen was Georgia McElroy; King was Joe Ewing.

The season's major social event was the Junior-Senior Prom. The night's festivities included a banquet, the formal dance, an informal after-Prom dance, a movie, and, finally, breakfast.

Music was provided by the Crystal Blues.

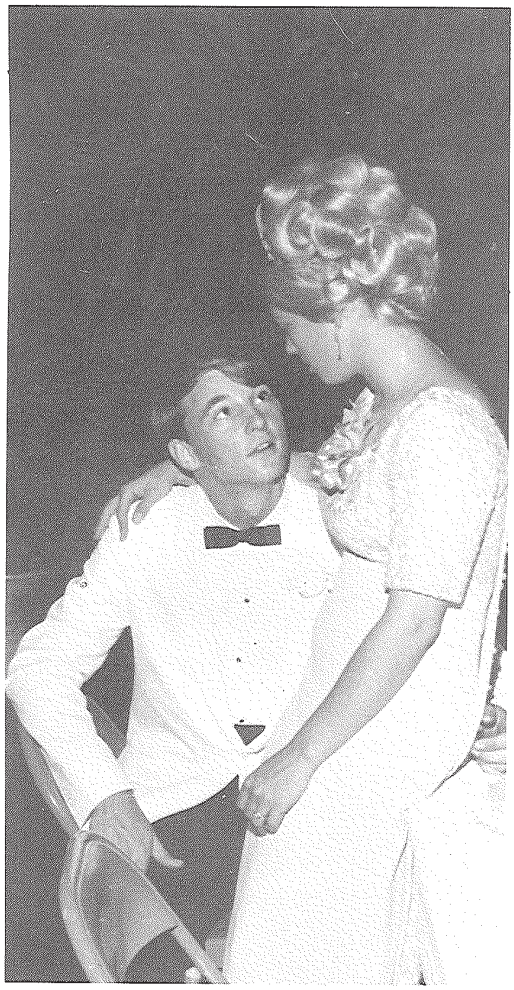

It's a romantic night for Paul Canaday and Debbie Williams.

Cupid adds to the atmosphere.

Jim Decker and Carol Donaldson personify the "Romeo and Juliet" theme.

Queen Georgia is surrounded by well-wishers.

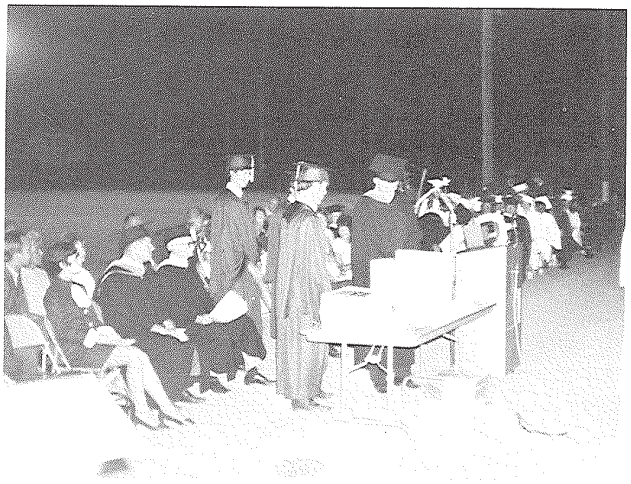

Mr. Norman Bowes receives his gift from the Senior Class.

Seniors ham it up while waiting for the procession to begin.

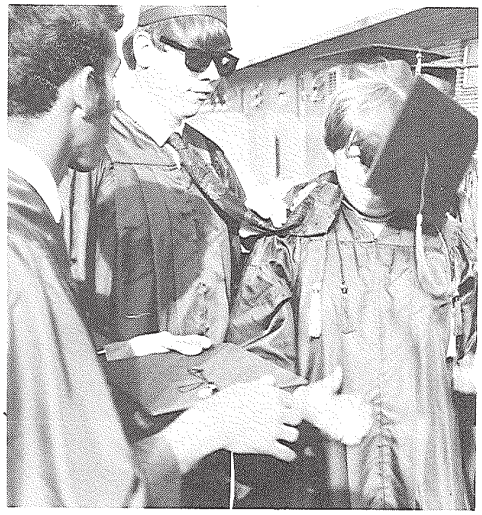

Boys try out their mortar boards and gowns for the first time.

Awards

Student of the Year—Tom Howard
Outstanding Chorus Member—Charles Haugabrooks
Local Artists' Presentation—James Morgan
Home Economics I Award—Mary Kent
Proctor and Gamble Crisco Award—Jo Gordy
Publix Senior Home Economics Award—Judy O'Connor
John Philip Sousa Award—John Jenkins
Social Studies Award—Caroline McLeod
Hi-Q Team—Bill Coen, Martin Jones, John Bartley, Kathy Gay, Mark Ashley, Tom Howard
American Legion Boys' State—Bob Braido, Steve Gunden
American Legion Girls' State—Nancy Acker, Beth Tilley
Chemistry Award—Steve Gunden
Botany Award—Penny McKay
Marine Studies Award—Pam Garner
Biology Award—Carol Gunden, Charmi Miller
Mathematics Awards—John Jenkins, John Bartley, Kurt Kuehn
Distributive Education Awards—(State) Martin Jones, (District)—Doug Caperton, Gail Garrett, Nancy Rossi, Debbie Williams, John Lewis, Rick Jaeger
National Art Award—Danny Duncan
Daughter of American Colonists Award—Nancy Acker
E. R. Moore Physical Education Award—Carol Riemann
American Legion Medal—Lynn Garland, Jim Morgan
ROTC Scholastic Excellence Award—Jim Morgan
ROTC Military Excellence Award—Charles Cartwright
Military Training I Award—Darren Scamehorn
Military Training II Award—Bill Cole
Military Training III Award—Bruce McGeoch
Florida Regents Scholar Certificate of Merit—Scott Wagner, Lynn Garland, Kathy Gay, Tom Howard, John Jenkins, Lance Kurke, Georgia McElroy, Betty Spingler

Scholarships

Best All-Around—Jim Morgan, Lynn Garland
Highest Academic Average—Scott Wagner, Georgia McElroy
Rotary Club—Janice Echols, Karin Little
Naples Shell Club—Pat Brooke
Naples Business and Professional Women—Beth Anne Till
Band Boosters—Melvin Brinson
Naples Star Journalism—Aubrey Smith
Beta Sigma Phi—Delverine Parham
Optimist Club—Delverine Parham, Reid Sammons
Teen Club—Aubrey Smith, Judy O'Connor, Debbie Newkirk, Tom Howard, John Bartley
Keyettes—Voncile Haugabrooks
Panhellenic—Judy O'Connor, Beth Anne Till, Penny McKay
Exchange Club—Nancy Rossi, Sue Bellamy
Naples Junior Women's Club—Reid Sammons
Music Club—Anita Boqvist
Mental Health Association—Beth Anne Till
Marco Island Rotary—Lex Lossing, Martha Hunter
Dick DeVoe Trust—John Jenkins, Tom Howard, Terry Johnson, Delverine Parham
Edison Junior College—Delverine Parham

Student Council elections took place two weeks before the end of school, after a period of intensive campaigning. The winners will begin their terms in the fall.

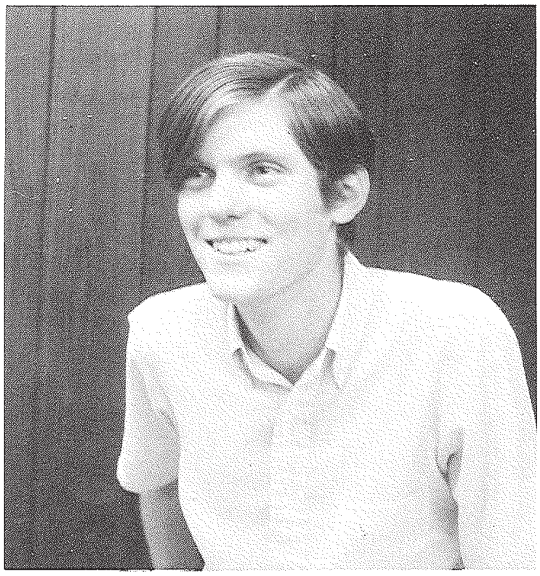

Bob Buschmann, *President*

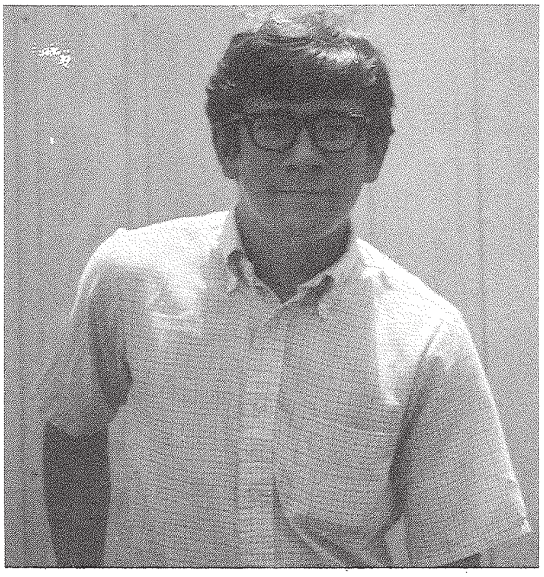

Kurt Kuehn, *Vice President*

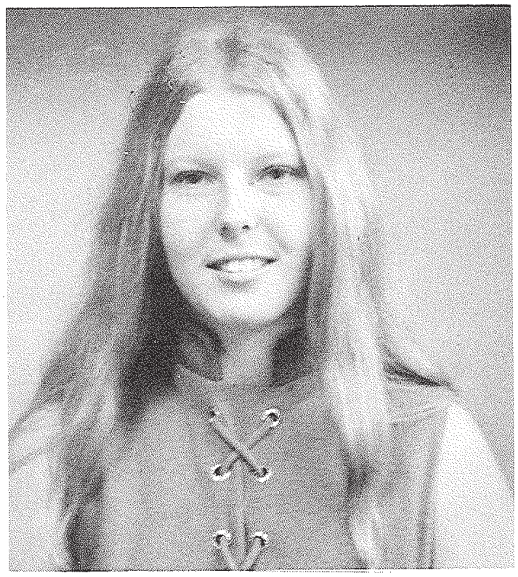

Carol Fornes, *Secretary*

Mary Ann Schmidt, *Treasurer*

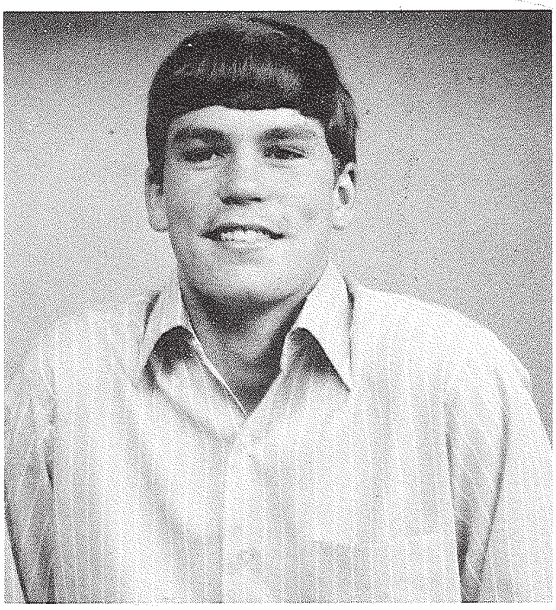

Bill Black, *Parliamentarian*

It was golf at the Beach Club on Skip Day . . .

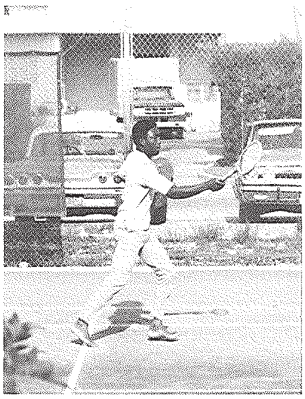

. . . and tennis

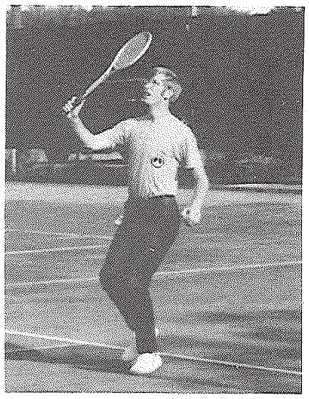

. . . back to you!

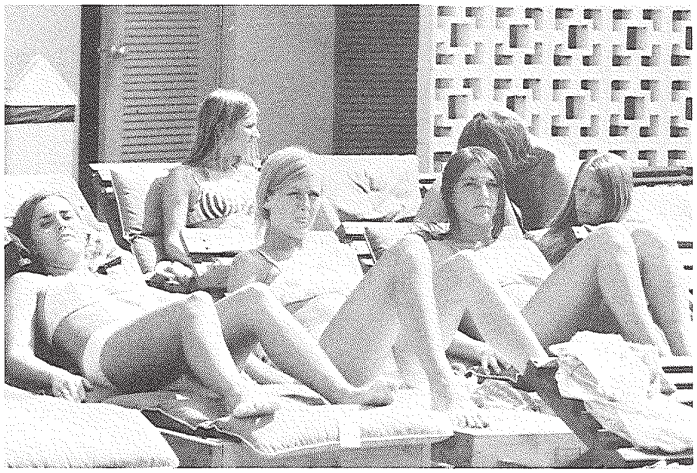

Lounging at poolside was exertion enough for some.

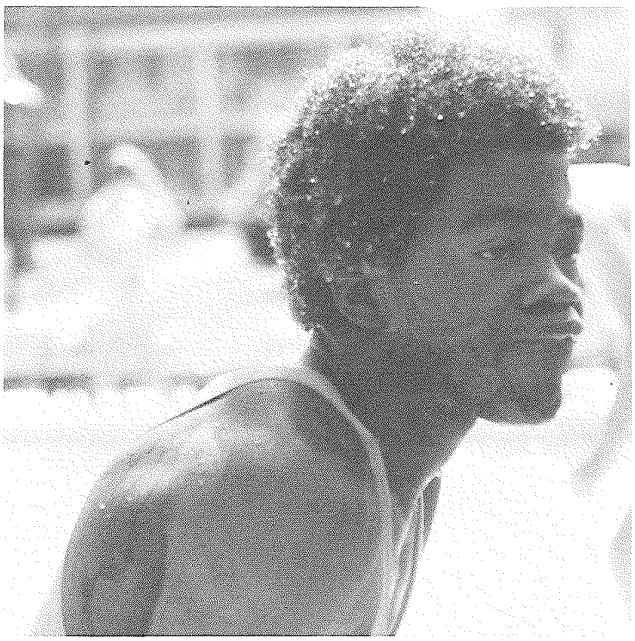

Whew!

"Okay, now, guys, here's what I want you to do . . ."

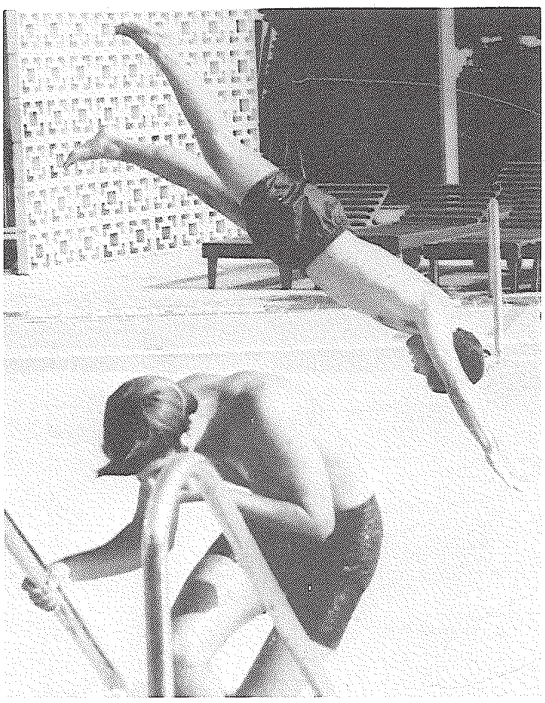

Splash!

Snack time again!

"Oh, no!"

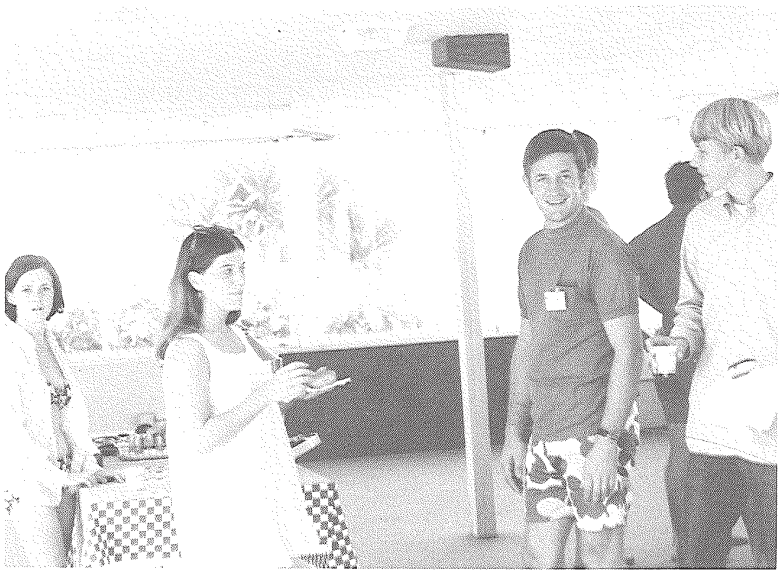

Snack time again!

Meanwhile, back on the golf course . . .

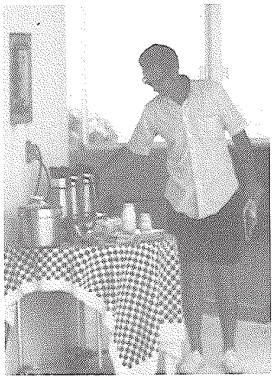

and Ol' Dad checks out the coffee pot.

And it all ends here, as School Board Chairman Bruce Boynton and Superintendent John Murphy hand out the diplomas.

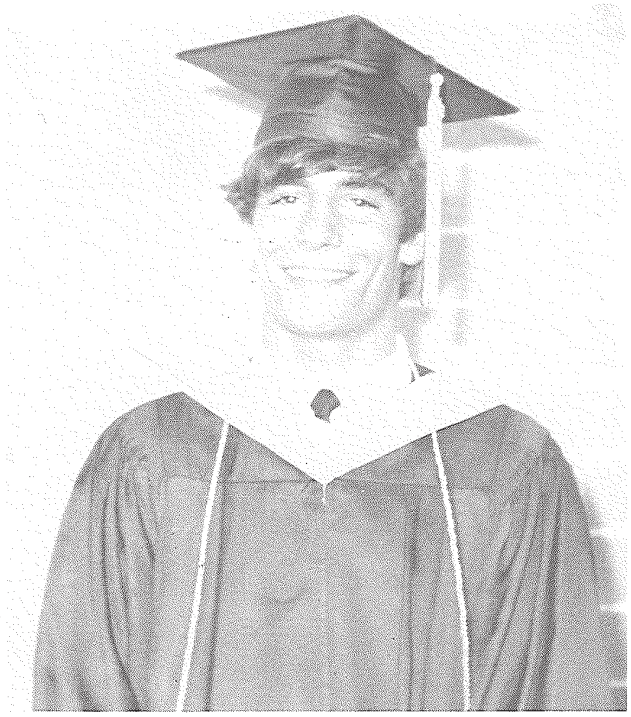

Class salutatorian is Tom Howard.

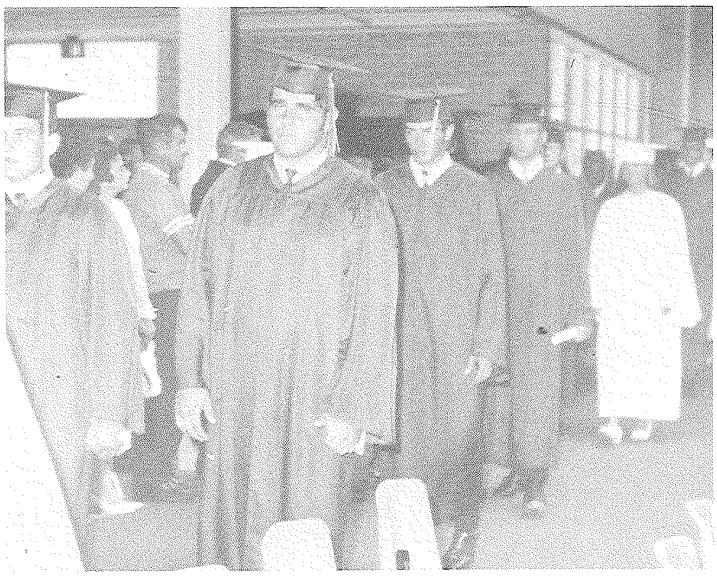

The strains of "Pomp and Circumstance" are heard for the last time in 1970.

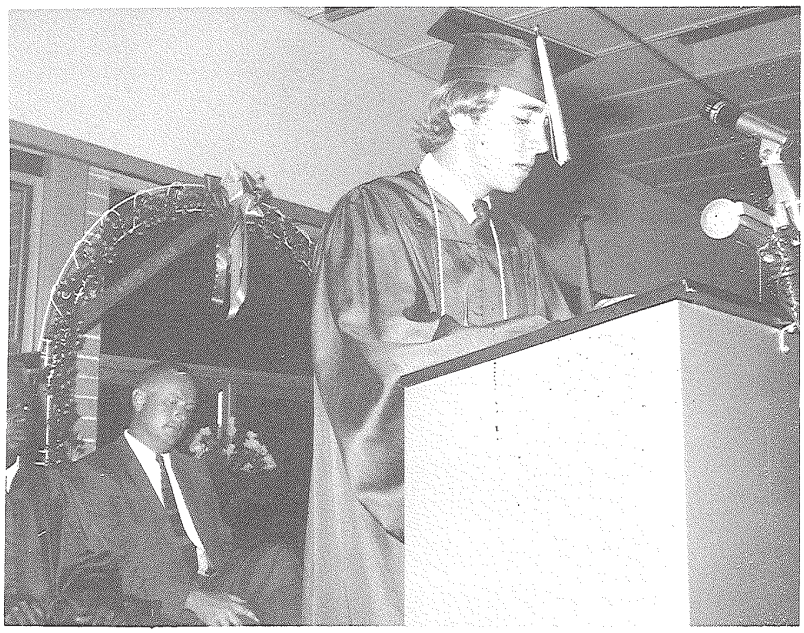

Valedictorian Scott Wagner delivers his address.

Superintendent Murphy was the evening's featured speaker.

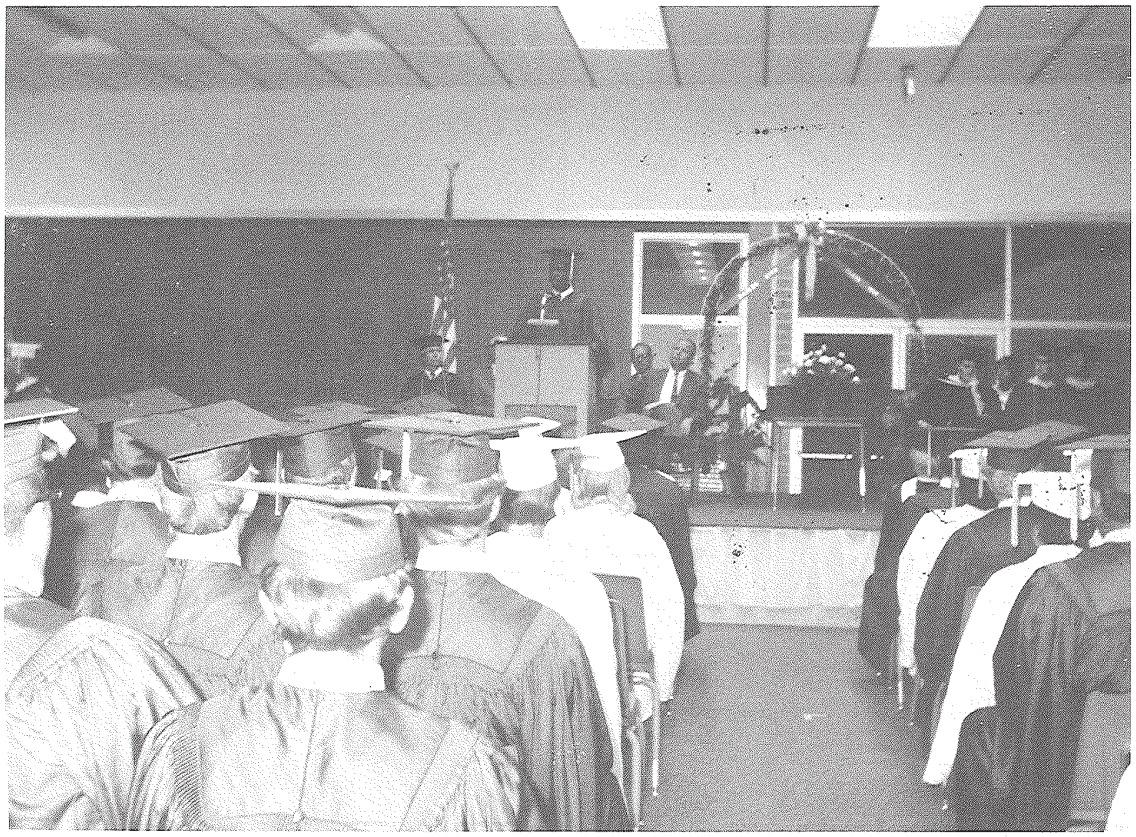

Graduates listen intently as Charles Haugabrooks sounds a stirring note.

Classes

Seniors

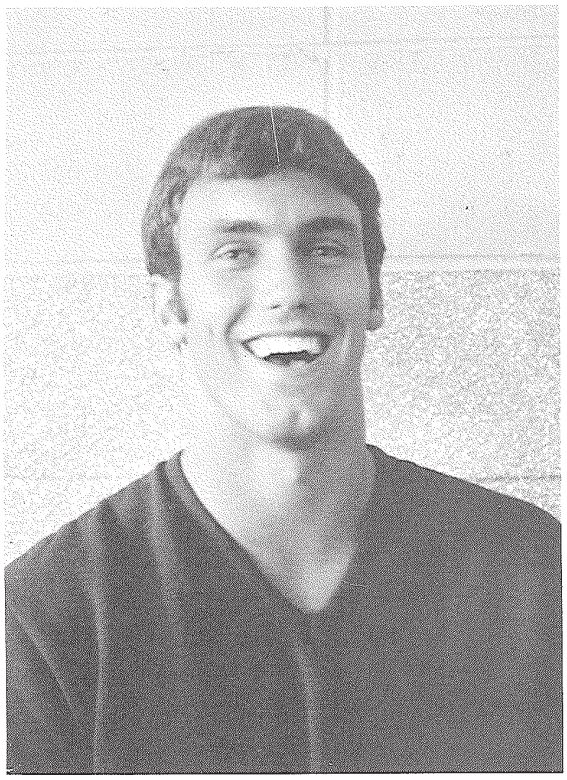

John Baker, *President*

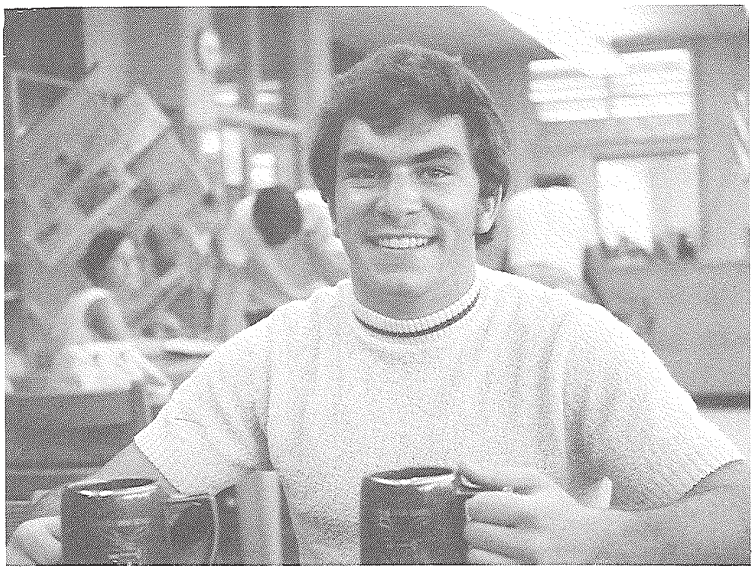

Mike Black, *Vice President*

Bobbie Tiseo, *Secretary*

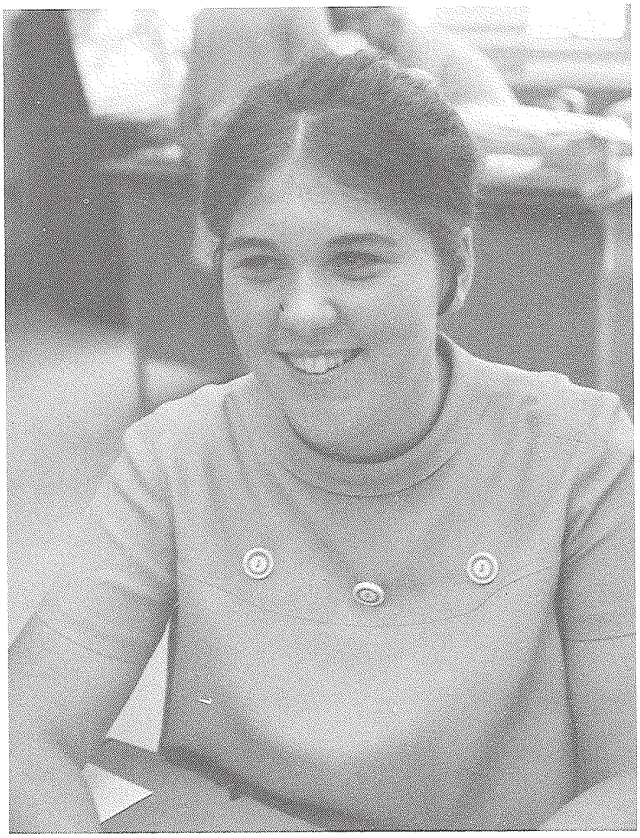

Karin Little, *Treasurer*

Officers

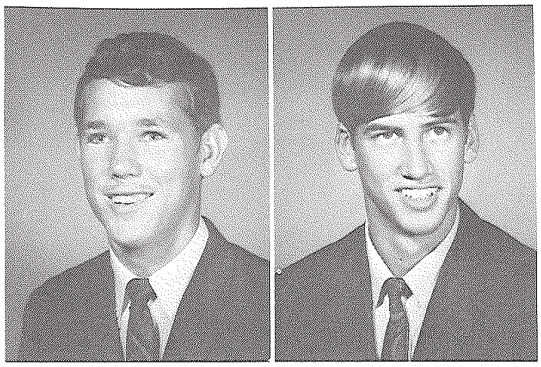

James Adams
Steve Alander

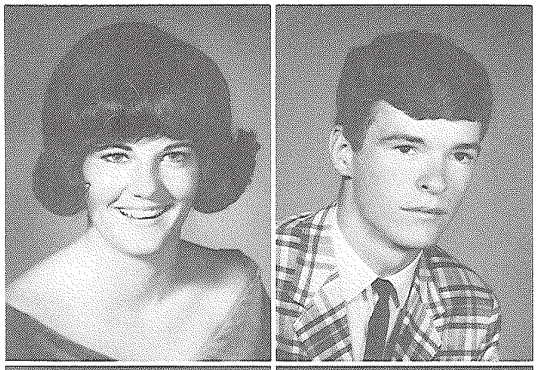

Sue Alexander
Robert Andrews

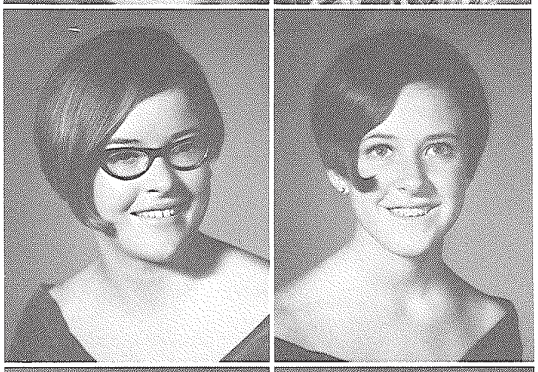

Sandy Anglin
Toni Arthur

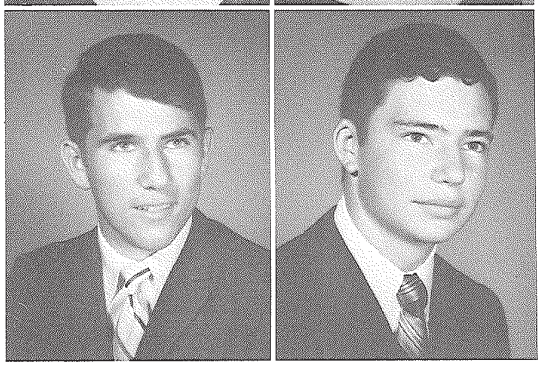

Mark Ashley
Max Ashley

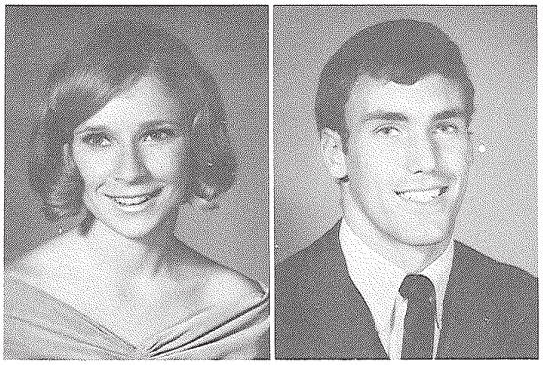

Fran Atkinson
John Baker

SENIOR DIRECTORY

JAMES HARVEY ADAMS ... STEVE ALANDER ... SUE GRIFFIN ALEXANDER—Neapolitan Staff, '70 ... ROBERT L. ANDREWS, JR.—ROTC, '69-70 ... SANDRA KAY ANGLIN—Pep Club, '68-'69; Junior Class Steering Committee, '69; Senior Senate, FBLA, '70 ... ANTOINETTE D. ARTHUR ... MARK ALLEN ASHLEY ... MAX STEVEN ASHLEY—Track, '68, '69, '70; Baseball, '68; Sophomore Class Vice President, '68; FFA Secretary, '68; Cross Country, '68; Basketball, '68; Pep Club, '68; National Honor Society, '69, '70 ... SARAH FRANCES ATKINSON—Sophomore Class Vice President, '68; Pep Club, '68, '69, '70; Junior Class Steering Committee, '69; Keyettes, '69, Historian, '70; FCA Secretary-Treasurer, '69, '70; Senior Senate, '70; Homecoming Attendant, '70; Basketball Bowl Attendant, '70 ... JOHN LOUIS BAKER, JR.—Football, '69, '70; Basketball, '69; Track, '69; Teen Club Board, '69, '70; Junior Class Steering Committee, '69; Key Club, '69, '70, Vice President '70; FCA, '69, '70, President, '70; Senior Class President, '70; Student Council, '70

David Barley
Judy Barth
Sharon Baschon

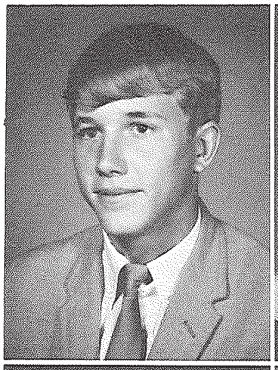

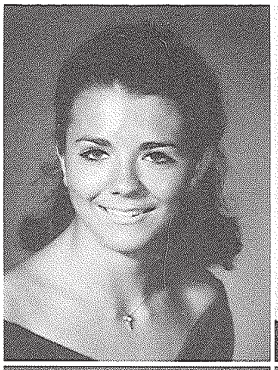

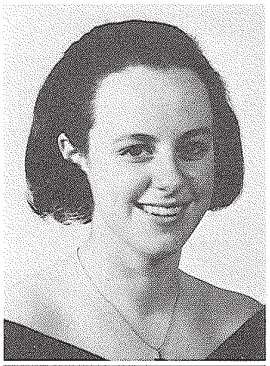

Susan Bellamy
Ronnie Benfield
Mike Black

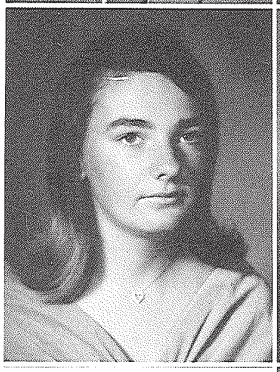

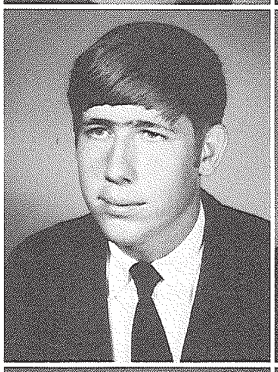

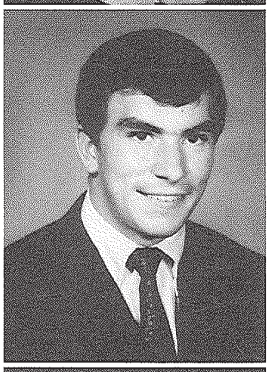

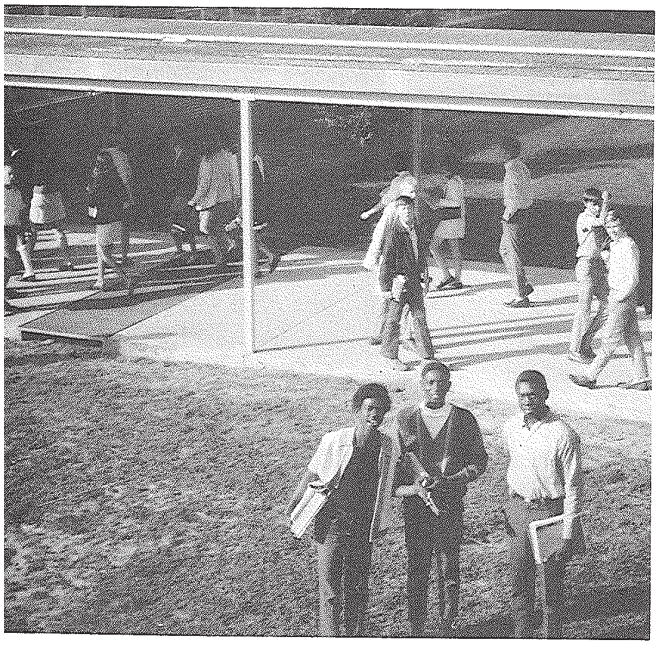

Scott Black
Henry Bos

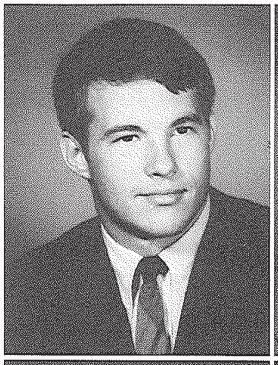

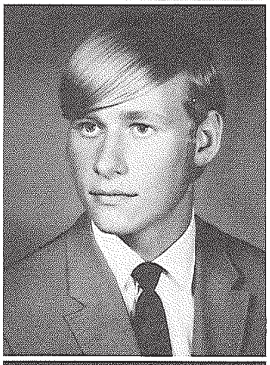

Doug Bowes
Frank Bowman

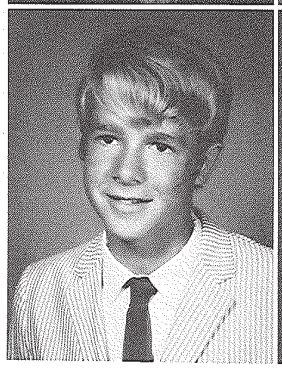

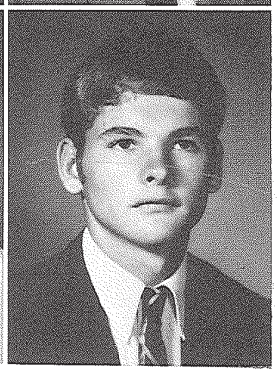

SENIOR DIRECTORY

DAVID FRANCIS BARLEY—Sophomore Steering Committee, '68; Key Club, '68, '69, '70; FCA, '68, '69, '70; Baseball, '68, '69, '70; Football, '68, '69, '70; Basketball, '68, '69, '70; Junior Class Steering Committee, '69; Varsity Club, '69; Senior Senate, '70; Mr. Irresistible, '70 ... JUDITH ANN BARTH—Band, '68, '69; Pep Club, '68; Junior Achievement, '69; Senior Senate, '70; Neapolitan Staff, '70 ... SHARON LEE BASCHON—Tennis, '68; Pep Club, '68; Para-Med, '69; Senior Senate, '70; Interact, '70; Neapolitan Staff, '70 ... TERRY M. BASS ... SUSAN IRENE BELLAMY—Pep Club, '68; German Club, '68; Neapolitan Staff, '69, '70; Interact, '70; Senior Senate, '70 ... RONALD W. BENFIELD ... MICHAEL ALAN BLACK—Football, '68, '70; Track, '68; Key Club, '69, '70; FCA, '69, '70, Treasurer, '70; Junior Class Steering Committee, '69; Senior Senate, '70; Student Council, '70; Senior Class Vice President, '70; Pancho Villa's Men, '70 ... SCOTT LOUIS BLACK ... DEBORAH BLAIR ... HENRY JAMES BOS ... PATRICIA DIANE BOWEN—DCT, '70 ... DOUGLAS VANCE BOWES ... FRANK D. BOWMAN, JR.—Football, 69; DCT, '70

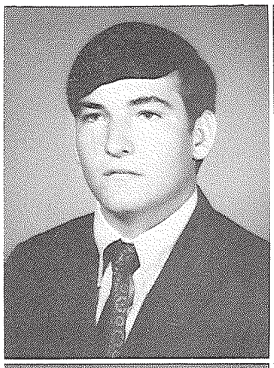
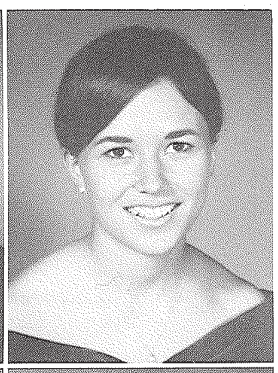

Danny Brack
Janet Brandon

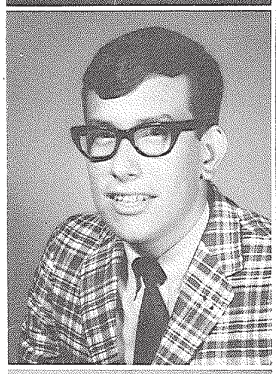
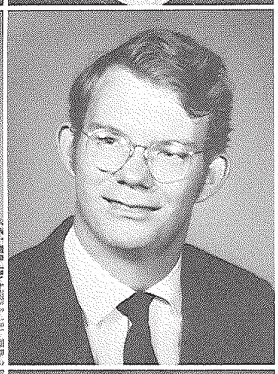

Ted Bready
Jim Briggs

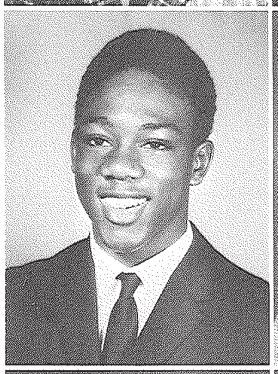
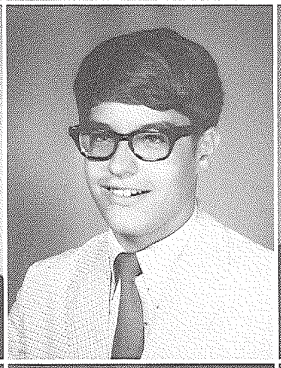
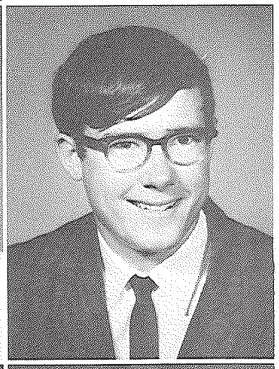

Melvin Brinson
Jim Brogger
Elbert Bryan

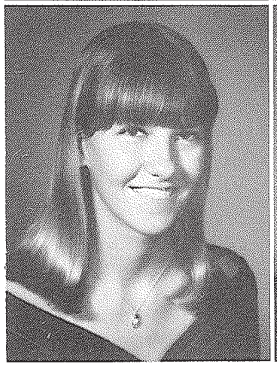
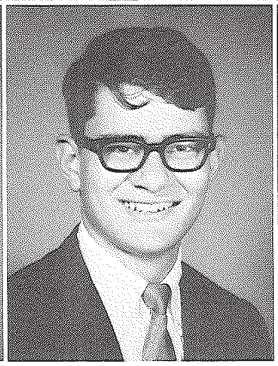
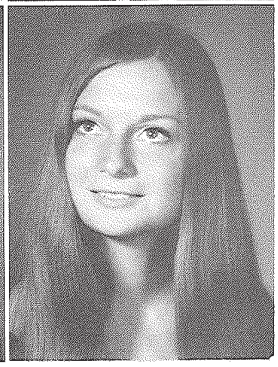

Kathy Bryan
Kenneth Bryan
Cindy Cain

SENIOR DIRECTORY

DANIEL HILL BRACK—Prom Committee, '69; Key Club, '70 ... JANET GRACE BRANDON—Pep Club, '68, '69; Keyettes, '68, '69, '70; Para-Med, '68, '69; Cheerleader, '69, Captain, '70; Junior Class Steering Committee, '69; Basketball Bowl Attendant, '69, '70; Gymnastics, '70; Senior Senate, '70; Homecoming Attendant, '70; Key Club Sweetheart, '70; Advanced Chorus, '70 ... TED WILLIAM BREADY—DECA, '70 ... JAMES CLAY BRIGGS ... MELVIN EARL BRINSON—Track, '68, '69; Band, '69, '70; Beta Club, 69 ... JAMES R. BROGGER ... PATRICK BROOKE ... ELBERT MITCHELL BRYAN—ROTC, '69; DCT, '70 ... KATHRYN PAULETTE BRYAN—Pep Club, '68; Gymnastics, '68; DCT, Secretary, '70 ... KENNETH R. BRYAN ... CYNTHIA ANN CAIN—Pep Club, '69, '70; One-Act Plays, '69; "Blackboard Jungle," '69; Pom-Pom Girls, '70; Senior Senate, '70; Keyettes, '70; Madrigal, '70; Neapolitan Staff, '70

Doug Caperton
Bob Capuano

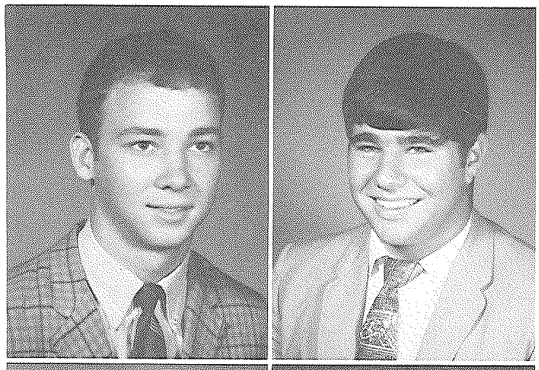

Kathy Carey
Vickie Casavan

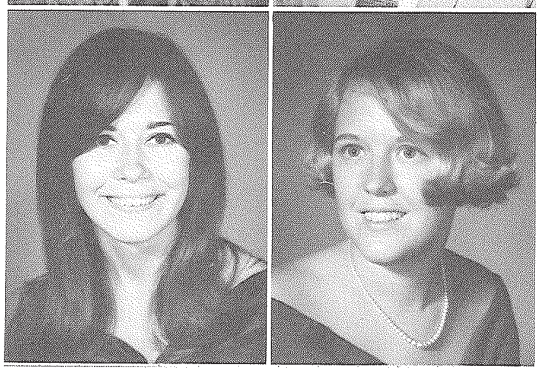

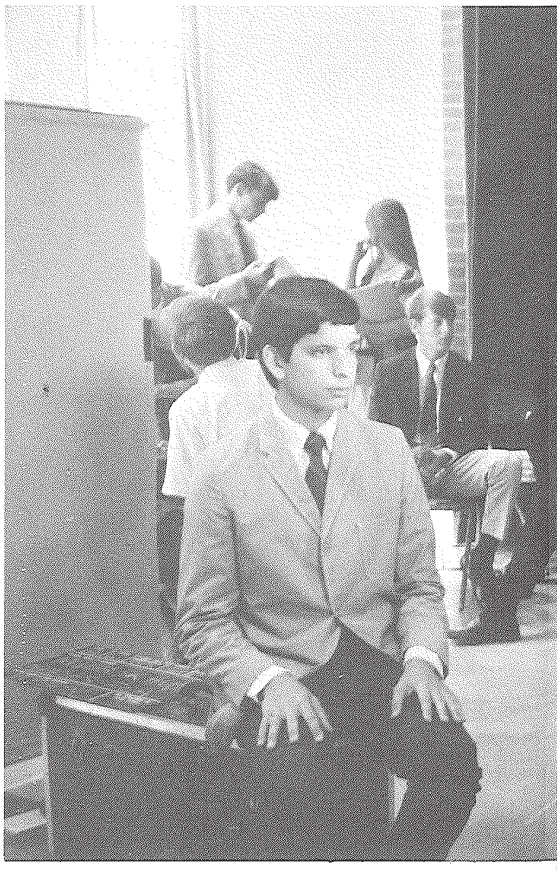

SENIOR DIRECTORY

DOUGLAS EDWARD CAPERTON—Evil Eye, '69, '70; Key Club, '69, '70; DECA, '69, '70, President, '70; Student of the Month, '70; Spirit Editor, '70 ... STEVE CAMPBELL CAPERTON ... ROBERT ANTHONY CAPUANO ... KATHLEEN ANN CAREY—Blue Cross, '69; FBLA, '70 ... VICKIE LEE CASAVAN—Pep Club, '68, '69; Science Club, '68, '69; Para-Med, '68, '69, President, '69 ... EDWIN JAMES CHAMBERLIN—Basketball, '68, '70 ... PENELOPE SUSAN CHRIST—DECA, '70 ... WILLIAM EMERSON COEN—Band, '68, '69, '70, Marching Band Secretary-Treasurer, '70; National Junior Honor Society, '68; National Honor Society, '69, '70; Captain, Hi-Q Team, '70 ... CHERYL ANN COIL—GAA, '68; American Field Service, '68; Young Life Club, '68; FCA Auxiliary, '69, '70; Neapolitan Staff, '69 ... BARBARA ELIZABETH COLE—FTA, '68, '69, '70, Secretary, '68, Vice President, '70; Band, '68, '69, '70, Asst. Quartermaster, '68, Quartermaster, '70; National Honor Society, '70; Interact, '70; FCA Auxiliary, '70; Senior Senate, '70 ... JEROME ROBERT COOKSLEY—DECA, '70

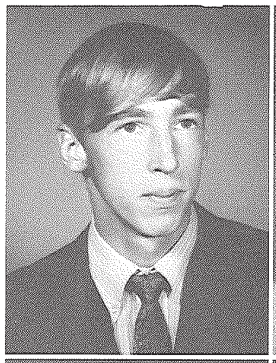

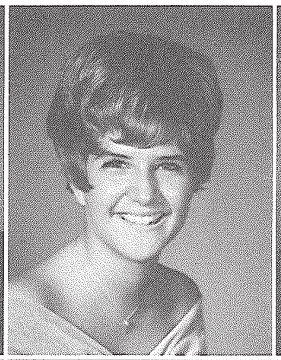

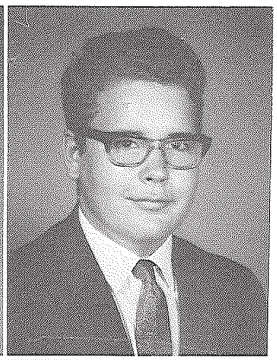

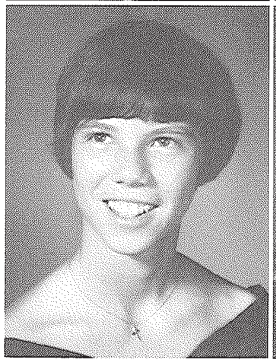

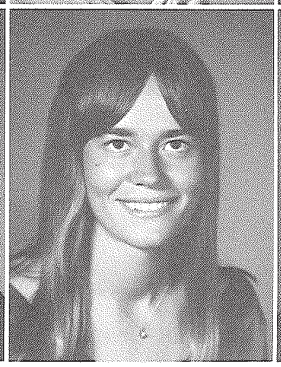

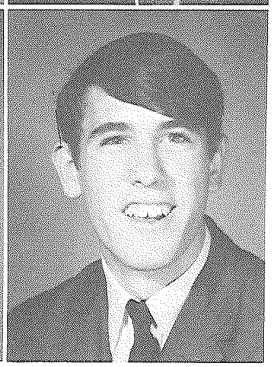

Ed Chamberlin
Cheryl Coil

Penny Christ
Barbara Cole

Bill Coen
Jerry Cooksley

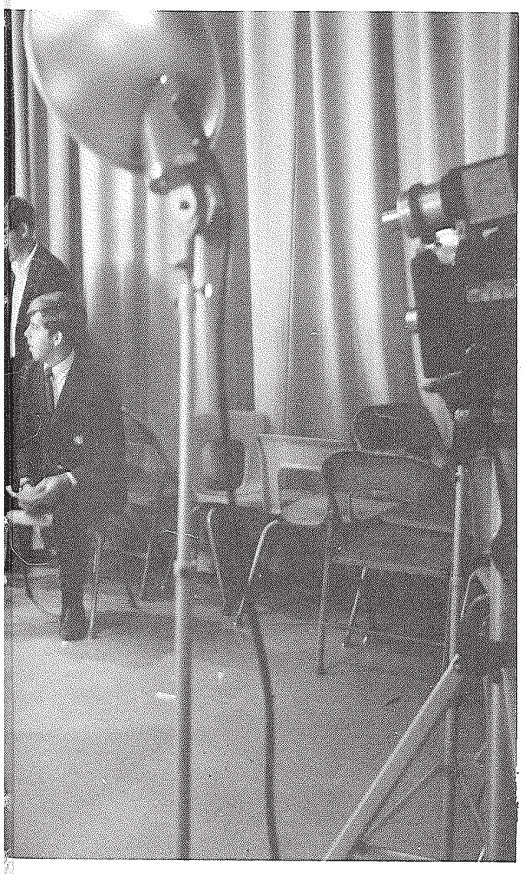

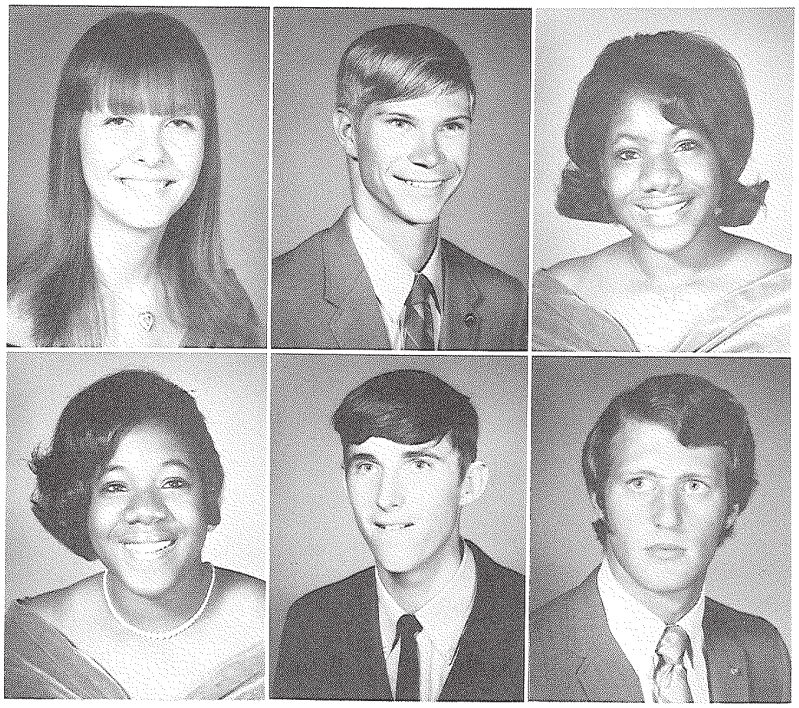

Eva Costin
Juanita Crawford

Jeff Cox
Harold Cross

Ineta Crawford
Lane D'Amore

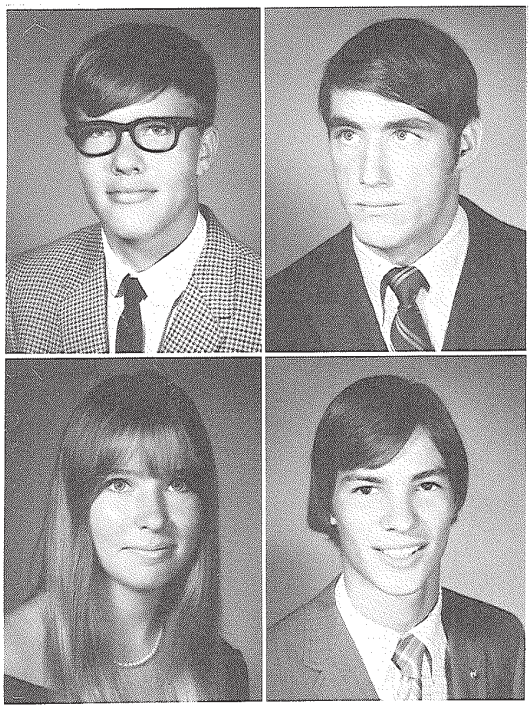

Allen Dawson
Debbie DeBaun

Dennis Dayton
Jim Decker

SENIOR DIRECTORY

EVA M. COSTIN—Newspaper Staff, Co-Editor, '69; Yearbook Staff, '69; Junior Prom Committee, '69; Library Aide, '69; Neapolitan Staff, '70 ... C. JEFFREY COX—ROTC, '68, '69, '70; Track, '68, '69 ... INETA CRAWFORD ... JUANITA CRAWFORD ... LINDA ANN CREWS ... JUDY ANN CUNNINGHAM ... ARUSO CROSS ... HAROLD FRANKLIN CROSS ... PETER LANE D'AMORE ... HERBERT ALLEN DAWSON—Russian Club, '70; ROTC, '70 ... DENNIS MICHAEL DAYTON—Key Club, '68, '69, '70, Secretary, '70; Football, '68, '69, '70; Track, '68, '69; FCA, '68, '69; Inter-Club Council, President, '69; Student Council, Vice President, '69; Junior Steering Committee, '69; Senior Senate, '70 ... DEBRA SUE DEBAUN—Drill Team, '68, '69; Chorus, '68, '69; Yearbook Committee, '68, '69; Art Club, '68; Basketball, '68 ... JAMES MARTIN DECKER

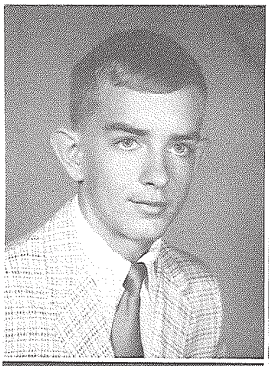
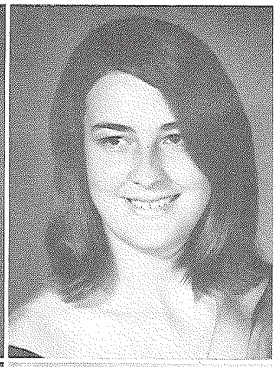

David Delp
Laurie Dembek

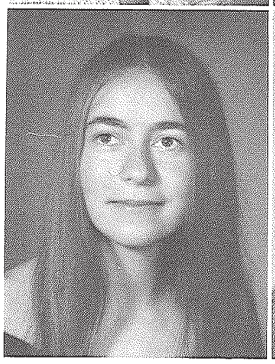
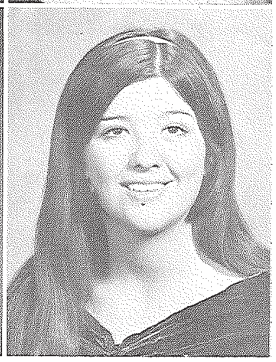

Anne Dodson
Frances Doll

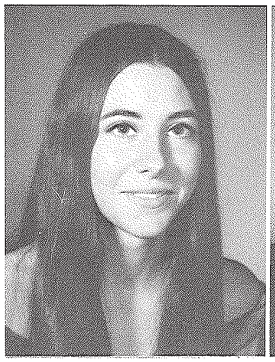
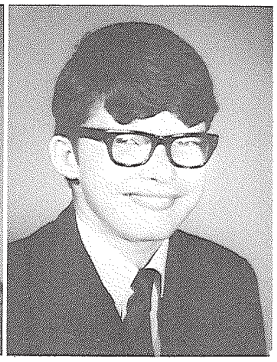

Carol Donaldson
Eddie Dorsey

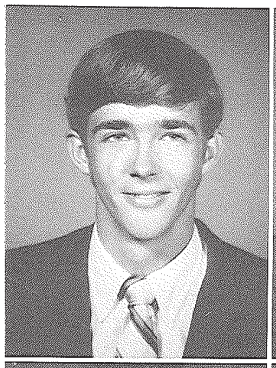
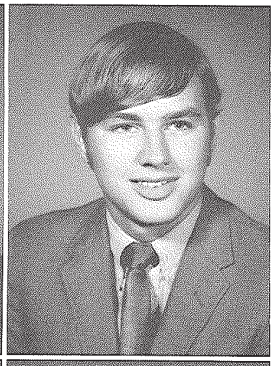

Wes Downing, Jr.
Dan Duncan

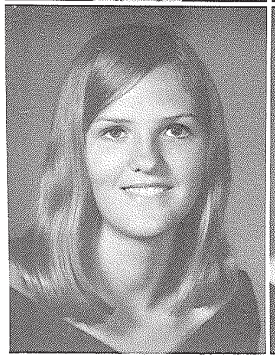
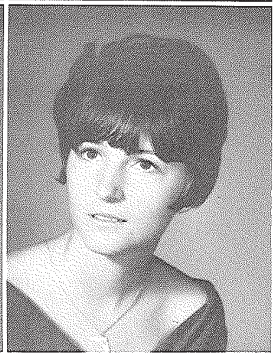

Linda Duncil
Janice Echols

SENIOR DIRECTORY

DAVID NEIL DELP ... LAURIE KATHERINE DEMBEK—"Flowers for Algernon," "Bull in a China Shop," '70 ... ANNE E. DODSON—Junior Council on World Affairs, '68; Choir, '68; Chorus, '68; Dramatics, '69, '70; Girls' Glee Club, '69; Naples Drug Council, '70 ... FRANCES PATTON DOLL ... CAROL ANN DONALDSON—Chorus, '68; Girls' Glee Club, '69; FTA, '69, '70, Treasurer, '70 ... RICHARD ZELL DONOVAN—Senior Senate, '70; Interact, '70; Track, '70 ... EDWARD JOHN DORSEY, JR.—Band, '68, '69, '70 ... WESLEY GIRARD DOWNING, JR.—Junior Varsity Basketball, '68; Junior Varsity Tennis, '68; Band Club, '68 ... KRISTINA LEE DUNBAR ... HENRY DANIEL DUNCAN—Football, '68; Track, '68; ROTC, '69; Neapolitan Staff, '70 ... WILLIAM PEYTON DUNCAN IV—Evil Eye, '68; Junior Class Treasurer, '69; Football, '69 ... LINDA CAROL DUNCIL—GAA, '68; Chorus, '68; Advanced Chorus, '69, '70; National Nurses's Aide Training, '70; Neapolitan Staff, '70 ... RONALD EDWARD DuVAL ... JANICE FAYE ECHOLS—FTA, '68, '69, '70, Parliamentarian, '70; FHA, '68, '69, '70, Vice President, '70; Girls' State, '69; Inter-Club Council, '70; Homecoming Bonfire Chairman, '70

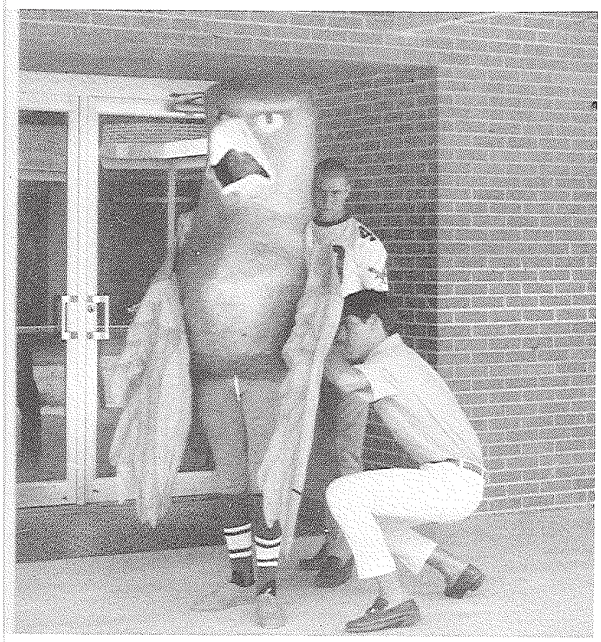

SENIOR DIRECTORY

HARRY A. ENGEL—ROTC, '68, '69 ... CHRISTINE L. EVANS ... MARSHA SUE EVANS—Pep Club, '68, '69, '70; Para-Med, '68, '69, '70; GAA, '68, '69; Interact, '70; Senior Senate, '70 ... BOB FRANK EVANS ... ROBERT CLIFTON EVANS, JR. ... JOSEPH ANDREW EWING—Sophomore Steering Committee, '68; FTA, '68, '69, '70, Secretary '68, Vice President, '69, President, '70; Para-Med, '68, '69; Pep Club, '68, '69; Junior Steering Committee, '69; Student Council, '70; Senior Senate, '70; Youth Appreciation Week Councilman, '70 ... KATHY JO FEARON—Girls' Chorus, '68; Advanced Girls' Chorus, '69; Girls' Ensemble, '69, '70; Advanced Mixed Choir, '70; Madrigal, '70; Exchange Club Girl of the Month, '70 ... CYNTHIA ANN FERNANDEZ ... GAIL LEE FINZER —Girls' Glee Club, '70; FBLA, '70 ... VERNON ROBERT FLOWERS, JR.

Harry Engel
Bob Evans

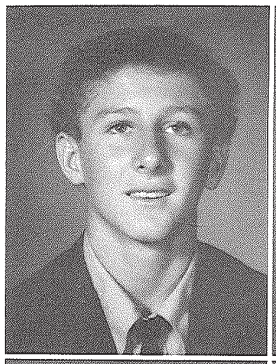

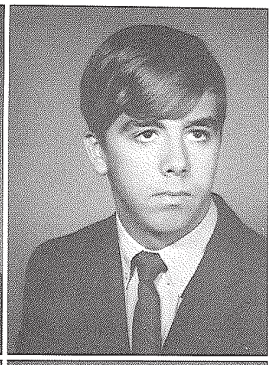

Bobby Evans
Chris Evans

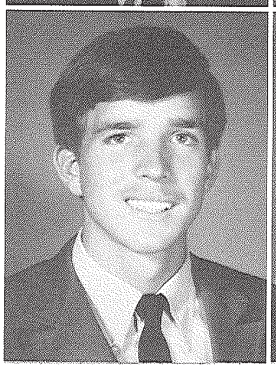

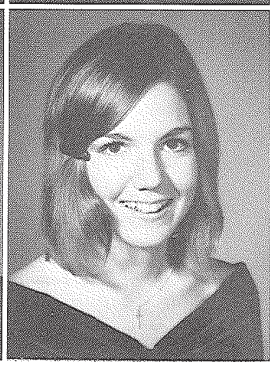

Marsha Evans
Joe Ewing

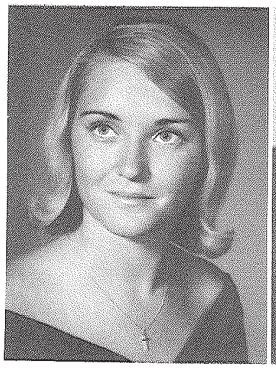

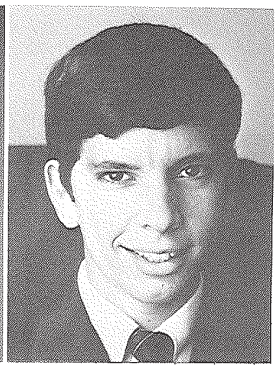

Kathy Fearon
Cindy Fernandez

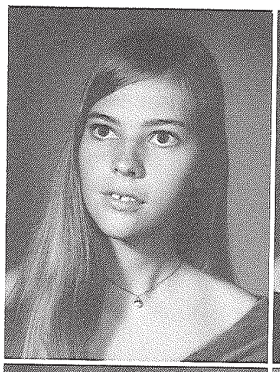

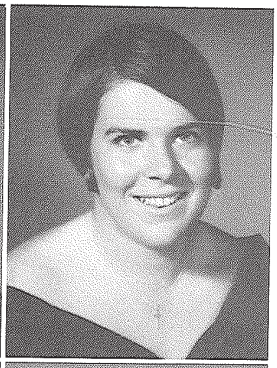

Gail Finzer
Bucky Flowers

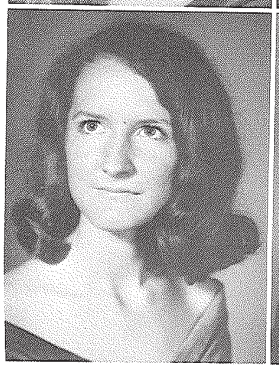

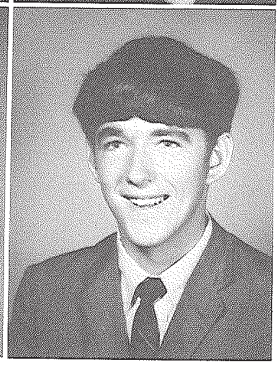

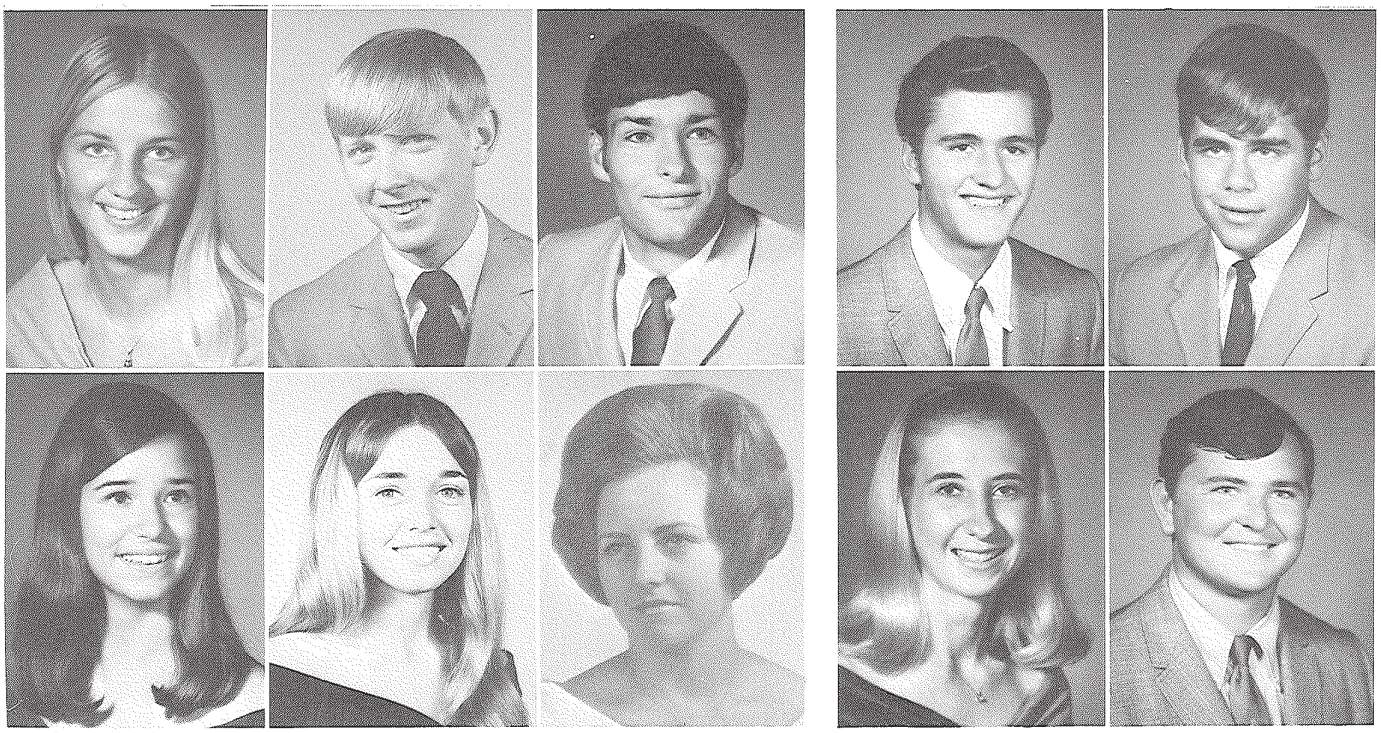

Gayle Forsyth
Lynn Garland

Randy Frye
Pam Garner

David Futch
Gail Garrett

Bill Gallagher
Kathy Gay

Jeff Gargiulo
Jerry Gilley

SENIOR DIRECTORY

GAYLE FORSYTHE ... JERRY RANDAL FRYE—Neapolitan Staff, '70 ... DAVID ALAN FUTCH ... FRANCIS VINCENT GALLAGHER ... JEFFREY DEWEY GARGIULO—Interact, '68, '69, '70; Track, '68, '69; Golf, '68, '69; Football, '69, '70; Baseball, '70; FCA, '69, '70, Vice President, '70; Senior Senate, '70; Inter-Club Council, '70 ... LYNN FRANCES GARLAND ... PAMELA JEAN GARNER—Sophomore Class President, '68; Basketball Bowl Attendant, '68; Exchange Club Student of Month, '68; Student Council, '68; Interact, '69, '70, Vice President, '70; Neapolitan Staff, '70 ... IVA GAIL GARRETT—DECA, '70; Neapolitan Staff, '70; Spirit Staff, '70 ... KATHLEEN GAY—Para-Med, '68, '69, Secretary, '69; Sophomore Class Steering Committee, '68; Student Council, '68; National Honor Society, '69, '70, Secretary, '70; FCA Auxiliary, '69, '70, President, '70; Junior Class Steering Committee, '69; Interact, Parliamentarian, '70; Hi-Q Quiz Team, '70 ... JERRY LEE GILLEY—Football, '68, '69; Pep Club, '68, '69; FFA, '69; DCT, Parliamentarian, '70

SENIOR DIRECTORY

ALICIA VONNCIA GILLINGS—Track and Field Events, '68; Miss Junior, '69; Tennis, '69; Dramatics Club, '69; Junior Class Play, '69; Glee Club, '70; Neapolitan Staff, '70 ... ROLAND SAMUEL GILLINGS—Wrestling, '70 ... MARIA MERCEDES GOMEZ—FHA, '68, '69; Pep Club, '69; DCT, '70 ... JO ANN GORDY ... FREDA GRANT ... ABBIE JANE L. GRASSE ... JOSEPH B. GRATTON —Basketball, '68; Track, '68; DECA, '70 ... DIANE L. GREEN ... HOWARD RAY GREEN ... JAMES IRVIN GREENE—ROTC, '68; Football, '68; Basketball, '68; "Blackboard Jungle," '69 ... BRUCE DARREL GRIFFIN—DCT, President, '70 ... HAZEL S. GRIFFIN ... JUDY CLARICE GRIFFIN

Alicia Gillings
Joey Gratton

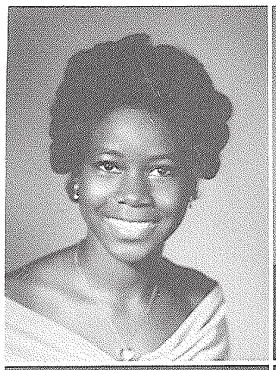

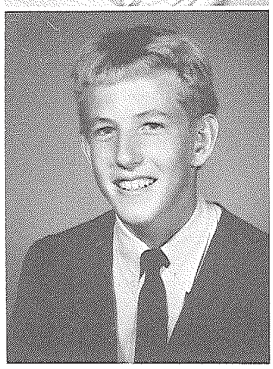

Roland Gillings
Howard Green

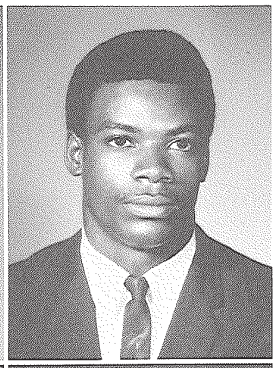

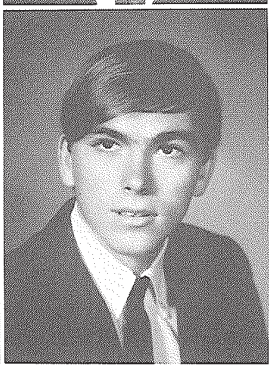

Mary Gomez
James Greene

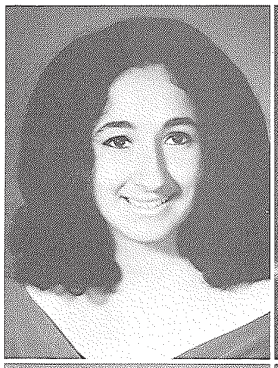

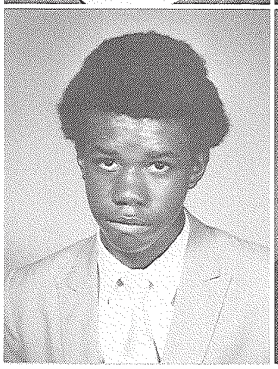

Jo Gordy
Bruce Griffin

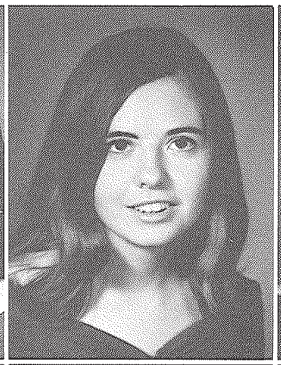

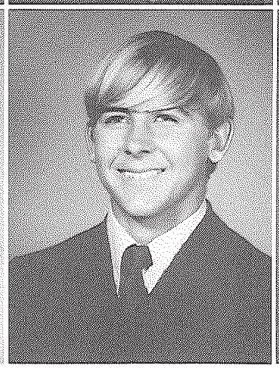

Abbie Grasse
Judy Griffin

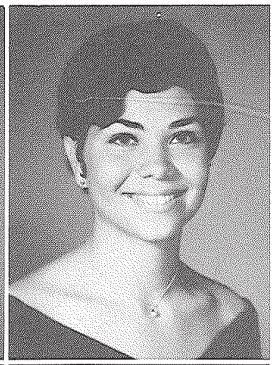

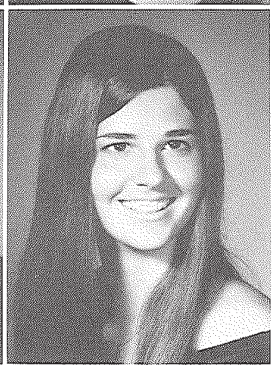

SENIOR DIRECTORY

BEVERLY ANN HALEY ... BILLA FRANCINE HALL—GAA, '68; Pep Club, '68, '69, '70; Chorus, '68; Pom Pom Girls, '70 ... HAROLD NATHANIEL HAMPTON ... LARRY RALPH HANSEN ... NORMAN S. HANDSHAW—Football, '68; Track, '68 ... VONCILE MARIE HAUGABROOK—Newspaper Staff, '68, '69; FHA, '68, '69; Pep Club, '68, '69; FBLA, '70 ... CHARLES DARNELL HAUGABROOKS—Interact, '69, '70; Football, '68, '69, '70; Basketball, '68, '69, '70; Track, '68, '69, '70; Student Council, Parliamentarian, '70; Varsity Club, '69, '70; Dramatics, '68, '69, '70 ... DIANE LOUISE HINTON—Russian Club, '69; Pom Pom Girls, '70; Senior Skit Committee, '70; Float Committee, '70; DECA, '70; Senior Senate, '70 ... PAUL RICHARD HOFFERBER—Gymnastics, '68, '69; Interact, '70 ... JESSE CLEVELAND HOLBROOK—ROTC, '68, '69, '70, Color Guard, '69, Commander, '70; Track, '68, '69, '70 ... HOWARD HORTIN—ROTC, '69, '70; Spirit Staff, '69 ... THOMAS PETER HOWARD—Sophomore Steering Committee, '68; Basketball, '68; Baseball, '68, '69, '70; Key Club, '69, '70; Junior Steering Committee, '69; National Honor Society, Vice President, '69, President, '70; Senior Senate, '70

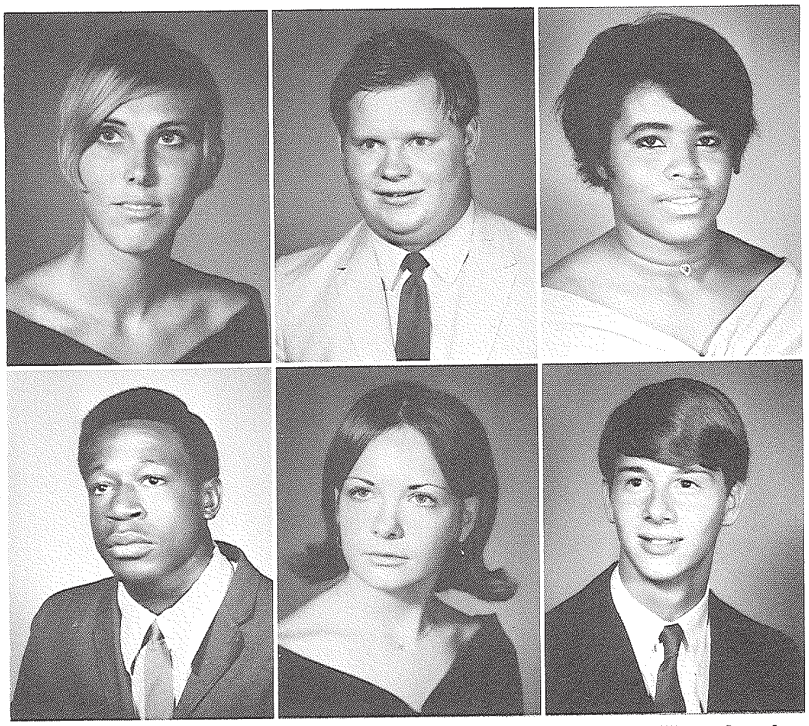

Billa Hall
Charles Haugabrooks

Norman Handshaw
Dianne Hinton

Voncile Haugabrook
Paul Hofferber

Jesse Holbrook
Howard Hortin

Rusty Hollaway
Tom Howard

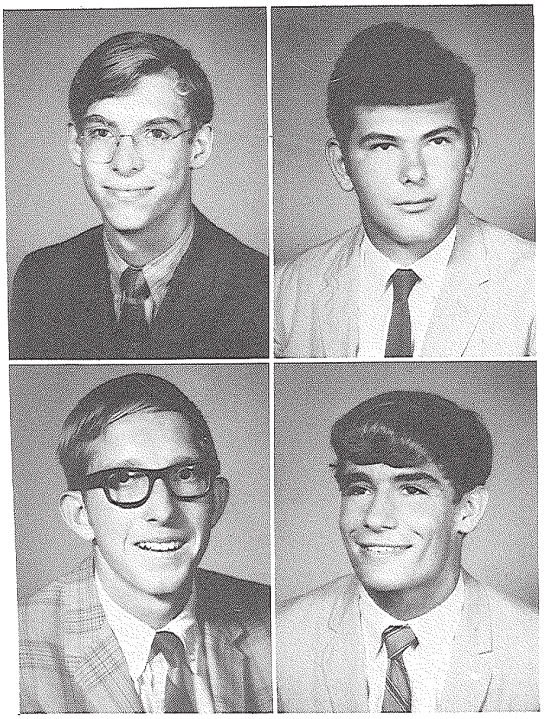

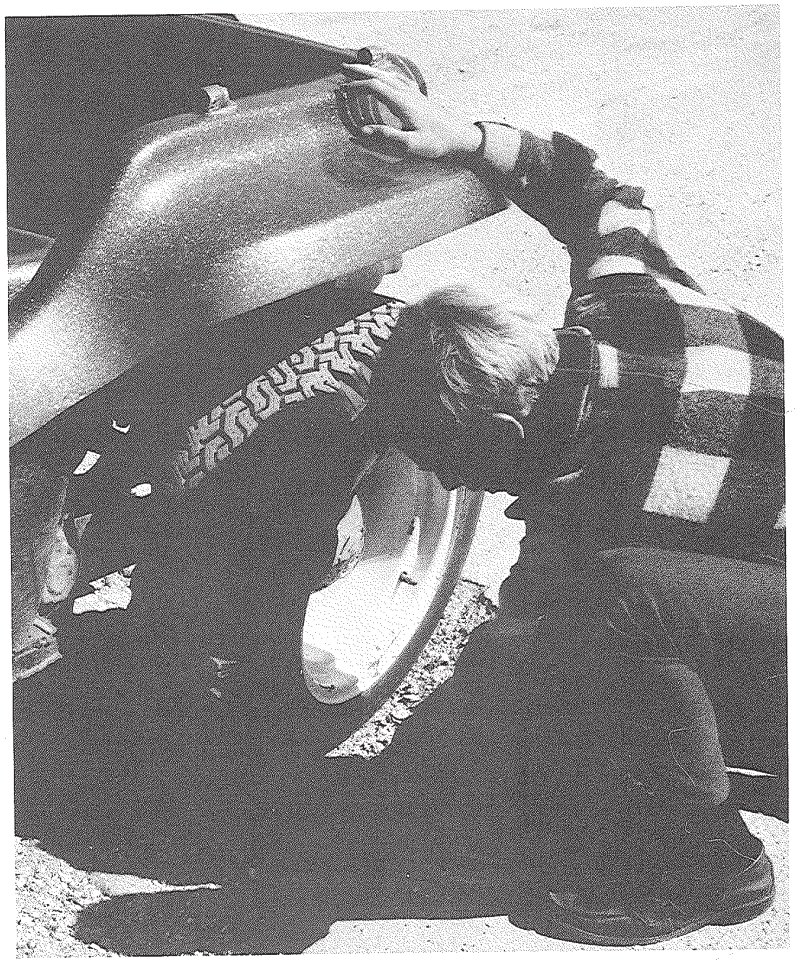

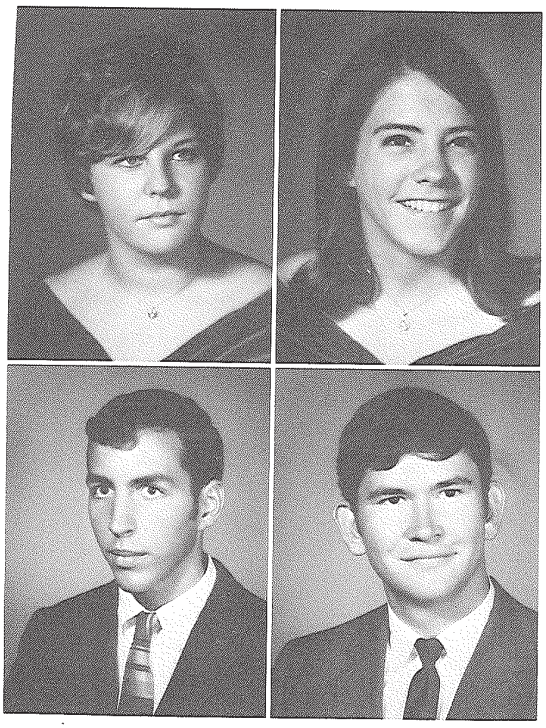

Martha Hunter
Rick Jaeger

Jan Ingenhutt
John Jenkins

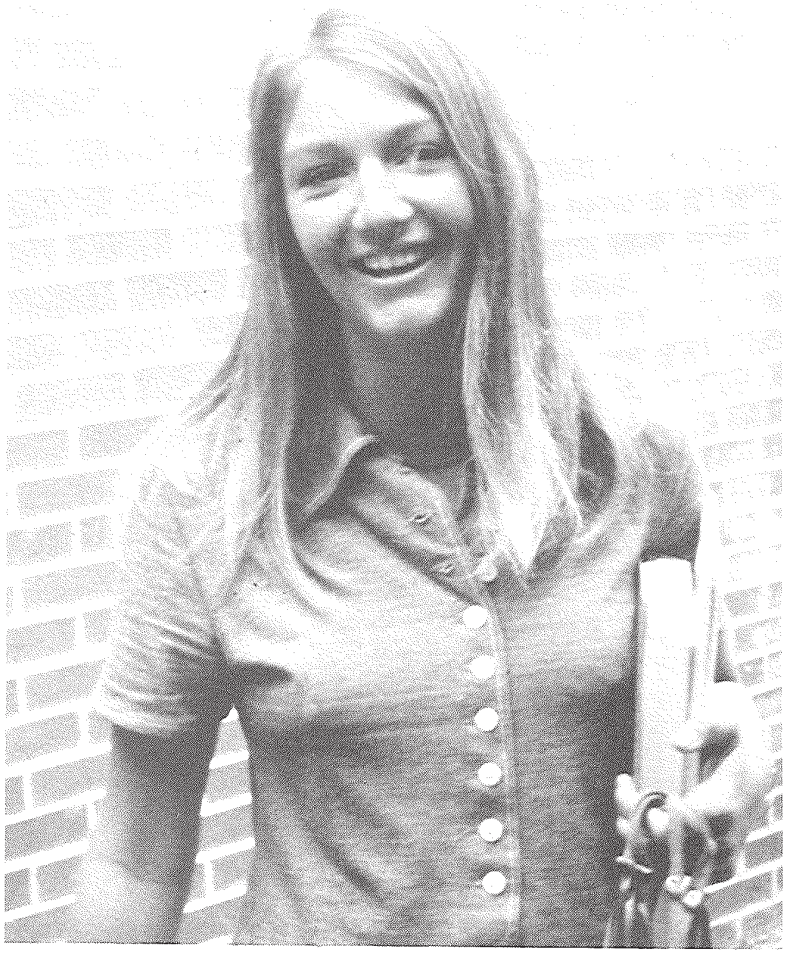

SENIOR DIRECTORY

MARTHA SUSAN HUNTER—Band, '68, '69; GAA, '69 ... JANET INGENHUTT—Student Government Day Assistant Chief of Police, '70 ... RICHARD L. JAEGER—Basketball, '68, '69; Interact, '68, '69; DECA, '70 ... JOHN JOSEPH JENKINS—Band, '68, '69, '70, Drum Major, '70; Honor Society, '69, '70, Vice President, '70; Interact, '68, '69, '70; Track, '68, '69, '70 ... RAYMOND P. JENSEN—Football, '68; Golf, '68, '69, '70; Student Council, '68; Spirit Staff, '70 ... DEANNA LYNNE JOHNSON—GAA, '68, '69; Pep Squad, '68, '69; Yearbook Staff, '69 ... KIM JOHNSON—Football, '68, '69, '70; Basketball, '68, '69; Track, '68; Interact, '69, '70; Senior Senate, '70 ... TERRANCE ARTHUR JOHNSON—Track, '68; Rifle Club, '68; I-Questers, '68; Spirit Staff, '69 ... VERA ELLEN JOHNSTON—Red Cross Representative, '68; Beta Kappa Delta Sorority, Corresponding Secretary, '68, Vice President, '69; Medical Arts Club, '69; SCA Pep Club, '69 DECA, '70; Pom-Pom Girls, '70; Senior Skit, '70 ... LINDA LOU JONES—Sophomore Class President, '68; GAA, '68; Pep Club, '68; Drama Club, '68; DCT, '70 ... MARTIN L. JONES—DECA, '70

Ray Jensen
Terry Johnson

Deanna Johnson
Vera Johnston

Kim Johnson
Martin Jones

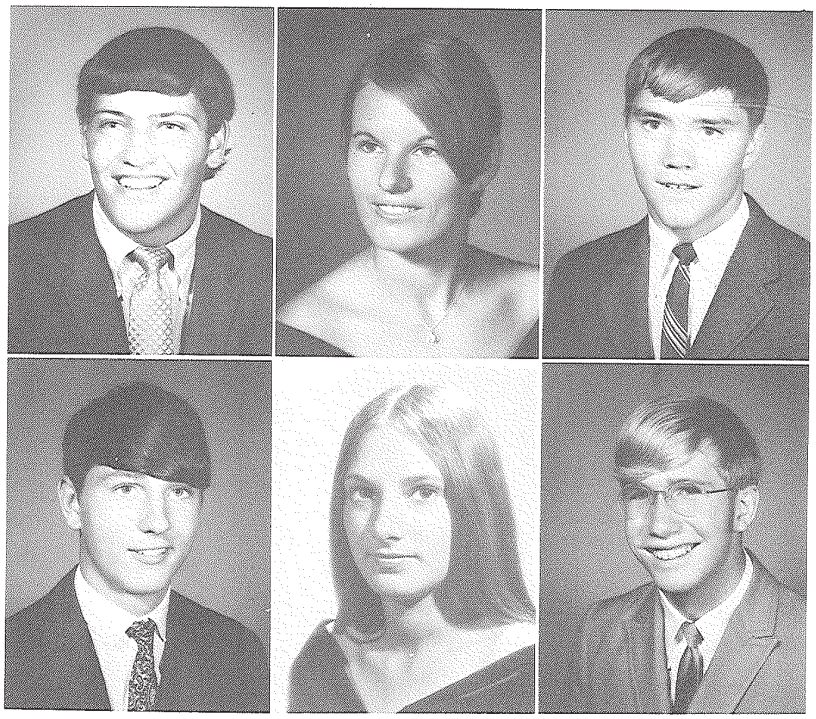

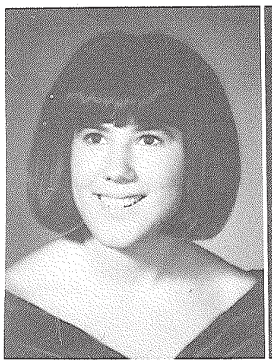

Sherry Jones

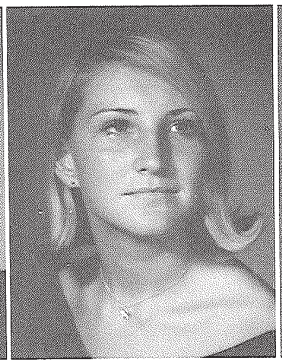

Judy Jordan

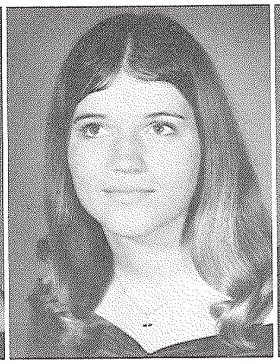

Lynda Jurek

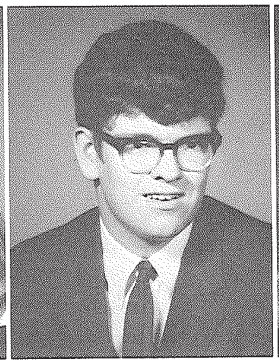

Nick Kappel

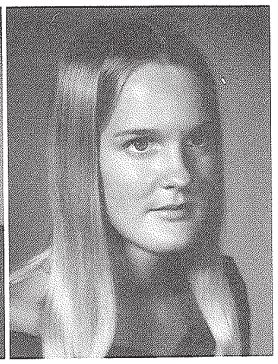

Jean Klingler

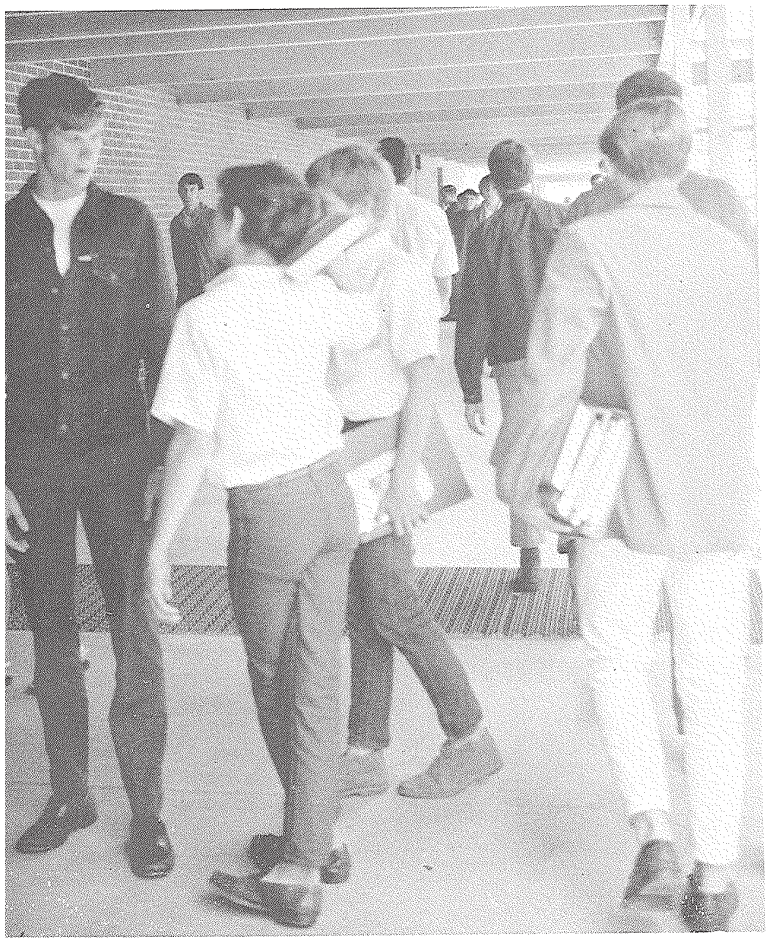

SENIOR DIRECTORY

SHARON LEE JONES—GAA, '68, '69; Y-Teens, '68, '69, Treasurer, '68; French Club, '68, '69, Secretary, '69; Student Council, '69; Junior Class Vice President, '69; Honor Society, '69, '70; Pom-Pom Girls, Co-Captain, '70; Pep Club, '70; Senior Senate, '70 ... JUDITH ANNETTE JORDAN—Pep Club, '68, '69, '70; Gymnastics, '68, '69; FCA Auxiliary, '70; Biology Club, '70; Alternate Cheerleader, '70 ... LYNDA MARIE JUREK—Sophomore Class Secretary, '68; Sophomore Steering Committee, '68; Pep Club, '68, '69, '70, Secretary, '69, Vice President, '70; Keyettes, '68, '69, '70; Basketball Bowl Attendant, '70; Student of the Month, '69; FCA Auxiliary, '69, '70; Senior Senate, '70; Cheerleader, '70 ... NICHOLAS WILLIAM KAPPEL ... RONALD A. KEEN ... HARRY JOHN KLINGLER—ROTC, '69 ... MARY JEAN KLINGLER—Junior Class Skit, '69; Junior Class Steering Committee, '69; Powder Puff Game, '69; Senior Senate, '70 ... NICHOLAS WILSON KOCH—Key Club, '68, '69, '70, Treasurer, '69, President, '70; Sophomore Steering Committee, '68; Football, '68, '69, '70; Track, '68, '69; FCA, '68, '69, '70; Junior Class President, '69; Student Council, '69; Senior Senate, '70; Wrestling, '70; Pancho Villa's Men, '70 ... SUSAN LOIS KORNBAU—Pep Club, '68, '69, '70; FTA, '68; Honor Society, '69, '70; Senior Senate, '70; FCA Auxiliary, '70 ... CAROLE JEAN KRAMMES—Pep Club, '68; CBE, '70; Senior Senate, '70 ...GEORGIA KAY KRAFT —Sophomore Steering Committee, '68; Keyettes, '69, '70; Junior Steering Committee, '69; Junior Class Secretary, '69; Senior Senate, '70 ... LANCE BROWNSON KURKE—Sophomore Steering Committee, '68; Interact, '68, '69, '70, Treasurer, '69, President, '70; Junior Steering Committee, '69; National Honor Society, '69, '70; Boys' State, '69; Student Council President, '70; Senior Senate, '70

Nicky Koch

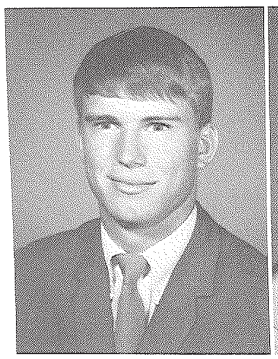

Sue Kornbau

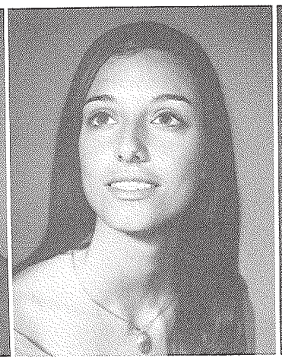

Jordi Kraft

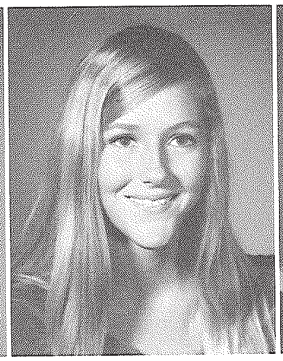

Carol Krammes

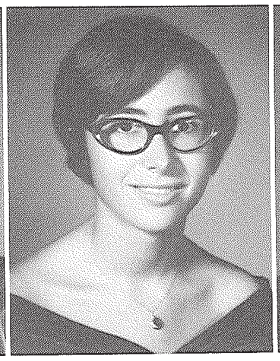

Lance Kurke

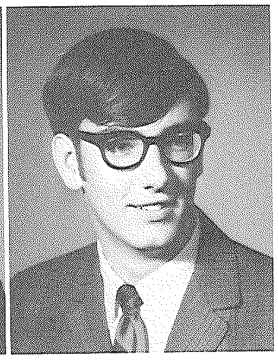

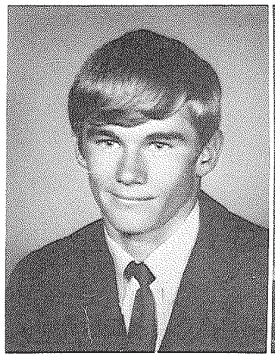

Lamar Langford

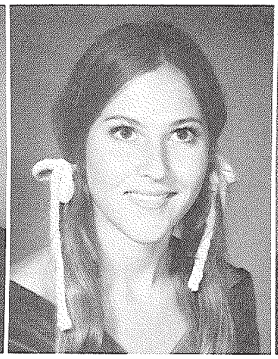

Barton Levenson

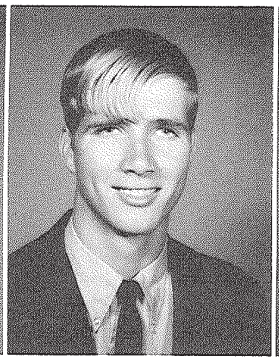

Gene Lewis

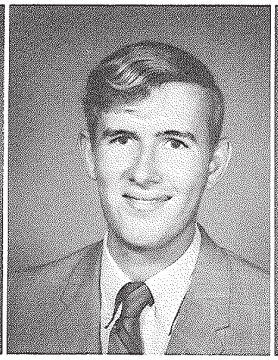

John Lewis

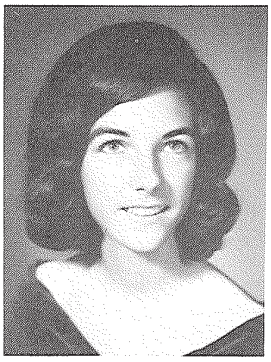

Dorethea Lindsey

SENIOR DIRECTORY

LAMAR LANGFORD—ROTC, '68; DCT, '70 ... GREGORY PETER LECHLER ... BARTON ALEXANDRA LEVENSON ... GENE LAMAR LEWIS—ROTC, '68, '69, '70; Football, '68 ... JOHN HOWARD LEWIS—Russian Club, '68, '69, '70; Football, '68; Track, '68; Cross-Country, '68; DECA, '70 ... DORETHEA REMONA LINDSEY—Band, '68, '69, '70; FTA, '70; FHA, '70; Neapolitan Staff, '70 ... KARIN ELIZABETH LITTLE—Band, '68, '69, '70; GAA, '68, '69; Pep Club, '69, '70; Senior Senate, '70; Interact, Secretary, '70; Senior Class Treasurer, '70; FCA Auxiliary, '70; Exchange Club Student of Month, '70; MC Basketball Bowl, '70; Neapolitan Staff, '70 ... DAVID G. LOACH—Football, '68; DECA Vice President, '70 ... BARBARA DIANE LOACH ... RANDALL RAY LOMBARD—Drama, '69, '70; Track, '68, '69, '70; Football, '68, '69, '70; Basketball, '68, '69; Art Club, '69, '70; Letterman's Club, '68, '69, '70 ... RALPH ALEXANDER LOSSING ... JON FRANCIS LUTTER—Editor, Spirit Staff, '70

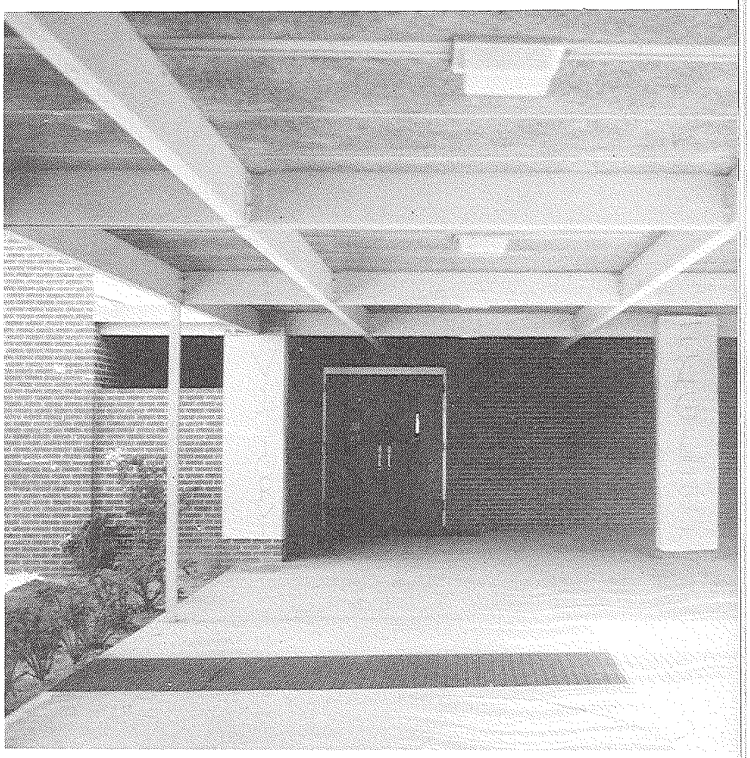

Karin Little

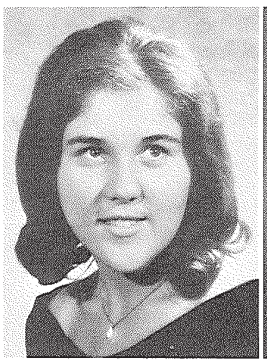

David Loach

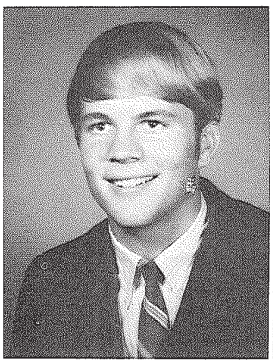

Diane Loach

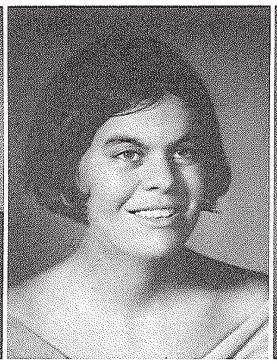

Lex Lossing

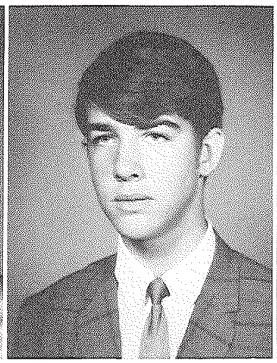

Jon Lutter

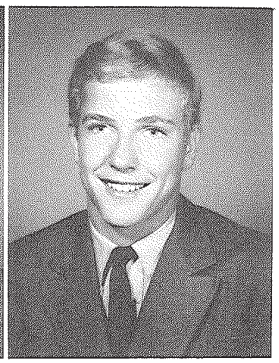

Darlinda Lyon
Bill Maranto

Chris Macauley
Paula Mason

Janet Macdonald
Ken Maukonen

Jim Macri
Georgia McElroy

Kim Malcolm
Gail McGee

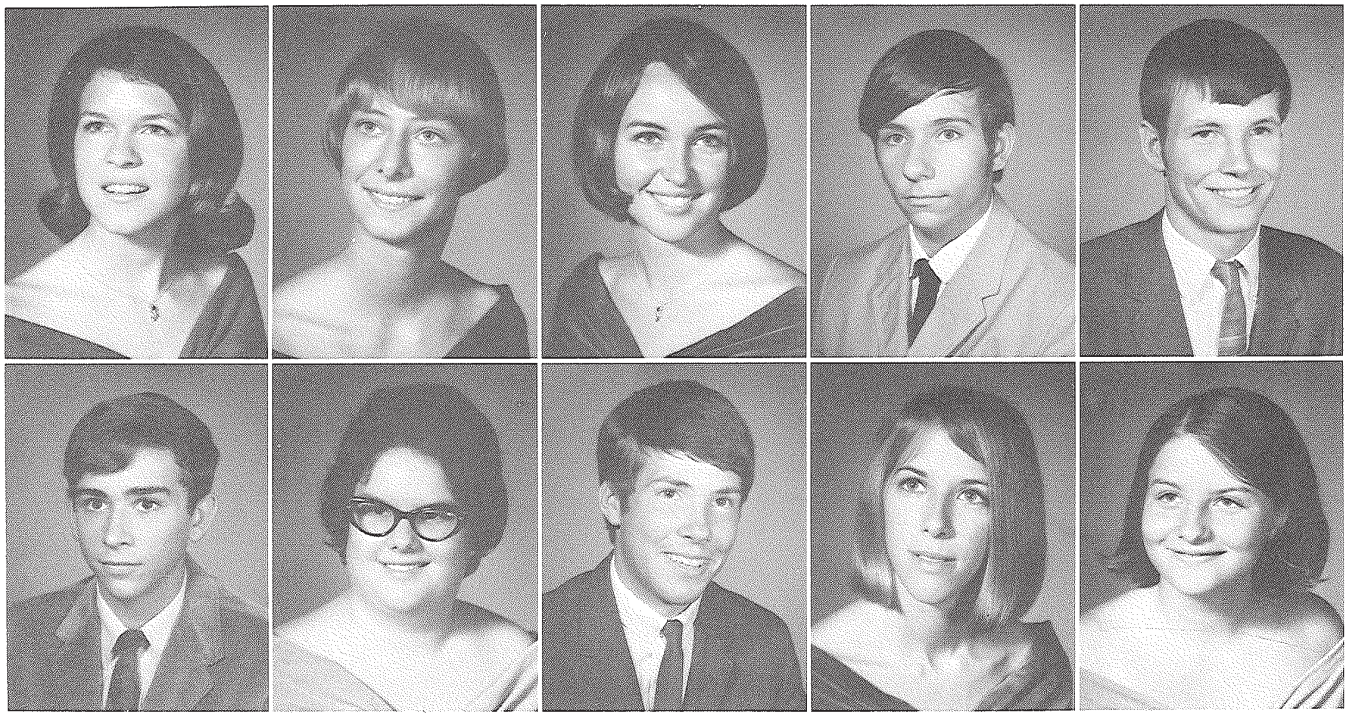

SENIOR DIRECTORY

DARLINDA JANE LYON ... CHRISTINE LOUISE MACAULEY—Betty Crocker Homemaker of the Year, '70 ... JANET MARION MACDONALD—Gymnastics, '70; FBLA, '70; Inter-Club Council, '70 ... JAMES MACRI—Band, '70 ... KIM SCOTT MALCOLM—Cross-Country, '68, '69; Basketball, '68, '69, '70; Interact, '69; History Award, '69; Inter-Club Council, '70 ... WILLIAM RAYMOND MARANTO ... PAUL G. MASON III—ROTC, '69, '70 ... PAULA ANN MASON—Girls' State, '69 ... KENNETH ALLEN MAUKONEN—Science Club, '70; Symphonic Band, '70 ... WILLIAM VINCENT McALEAR—Intramural Baseball, '68, '69, '70 ... GEORGIA ANN McELROY—Gymnastics, '68, '69; National Honor Society, '69, '70, Historian, '70; Pep Club, '69; FCA Auxiliary, '69; Pom-Pom Girls, '70; Keyettes, '70; Senior Senate, '70 ... GAIL ELIZABETH McGEE

SENIOR DIRECTORY

BRUCE EDWARD McGEOCH—ROTC, '68, '69, '70. Junior Officer. '69. Battalion Commander, '70; Inter-Club Council, '70 ... PENNY LEE McKAY—Pep Club, '68, '69; Senior Senate, '70; DCT, '70 ... MARGARET SCOTT McKEE ... LINDA ANN McLENON—Pep Club, '68, '69; Gymnastics, '68; Junior Steering Committee, '69; Keyettes, '69, '70; FCA Auxiliary, '69; Senior Senate, '70; DECA, '70 ... DAVID EDWARD MILLER—ROTC, '68, '69, '70; Spirit Staff, '69; Football Manager, '70 ... ROBERT LOUIS MILLER—Football Manager, '68; Senior Senate, '70; Neapolitan Staff, '70 ... ROSS ARTHUR MILLER—National Merit Scholarship Commended Student, '69; Junior Class Float Committee, '69; FAU Faculty Scholars Program, '70 ... MARY KATHERYN MINARD—Band, '68, '69, '70 ... GREGORY ALLEN MITCHELL ... HOLLY KAY MOBERG—Interact, President, '70 ... ARCHIE ANN MOBLEY ... ALEXANDRIA MORGAN ... JAMES ETHELWYN MORGAN—FTA, '68, '69, '70, Vice-President, '68, President, '69; Inter-Club Council, '68, '70, Public Relations, '70; Band, '68, '69, '70, Second Lieutenant, '69, '70; ROTC, '68, '69, '70, S-2, '69, '70; National Honor Society, '69, '70; Boys' State, '69; Student of the Month, '69, '70; Manager, Mini-Gallery, '70; Senior Senate, '70; Editor, Senior Paper, '70

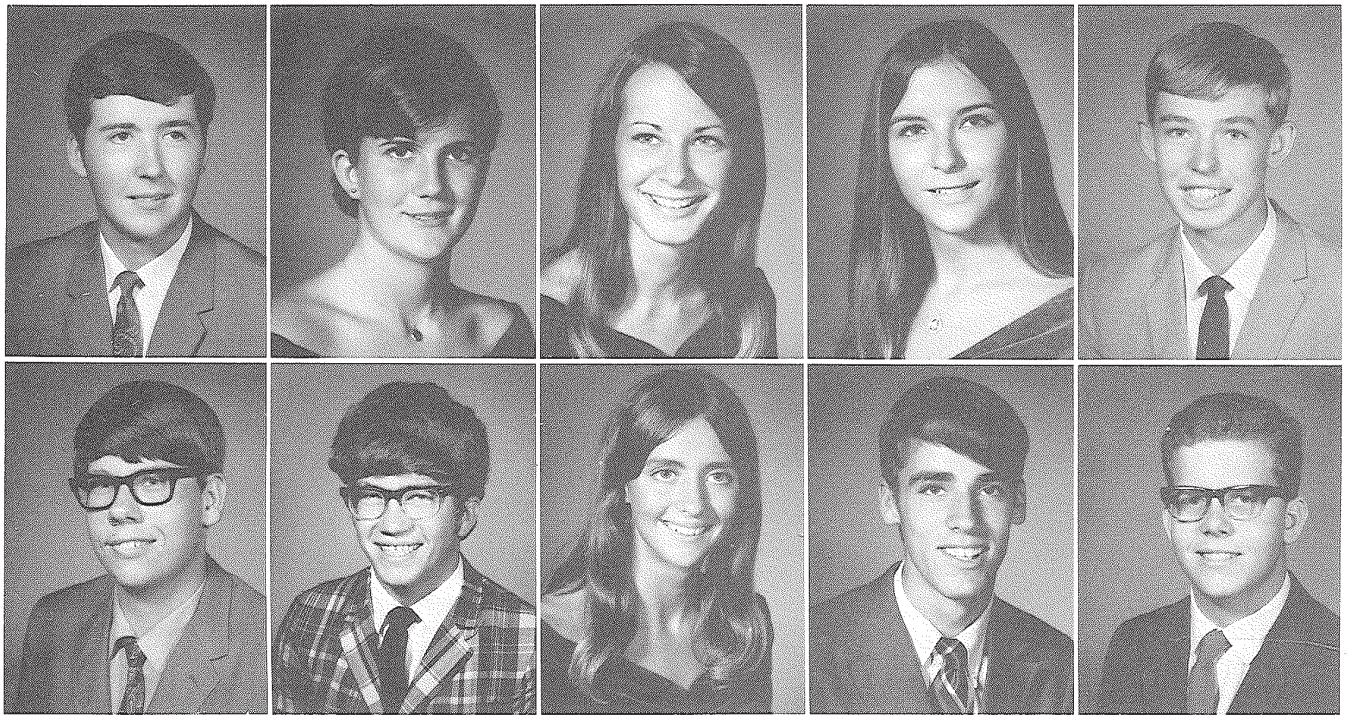

Bruce McGeoch
Robert Miller

Penny McKay
Ross Miller

Peggy McKee
Mary Minard

Linda McLenon
Greg Mitchell

David Miller
Jimmy Morgan

SENIOR DIRECTORY

ROBERT DURAND NADEAU—Interact, '68, '69, '70, Treasurer, '70; Teen Club, '68, '69, '70, President, '70; Sophomore Steering Committee, '68; Junior Steering Committee, '69; ROTC, '68, '69, '70, Officer, '70; Senior Senate, '70 ... JOHN LOUIS NAGY ... CARL ROWLAND NELSON—Football, '68, '69, '70; Basketball Manager, '68 ... KAREN NESBITT ... ARTHUR NESMITH ... DEBORAH ANN NEUMANN ... DEBORAH LOUISE NEWKIRK—Student Council, '68; GAA, '68; Pep Club, '68, '69, '70; Pom-Pom Girls, '70; Senior Senate, '70 ... DOUGLAS ALAN NICKEL—Chess Club, '68, '69; ROTC, '69, '70 ... MICHAEL S. NOE—Basketball, '68; DCT, '70 ... PATSY JOYCE NOE—Band, '68, '69; FBLA, '70 ... CONNIE LEIGH NORRIS—DECA, '70 ... JOHN FRANCIS OCCHIUZZO, JR.—Chorus, '68, '69, '70; Junior Steering Committee, '69

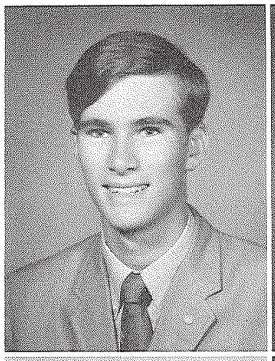
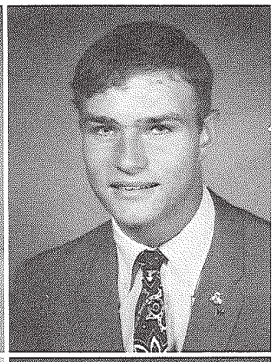
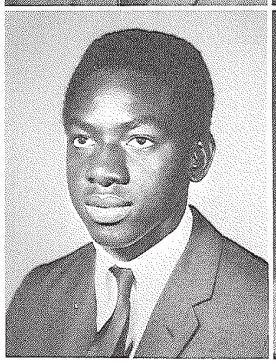
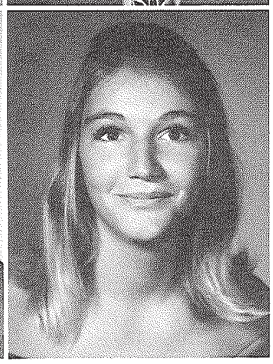

Bob Nadeau
Art Nesmith

Carl Nelson
Debbie Neumann

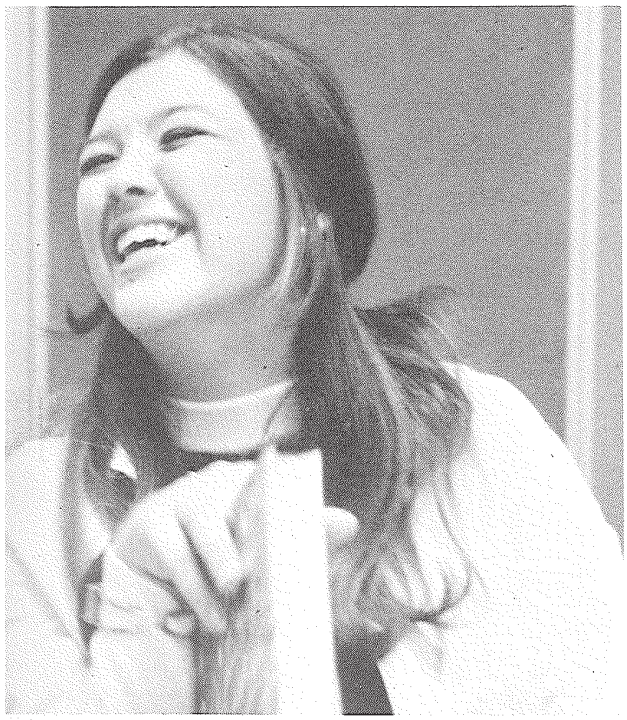

Debbie Newkirk
P. J. Noe

Doug Nickel
Connie Norris

Mike Noe
John Occhiuzzo

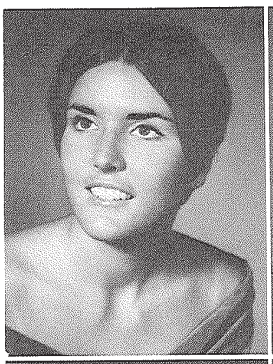
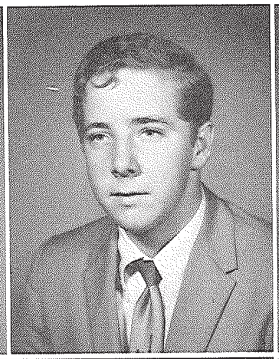
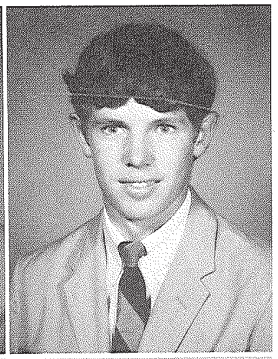
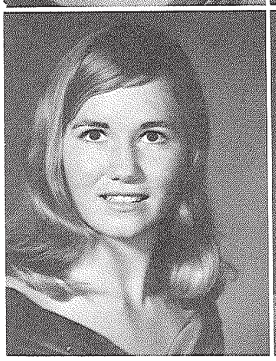
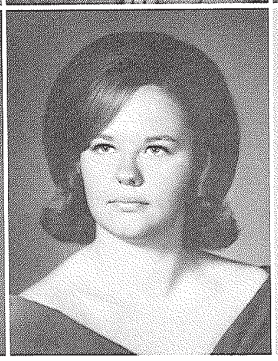
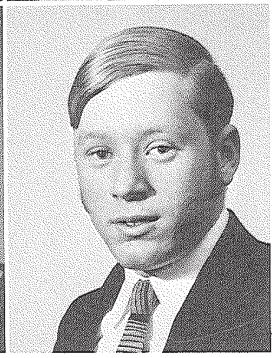

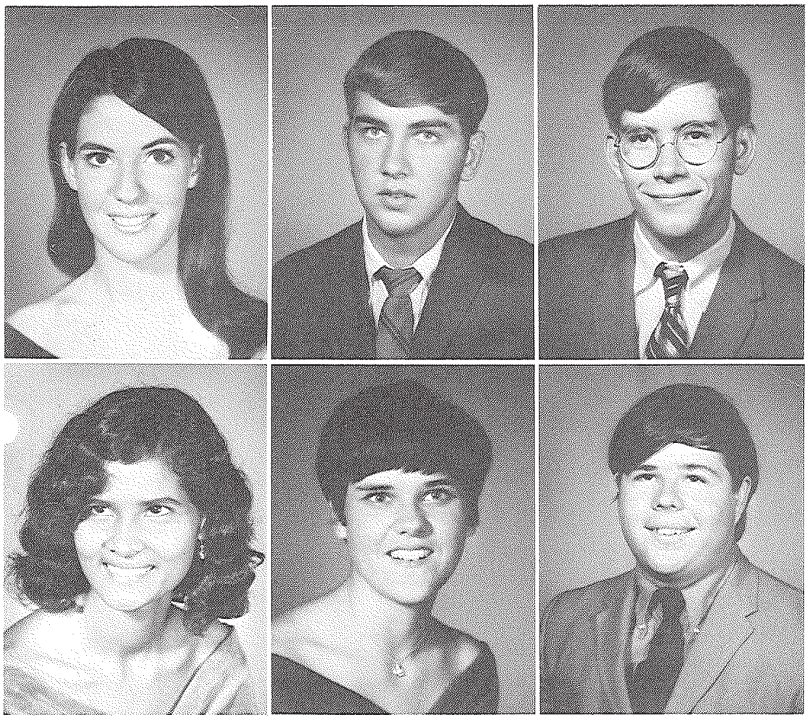

Judy O'Connor
Deli Parham

Greg Orick
Sue Park

Jim Page
Mike Parker

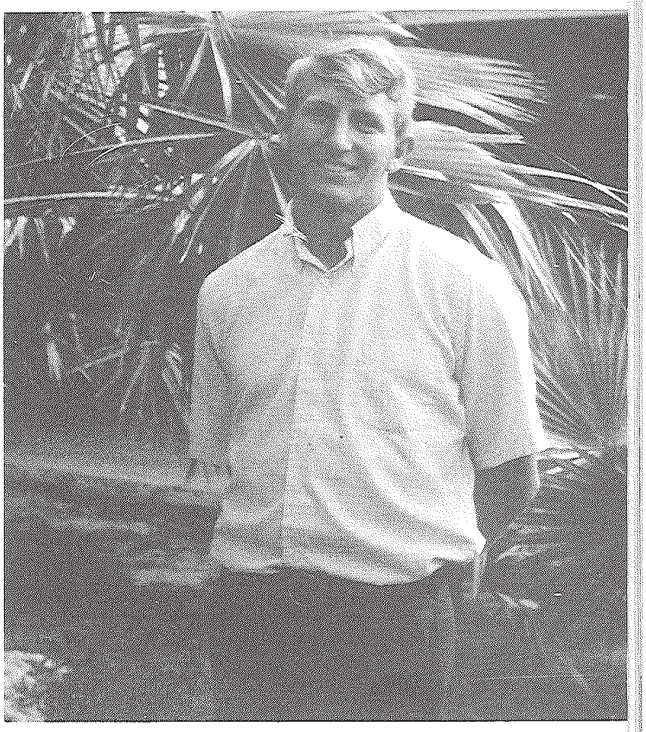

Nancy Pavlich
Robert Perrone

Stephanie Perkins
Diane Pettit

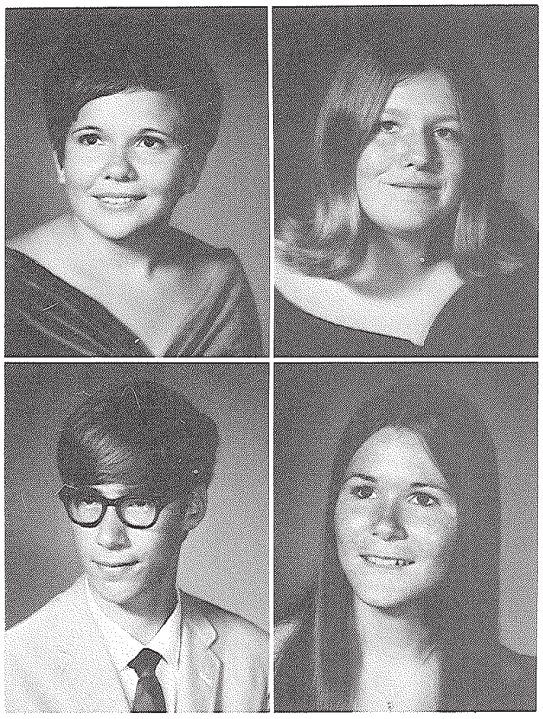

SENIOR DIRECTORY

JUDITH ANN O'CONNOR—Cheerleader, '68; Prom Princess, '68; Sophomore Class Vice President, '68; Interact Sweetheart, '69; Basketball Bowl Attendant, '69; Junior Steering Committee, '69; National Honor Society, '69, '70; Pep Club, '69, '70; Homecoming Queen, '70; ... Senior Senate, '70; Pom-Pom Girls, '70; Chorus, '70 ... GREGORY L. ORICK —DECA, '70 ... JAMES BENJAMIN PAGE . . .DELVERINE PARHAM —Student Council, '68 ... SUSAN PAT PARK—DCT, '70 ... MICHAEL E. PARKER ... EUGENE S. PASCOE ... NANCY SUSAN PAVLICH —Pep Club, '68; FBLA, '70 ... STEPHANIE EVE PERKINS—Glee Club, '68, '69; Speech Club, '69; Drama Club, '68; Intramurals, '69 ... ROBERT GARY PERRONE, JR.—Football, '68; Basketball, '68, '69, '70; Track, '68, '69; Band, '68, '69, '70; Honors, '69; Cross-Country, '69 ... DIANE TERESA PETTIT—Pep Club, '68, '69, '70, Secretary, '70; Chorus, '68, '69, '70; Sophomore Steering Committee, '68; Keyettes, '69, '70, Treasurer, '70; Junior Steering Committee, '69; Senior Senate, '70; Pom-Pom Girls, Captain, '70

SENIOR DIRECTORY

MARI L. PHELAN ... VICTORIA SUE PIATT ... GARY LEE PLANTHABER ... BOBBY POWELL—Band, '69, '70; Basketball, '70 ... EUGENE LEONARD PROPER—ROTC, '69, '70 ... KATHLEEN ANN PUCHHAS—Russian Club, '68, '69, '70; FTA, '69, '70; Chess Club, '70 ... CHARLES W. RAYBURN, JR.—Football, '68, '69; Track, '68; DCT, '70 ... MARY FRANCES REAM—Pep Club, '68, '69; FTA, '68, '69; Para-Med, '69; Interact, '70; Biology Club, '70 ... WALLACE DAVID REGEL—ROTC, '70 ... SUSAN LOUISE REVELS—Library Council, '68; Projectionist Club, '68; Girls' Auxiliary Club, President, '69; DECA, '70 ... GEORGE FOSTER REZNOR—Football, '68, '69; Intramurals, '68, '69; TGU, President, '68, '69; Teen Club, President, '69; Key Club, '70 ... CHARLES M. RICE—Track, '68

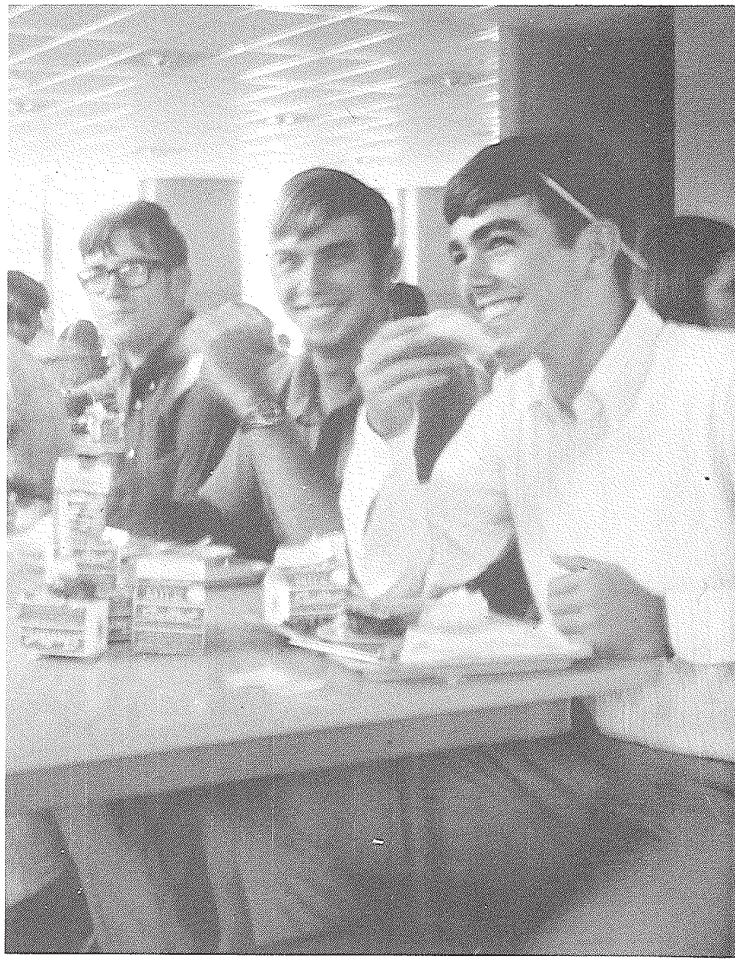

Vicki Piatt
Bill Rayburn

Gary Planthaber
Molly Ream

Bobby Powell
Susan Revels

Eugene Proper
Skip Reznor

Kathy Puchhas
Mike Rice

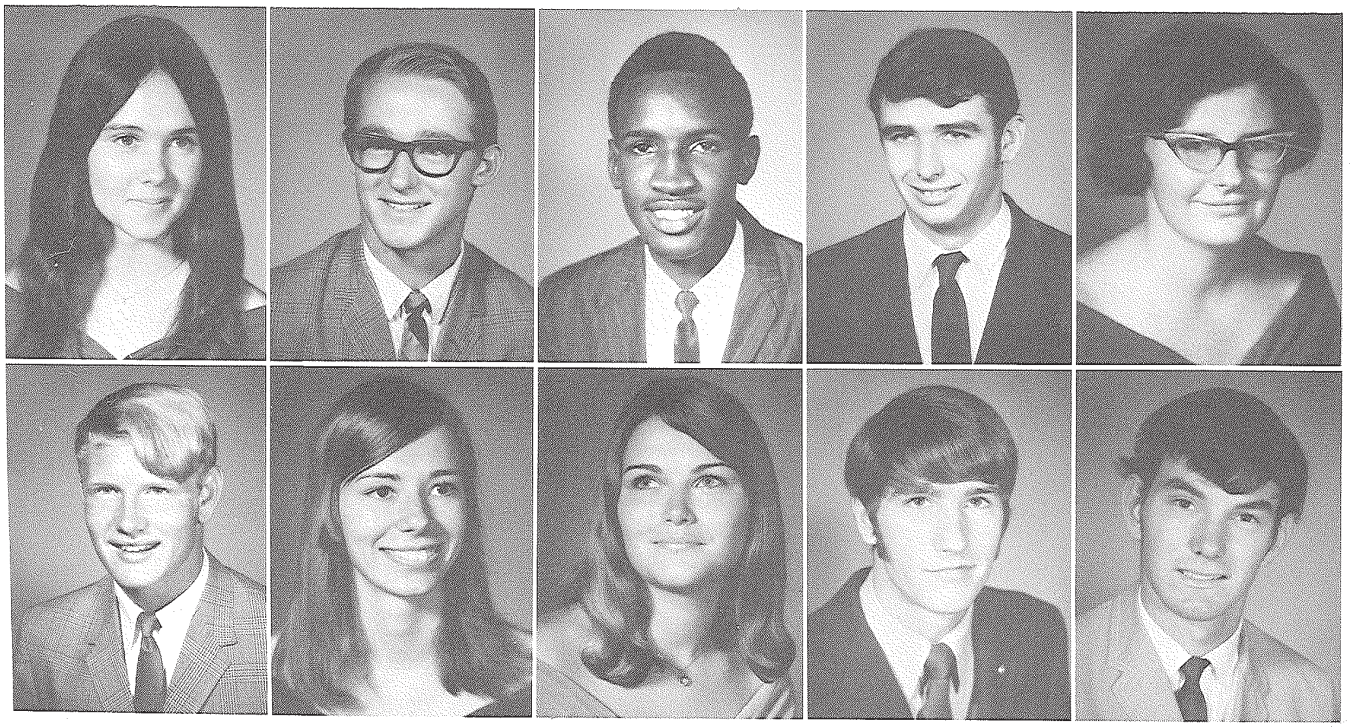

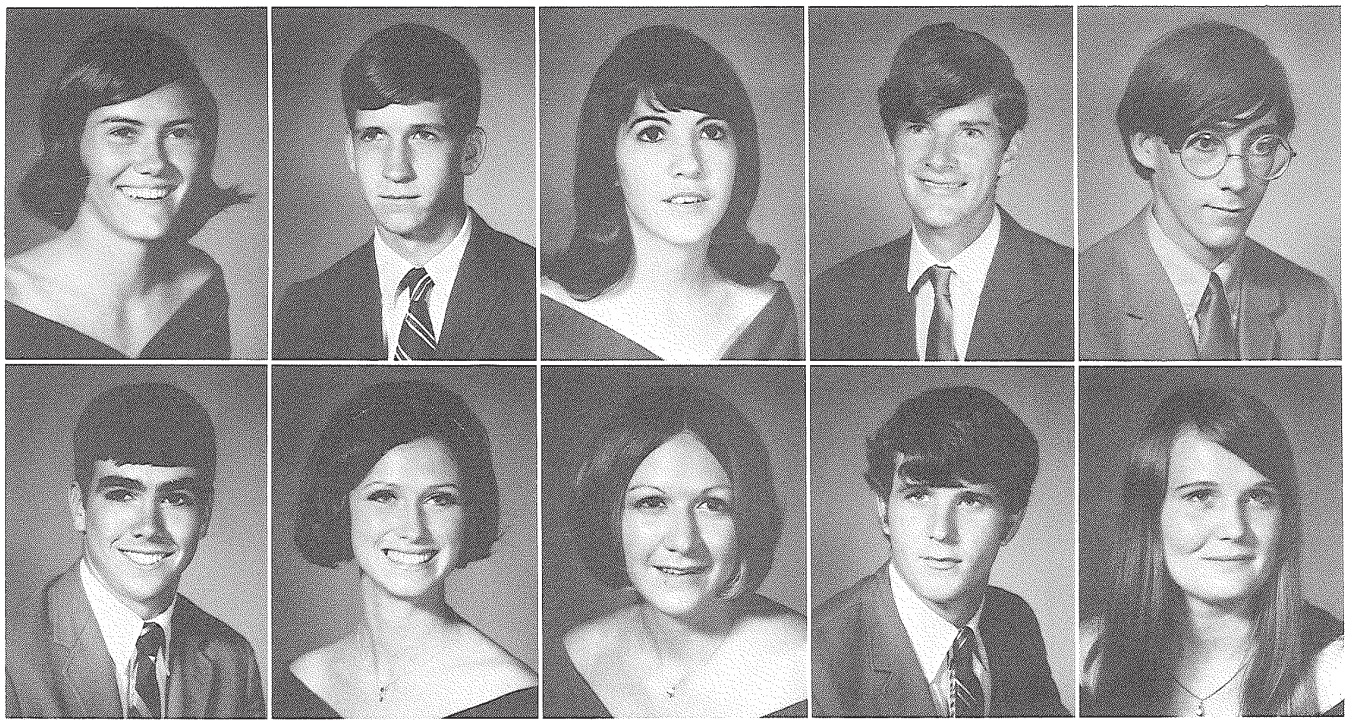

Carol Riemann
Rocky Scofield
Glenn Roark
Gail Shields
Nancy Rossi
Pam Shockley
David Sawtelle
Andy Smith
John Scannell
Anita Smith

SENIOR DIRECTORY

CAROL ANN RIEMANN—FTA, '68, '69; Pep Club, '68, '69, '70, Vice President, '69, Treasurer, '70; Russian Club, '68, '69, '70; GAA, '68, '69, President, '69; Sophomore Steering Committee, '68; Inter-Club Council, '69; Junior Steering Committee, '69; Tennis, '69, '70; Senior Senate, '70; Pom-Pom Girls, '70; Interact, '70; Intramurals, '70 ... GLENN ALLEN ROARK—Camera Club, '68; Football, '68; Baseball Manager, '69; DCT, Treasurer, '70 ... KATHY ANN ROBBE ... ALANDEE MARIE ROEPSTORFF—Swimming, '68; Senior Band, '68, '69, '70; Band Honor Society, '69, '70, Secretary, '70; Majorette, '69, '70; Spanish Club, '69; Thespians, '69 ... NANCY ANN ROSSI—Sophomore Steering Committee, '68; Keyettes, '68, '69, '70, Vice-President, '70; Para-Med, '68, '69; Pep Club, '68, '69; Junior Steering Committee, '69; Chorus, '69; DECA, Parliamentarian, '70; Spirit Staff, '70; Inter-Club Council, '70; Senior Senate, '70 ... RUBIN ROWLES—Basketball, '68, '69, '70; Football, '68, '69, '70; Track, '68, '69, '70 ... REID SAMMONS—Track, '68; Football, '68, '69; Sophomore Class President, '68; Swimming Team, Captain, '68, '69 ... DAVID ALLEN SAWTELLE ... JOHN J. SCANNELL, JR. ... CATHERINE ANN SCHULER ... MILES LEWIS SCOFIELD—Wrestling, '69, '70; Track, '69; Football, '70; Interact, '70; Senior Senate, '70; FCA, '70 ... SCOTT SHAFFER ... FREDERICK M. SHARP ... GAIL KATHERIN SHIELDS—Pep Club, '68, '69; FHA, '68, '69; FBLA, '70; CBE, '70 ... PAMELA KAY SHOCKLEY—FBLA, '70 ... ANDREW SMITH ... ANITA JOAN SMITH —GAA, '69

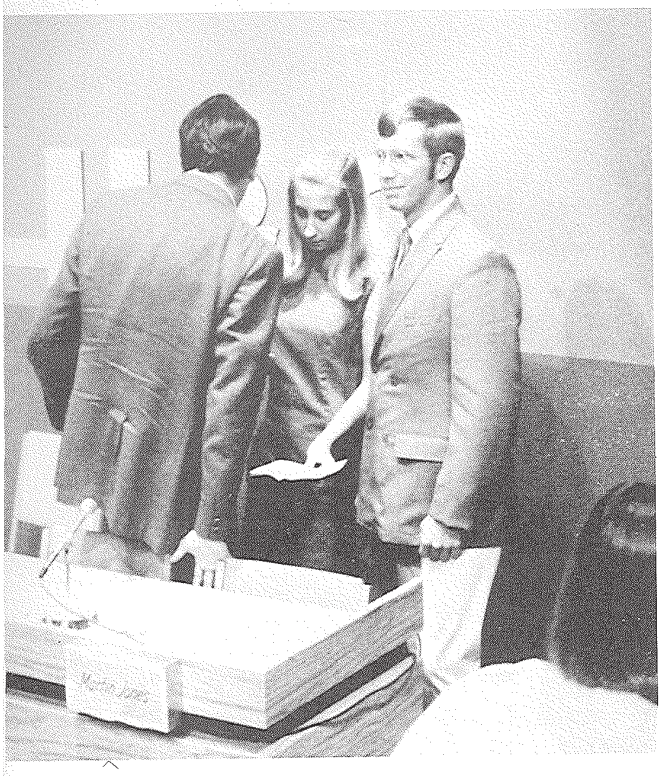

Aubrey Smith
Kent Smith

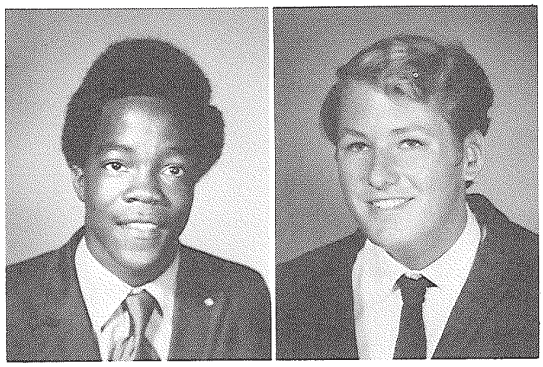

Sheryle Smith
Stella Smith

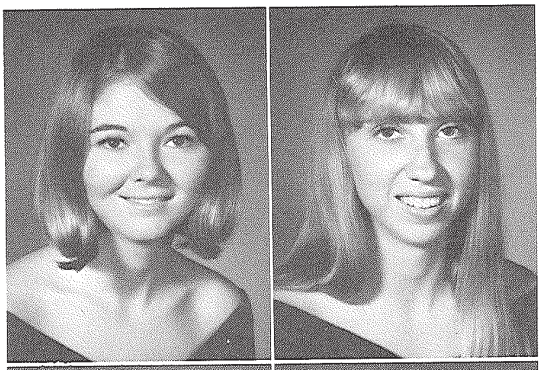

Betty Spingler
Greg Sterling

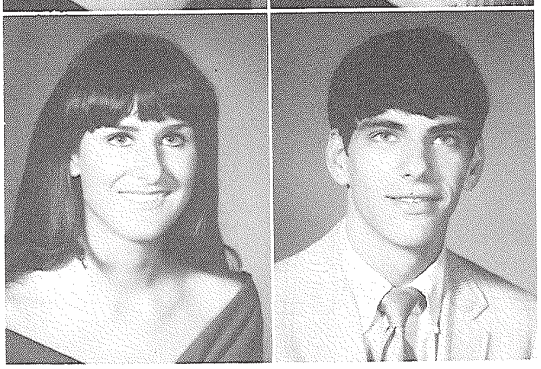

Bruce Stoehr
Sallie Storter

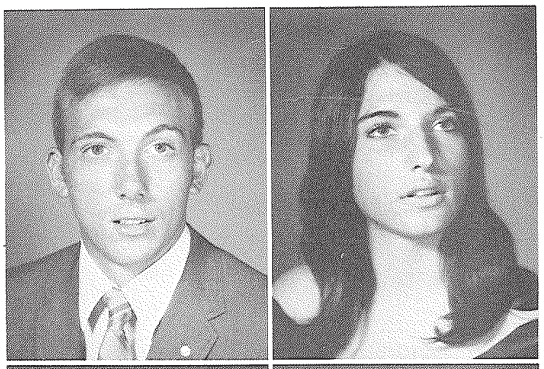

Warren Stubli
William Sundstrom

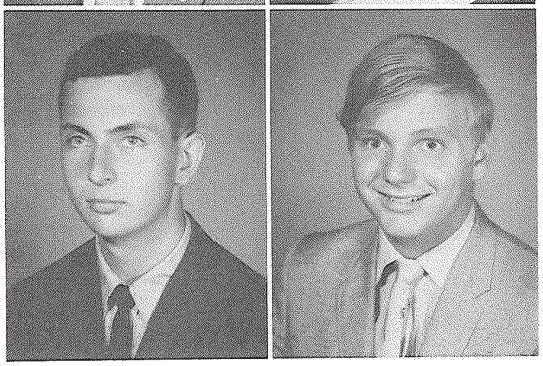

SENIOR DIRECTORY

AUBREY SMITH—Interact, '69, '70; Student Council, '70; Spirit Staff, '70; Student Drug Committee, Chairman, '70 ... BONNIE WRAY SMITH ... DEBORAH F. SMITH ... KENT SMITH ... SHERYLE ANN SMITH—Pep Club, '68, '69, '70; Para-Med, '68; Sophomore Steering Committee, '68; Interact, '69; Junior Steering Committee, '69; Pep Rally MC, '69; Senior Senate, '70; Pom-Pom Girls, '70; DECA, Secretary, '70 ... STELLA SMITH FREELAND ... ELIZABETH ANN SPINGLER—Interact, '70; National Honor Society, '70 ... JOHN GREGORY STERLING—Band, '68; Hi-Y, '68; Spanish Club, '68; Chorus, '68; Musical, '68; Basketball, '68, '69, '70; Tennis, '68; Junior Steering Committee, '69; FCA, '69; Football, '69; Senior Senate, '70; Student Council, '70; Key Club, '70 ... BRUCE GORDON STOEHR—Key Club, '70; Football, '70 ... ALAN LEE STORTER ... SALLIE LOUISE STORTER ... WARREN A. STUBLI—ROTC, '68, '69, '70 ... WILLIAM ALBERT SUNDSTROM

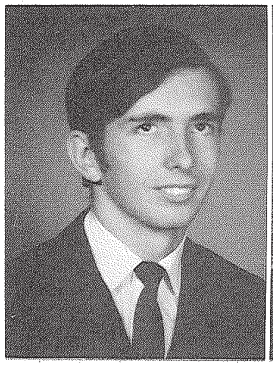
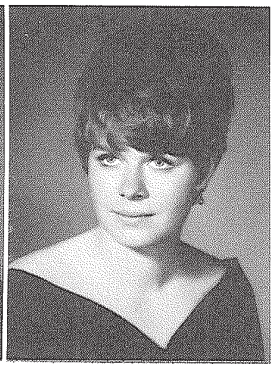

Jim Swanson
Kathee Taulbee

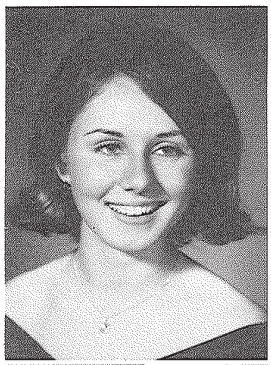
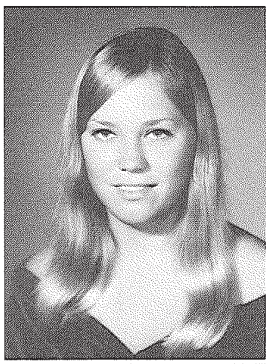

Mary Theberge
Dolores Thompson

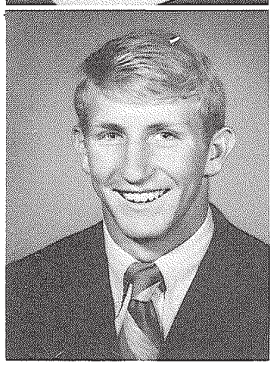
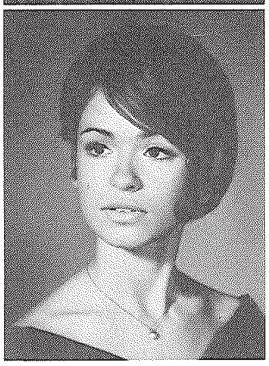

Mike Threlkeld
Beth Anne Till

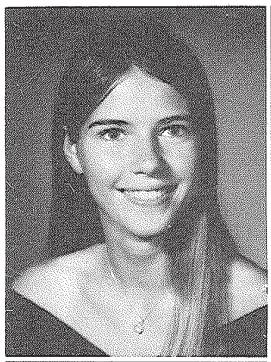
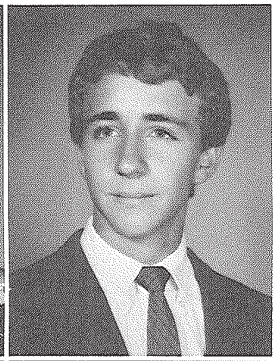

Bobbie Tiseo
Scott Wagner

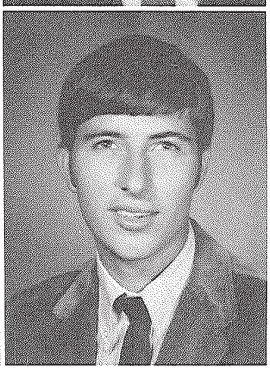

Shieann Walker
Larry Wamble

SENIOR DIRECTORY

JAMES RAY SWANSON—ROTC, '69 ... KATHEE ARLENE TAULBEE—Nurses' Aide Program, '70; Neapolitan Staff, '70 ... MARY JEAN THEBERGE—CBE, '70 ... HELEN SUZANNE THOMAS—Yearbook Staff, '68; Cheerleader, '68, '69; Orchestra, '68, '69; Honor Society, '69; DECA, '70 ... DOLORES JEAN THOMPSON—FSA, '69 ... MICHAEL BAKER THRELKELD—Football, '68, '69, '70; Track, '68, '69, '70; Key Club, '68, '69, '70; Varsity Club, '68, '69 ... ELIZABETH ANNE TILL—Homecoming Attendant, '68; Basketball Bowl Attendant, '68; Sophomore Class Treasurer, '68; Keyettes, '68, '69, '70, President, '70; Student Council, '68, '69, Secretary, '69; Teen Club Board, '69; Cheerleader, '69; Pep Rally MC, '70; Senior Senate, '70; Mental Health Association Board, '70 ... BARBARA ANN TISEO—Cheerleader, '68, '70, Co-Captain, '70; Girls' Choir, '68; Intramurals, '68; Pep Club, '69; Junior Steering Committee, '69; Homecoming Attendant, '69, '70; Senior Class Secretary, '70; Basketball Bowl Queen, '70 ... GARY DENNIS TUELL ... SCOTT DAVID WAGNER—Band, '68, '69, '70 ... SHIEANN WALKER ... LAWRENCE EDWARD WAMBLE

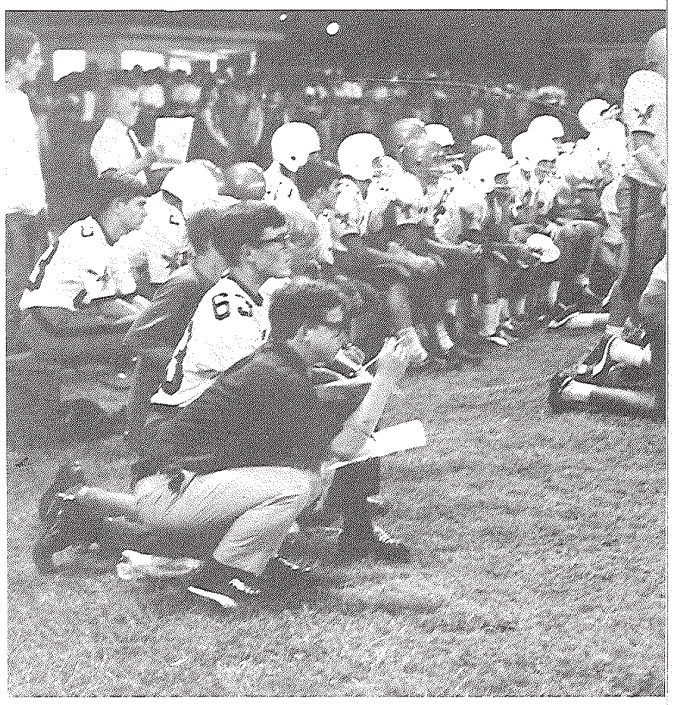

Danny Weeks
Eva Weems
Sharon Welch
Suzanne Welch

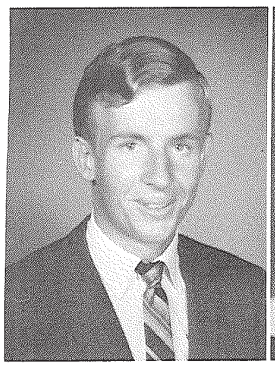
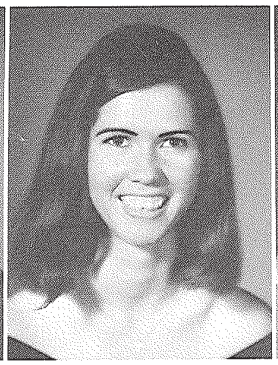

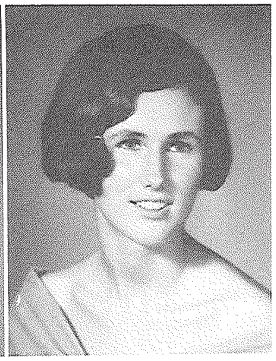

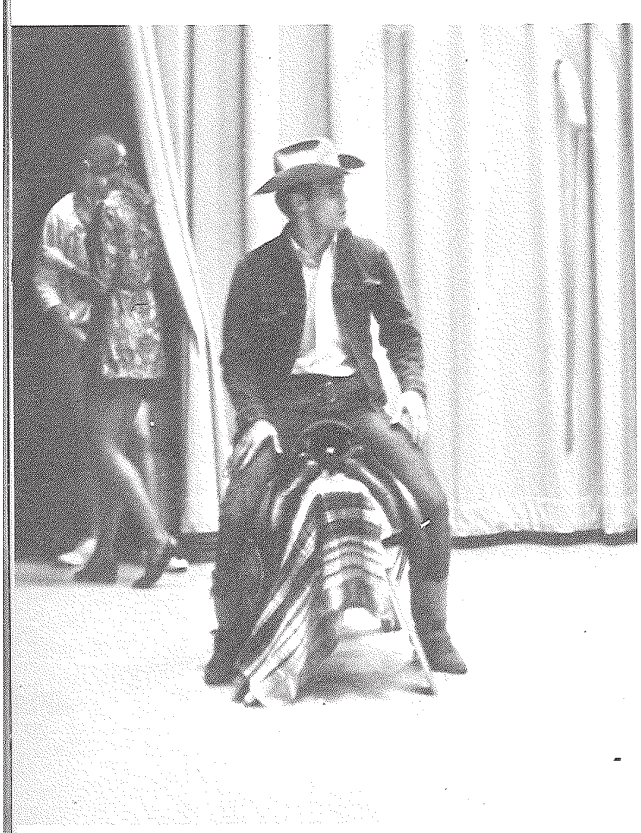

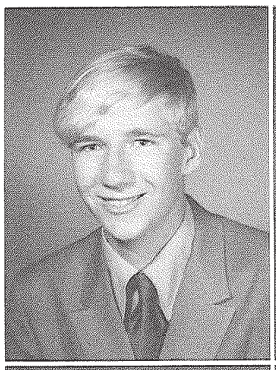
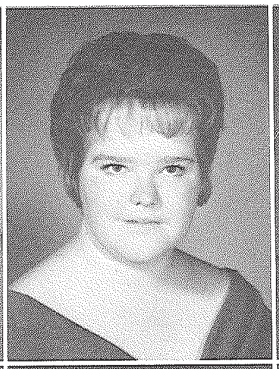
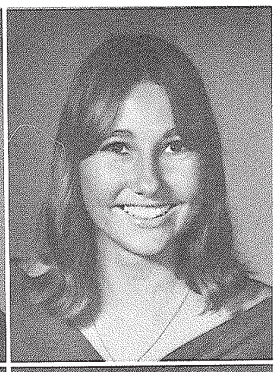
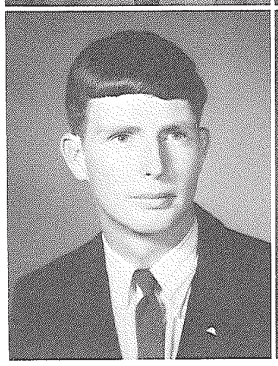
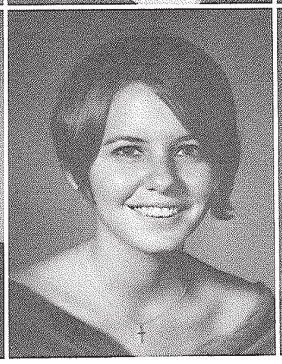
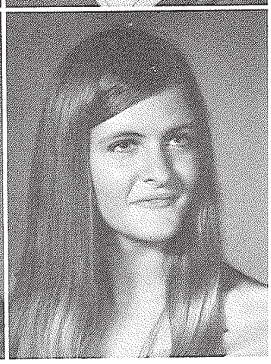

Bob Westman
David White

Pam Wheeler
Kathie White

Karen Whidden
Mary White

SENIOR DIRECTORY

DANNY WEEKS—ROTC, '69, '70 ... EVA ANGELITA WEEMS ... SHARON ELIZABETH WELCH ... SUZANNE LEE WELCH ... ROBERT L. WESTMAN—Band, '68, '69; National Thespians Society, '68; "The Mouse That Roared," '68; "Molly Morgan" (Movie) '68 ... PAMELA MAUREEN WHEELER—Pep Club, '69; FBLA, '70 ... KAREN L. WHIDDEN ... LYNN DAVID WHITE—Football, '68; ROTC, '68, '69, '70; Key Club, '69, '70; Baseball, '70 ... KATHIE WYMAN WHITE ... MARY ANN WHITE

SENIOR DIRECTORY

NANCY PAGE WHITEHEAD—Mental Health Association Representative, '70 ... DEBORAH E. WILLIAMS—Gymnastics, '68, '69, '70; Pep Club, '68; Para-Med, '69; Senior Senate, '70; DECA, '70 ... DIANE MARIE WILLIAMS—Girls' Glee Club, '68, '70; Advanced Choir, '69; Pep Club, '69; VOE, '70; FBLA, '70; Interact, '70 ... FREDA WILLIAMS ... SYBIL RAMONA WILLIAMS ... CHARLES C. WILLIS ... ANN MARIE WILSON—Gymnastics, '68; Senior Senate, '70; FBLA, '70 ... ROGER WIMER ... JERRY ALAN WOLFE—Basketball, '68; Interact, '69, '70; National Honor Society, '69, '70 ... DOYLE EUGENE WORKINGER II ... CAROL LEIGH YANSON—Sophomore Steering Committee, '68; Junior Steering Committee, '69; Senior Senate, '70

Nancy Whitehead
Freda Williams

Debbie Williams
Chuck Willis

Diane Williams
Ann Wilson

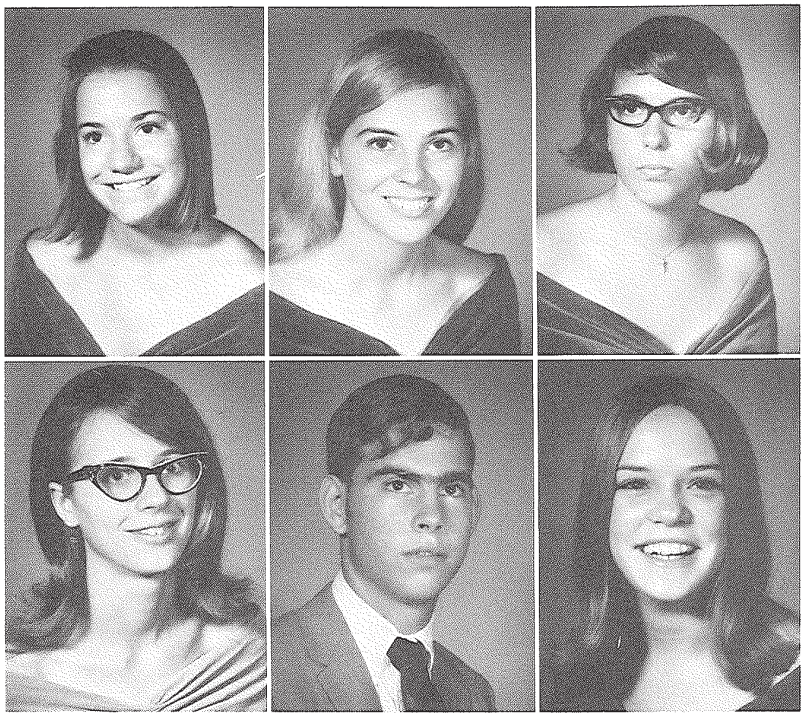

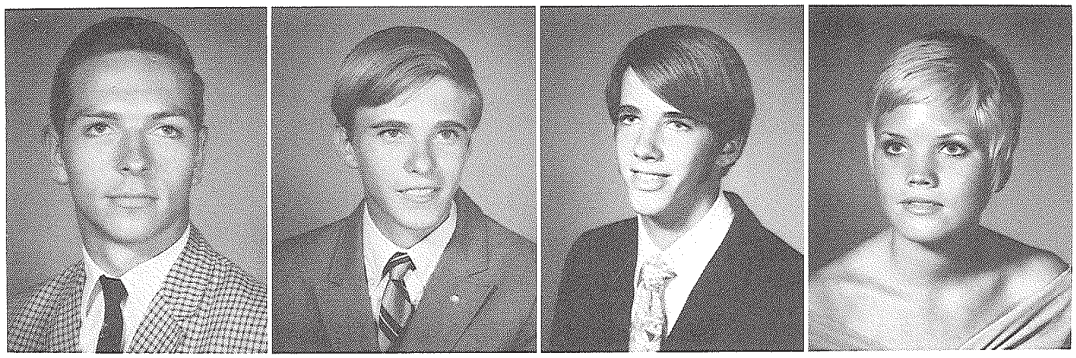

Roger Wimer
Jerry Wolfe
Dewey Workinger
Carol Yanson

Senior Favorites

Cindy Cain

Mike Threlkeld

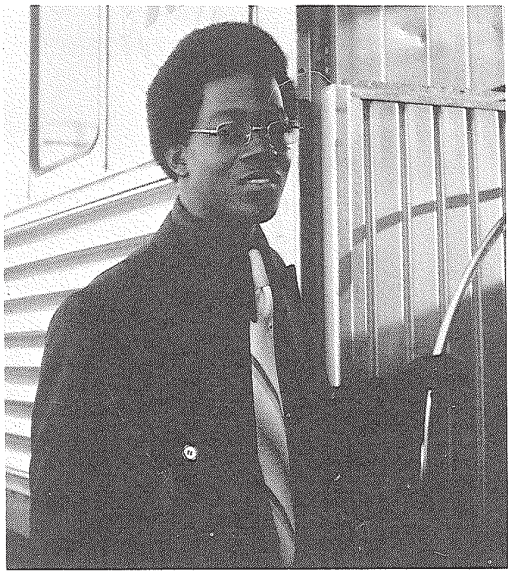

Aubrey Smith

Judy O'Connor

Doug Caperton

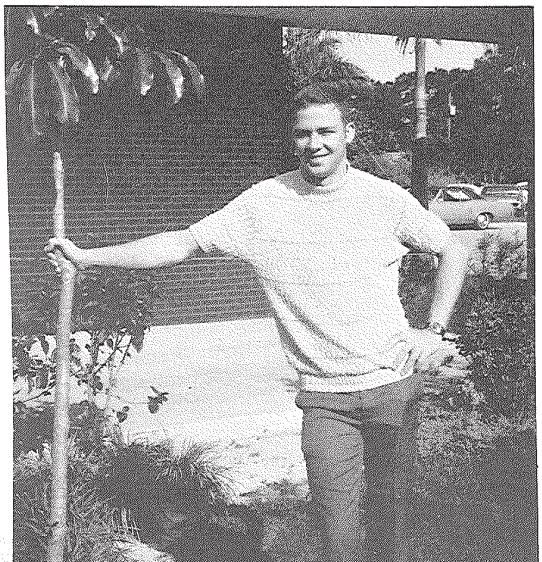

Fran Atkinson

Senior Favorites

Janet Brandon

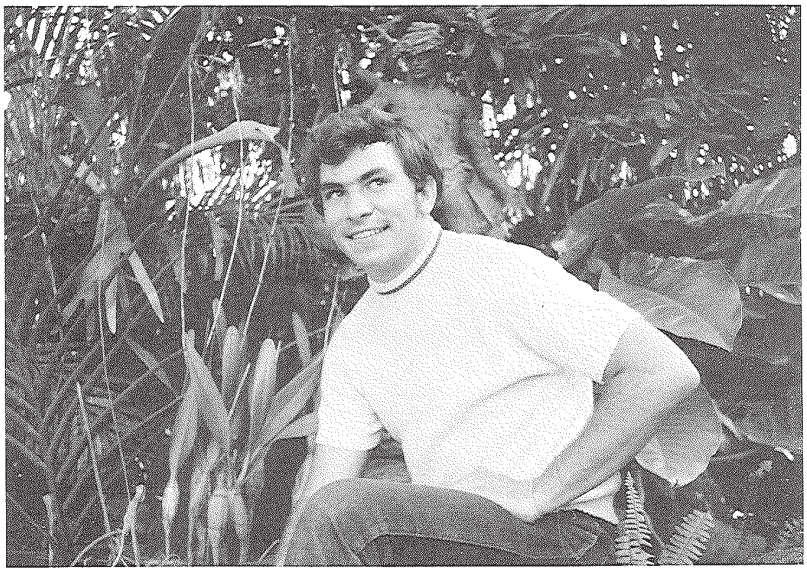

Mike Black

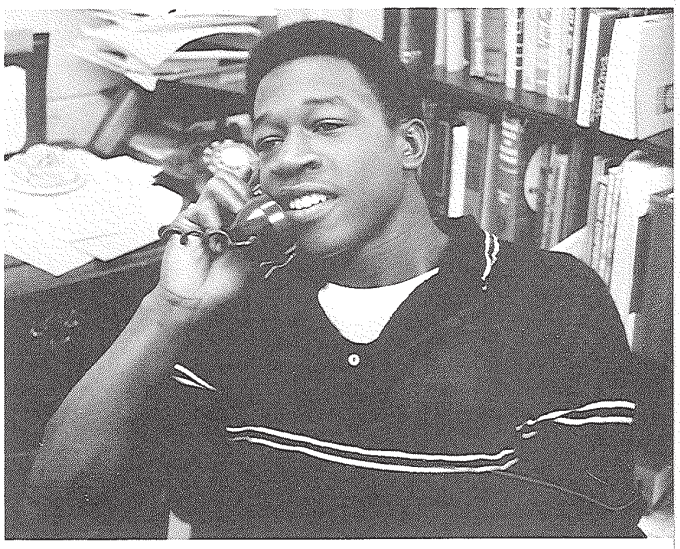

Charlie Haugabrooks

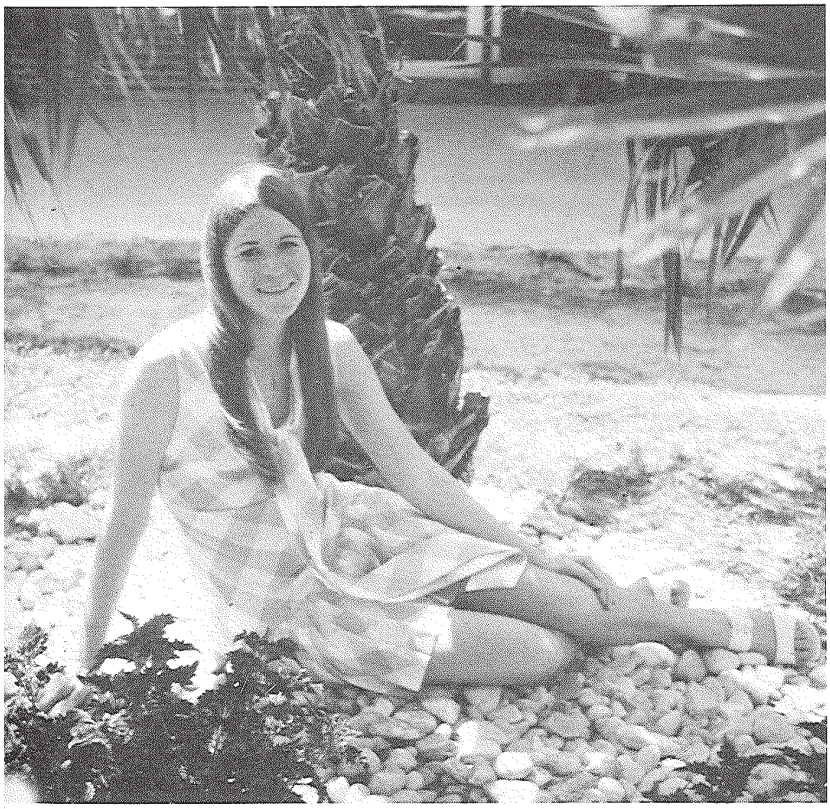

Diane Pettit

John Baker

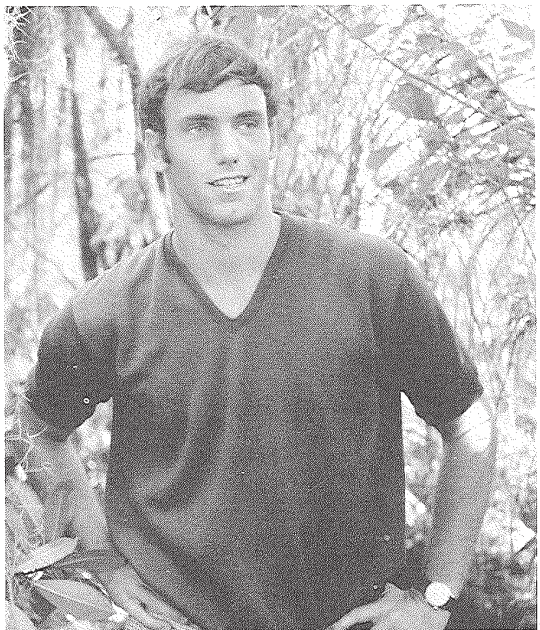

Junior Class

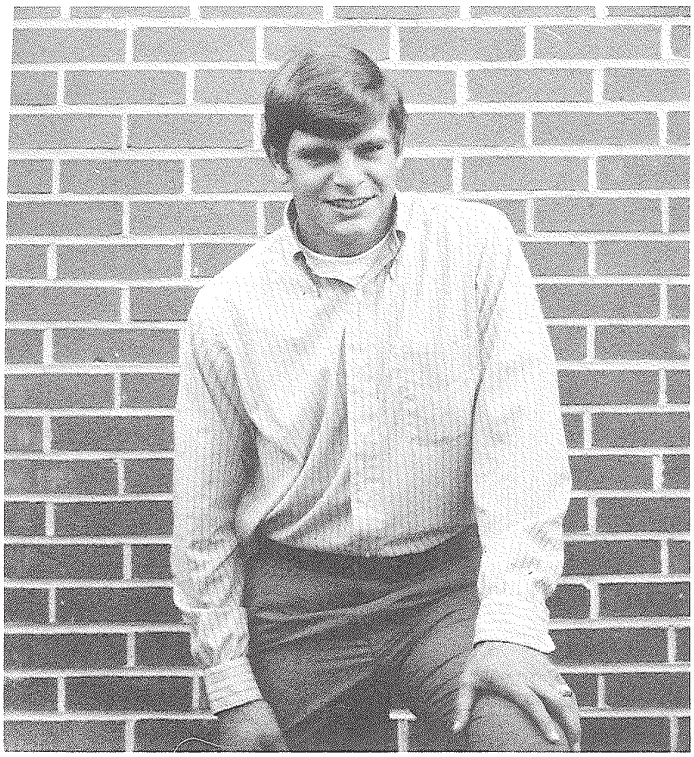

Mark Henning, *President*

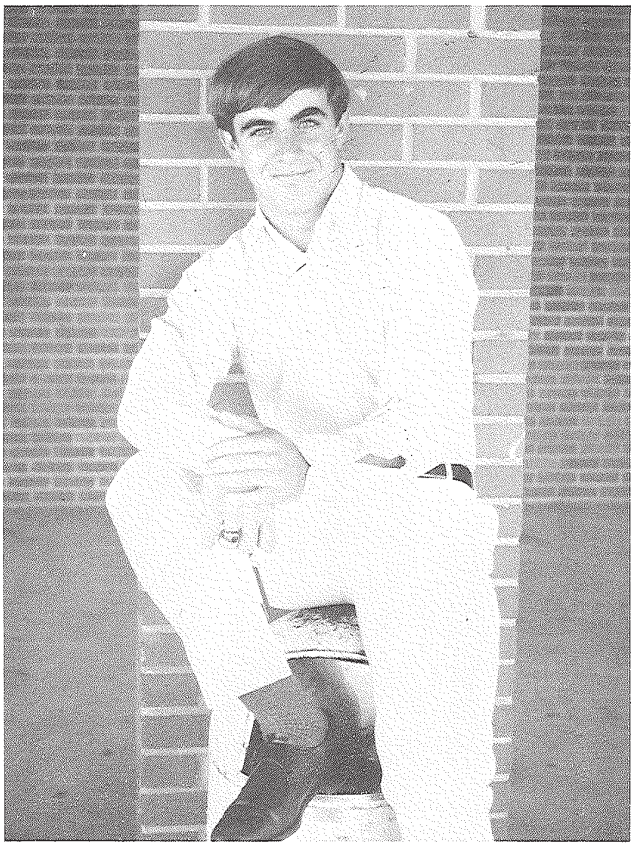

Chuck Drake, *Vice President*

Marie Reese, Lucy Pulling, *Secretaries*

Carol Fornes, *Treasurer*

Officers

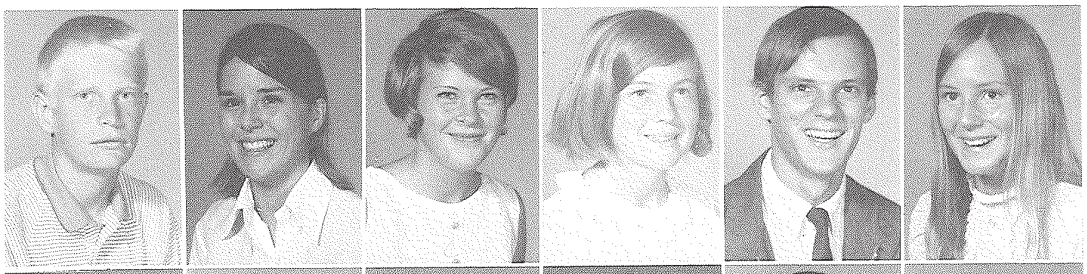

Jeff Abbott
Nancy Acker
Cathy Adams
Lynn Adams
Skip Adams
Barb Aldrich

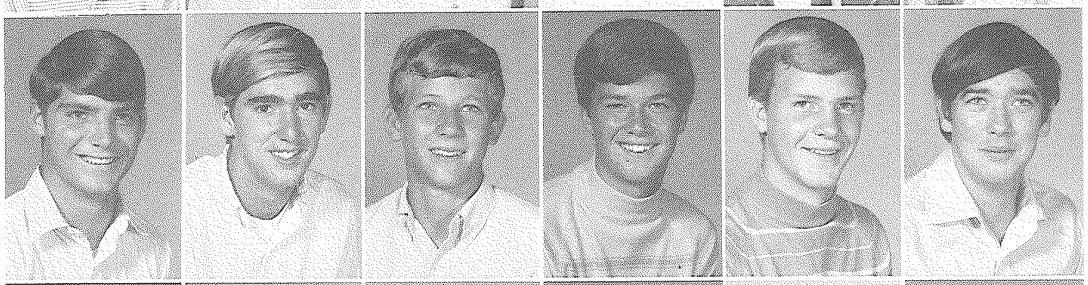

Mark Allen
Dewey Anderson
Terry Arick
Craig Arvin
Jerry Aune
Larry Bailie

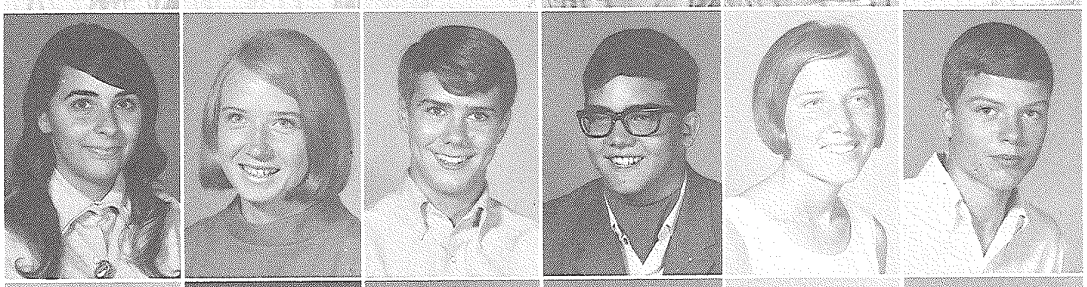

Janet Barbuto
Bonnie Bartlett
Allan Barth
John Bartley
Vickie Batcher
Gary Bean

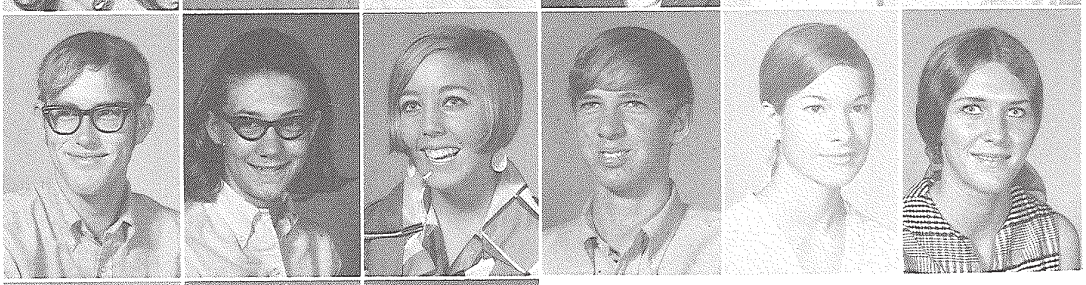

Mark Beck
Margie Behringer
Kim Belavek
Tim Bell
Karen Berezine
Chris Bickford

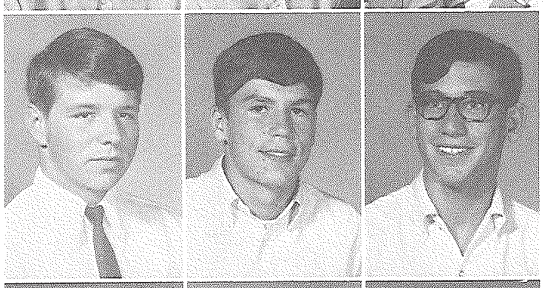

Dave Bigley
Bill Black
Merrill Blanksteen

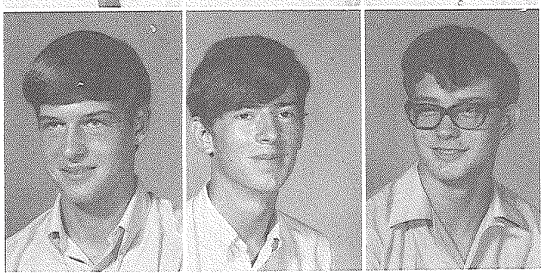

Bob Bleiweiss
Doug Blitch
Joe Boggs

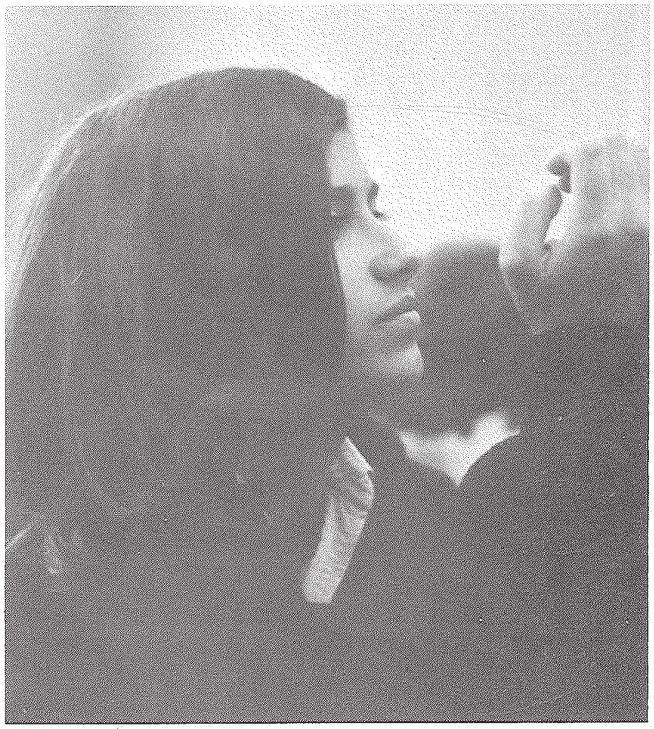

Anita Boqvist
Enrique Botana
Cathy Boyette
Bob Braido
Vicki Bryan
Bob Buschmann

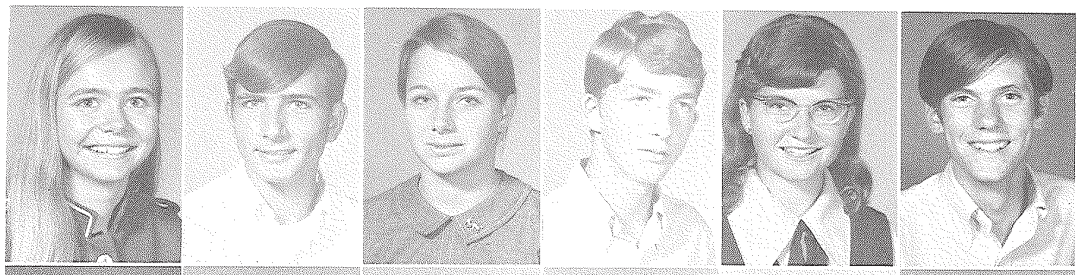

Bill Campbell
Judy Campbell
Shawn Cantone
Ann Carr
Charles Cartwright
Bill Cavin

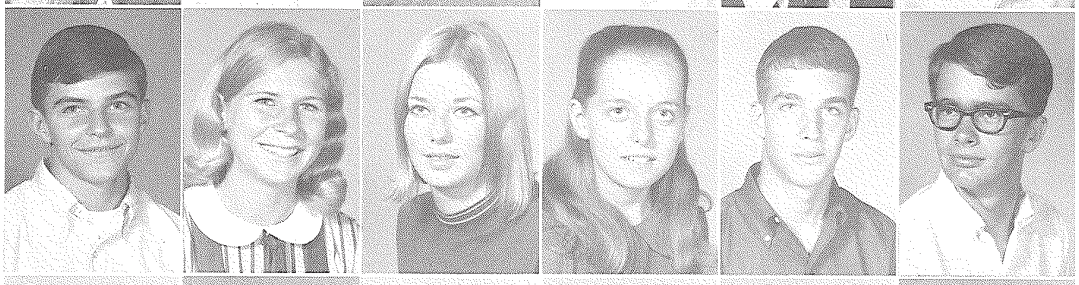

Hope Chema
Joy Cheyney
Mayra Conejo
Pat Corwin
Henry Corzine
Emily Creason

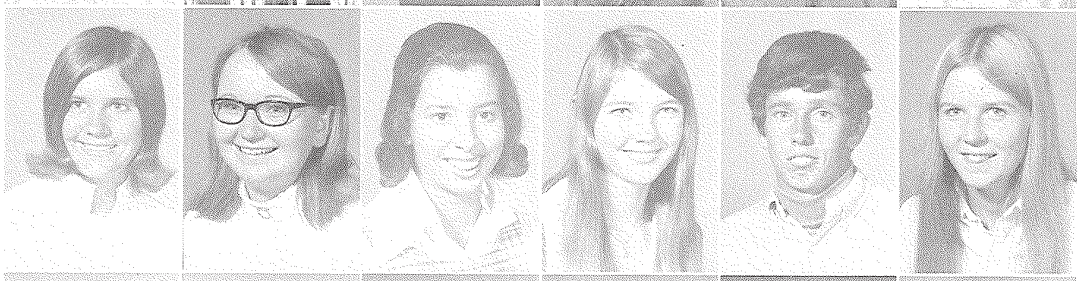

Debbie Crunkleton
Anita Dare
Arlene Davy
Neil Davis
Ray Davis
June Dawson

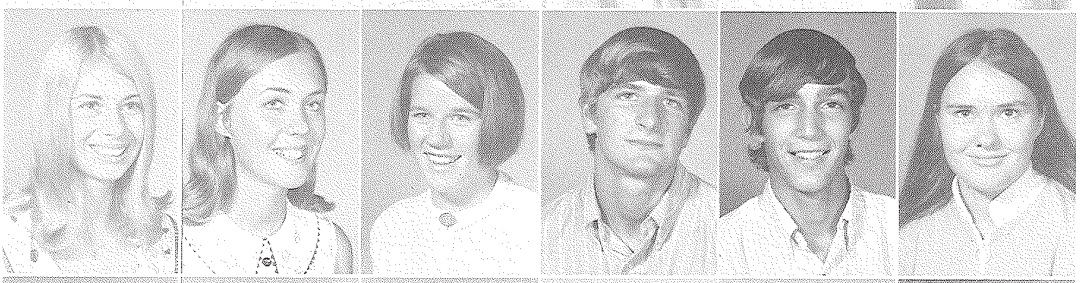

Janie DeCoil
Barbara Delario
Jamie Denz
Billy Dillender
Chuck Drake
Sue Foster

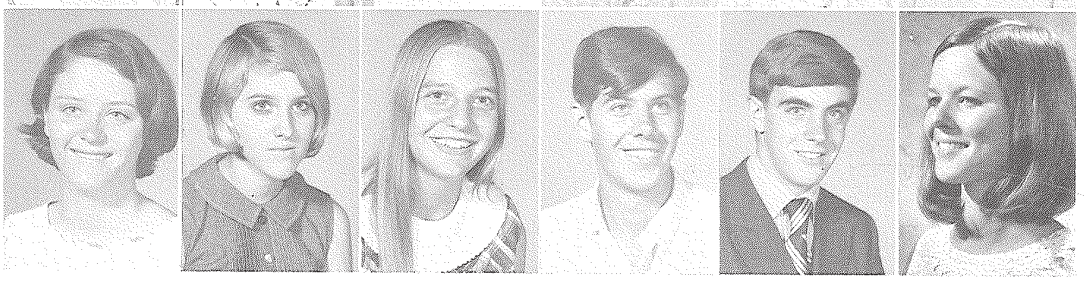

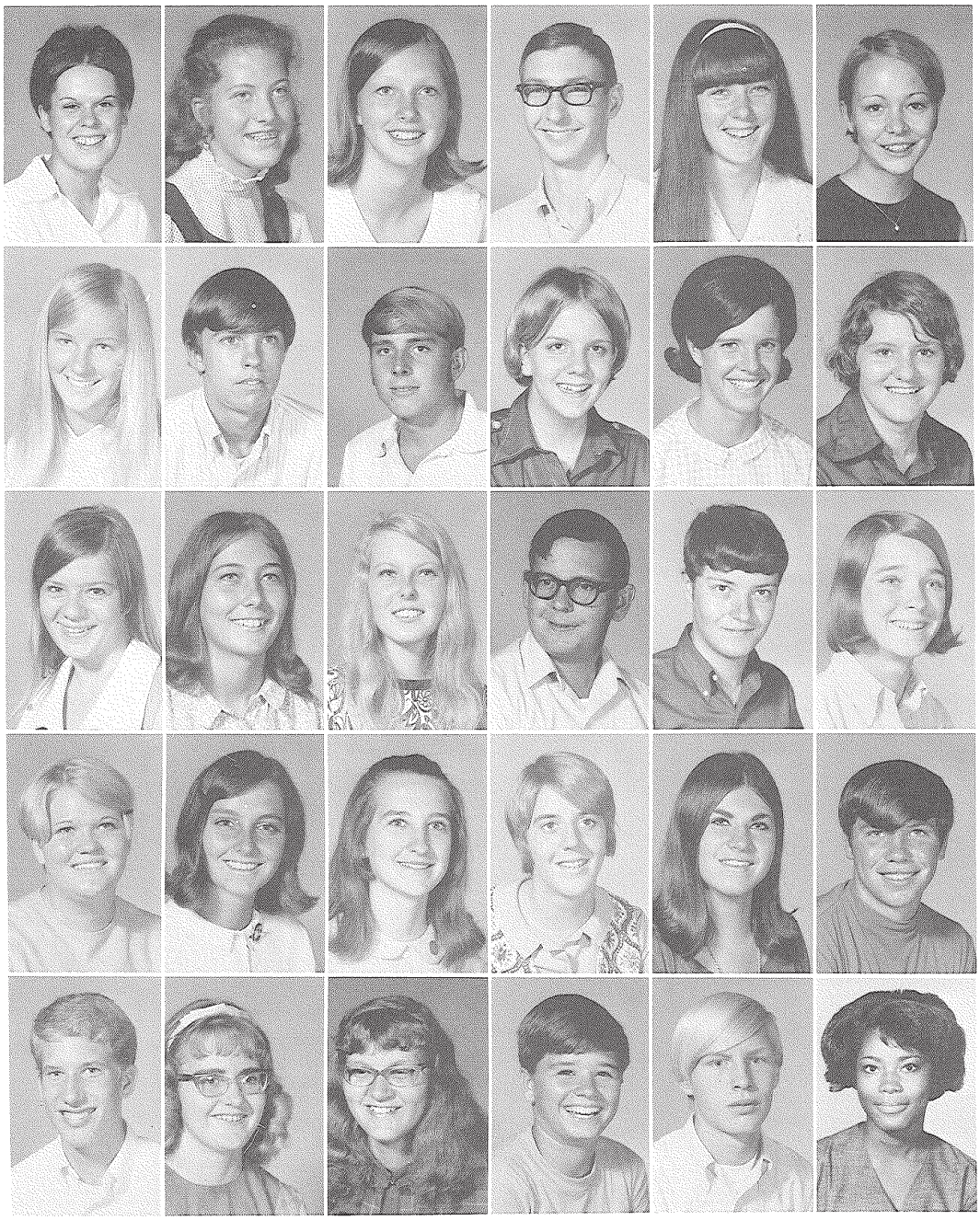

Maggie Drake
Glenda Duncan
Joanne Duncil
Rodney Duncklee
Ladonna Dunn
Theresa Dyches

Chris Eddy
Tom Eggleston
Mike Erickson
Karen Evans
Mollie Evers
Brenda Falk

Tina Farnsworth
Candy First
Carol Fornes
David Gabriel
Paul Gaetano
Debbie Garland

Debra Gary
Rita Gasperson
Virginia Gay
Charmaine Gilbert
Debbie Goodwin
Randy Gore

Hoke Gracely
Barbara Grant
Charlotte Grant
Mike Green
Walter Green
Jimmie Griffin

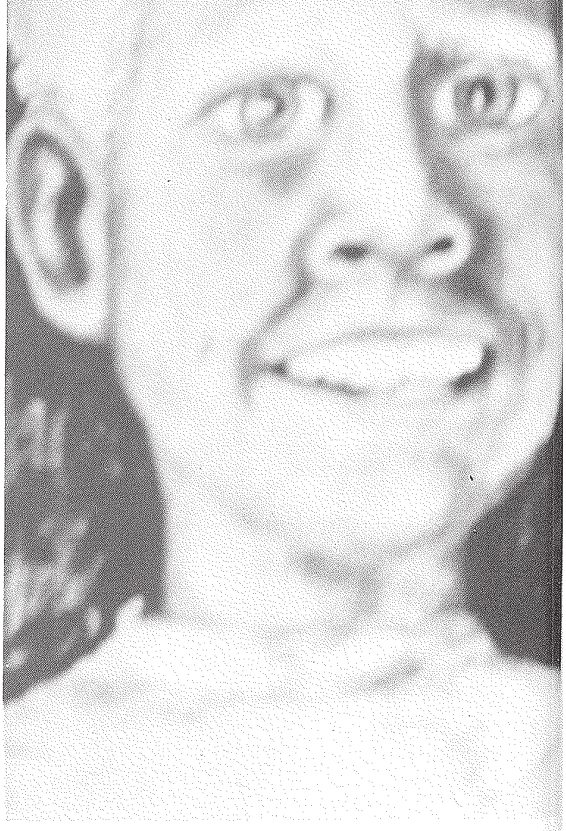

Martin Grimm
Susan Grimm
Betty Gross

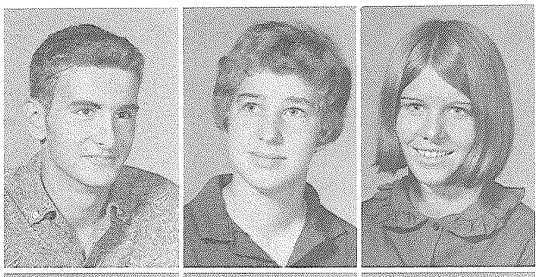

Pam Guida
Steve Gunden
Mary Gunter

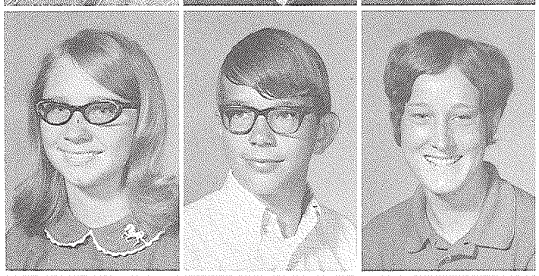

Cherie Hall
Dan Hall
Kathy Hall
Brian Hamilton
Diane Hamilton
Dede Hamlin

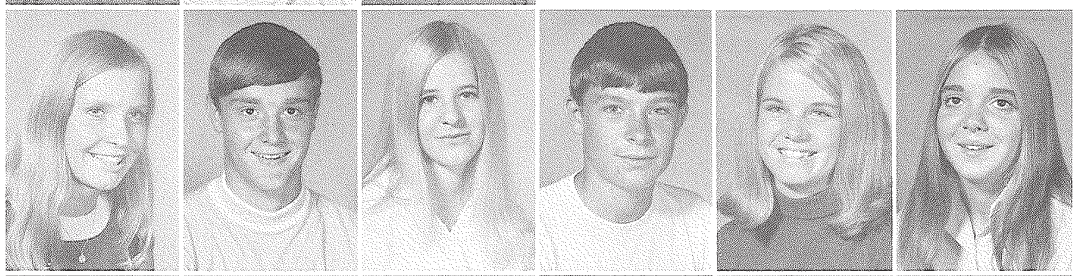

Vicki Harris
Billy Hatcher
Kelly Hatcher
Sue Hebel
Larry Hendry
Mike Herbert

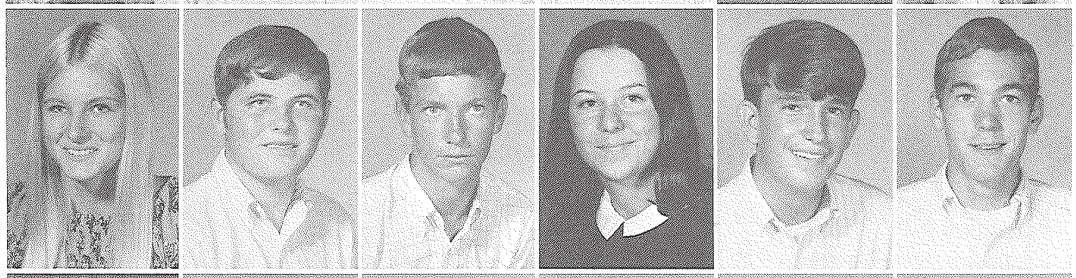

Gary Herforth
Pam Heuer
Pat Heuer
Jody Hill
Ted Hofferber
Pam Hoffman

David Hopper
Cathy Hovland
Mickey Iamurri
Michele Iverson
Dolores Jessup
Cathy Johnson

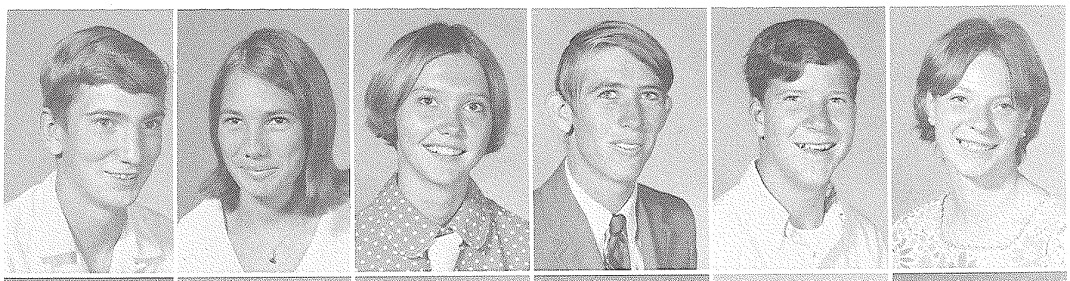

Gary Johnson
Kathy Johnson
Eva Jones
Jimmy Jones
Bill Jordan
Lorelei Keller

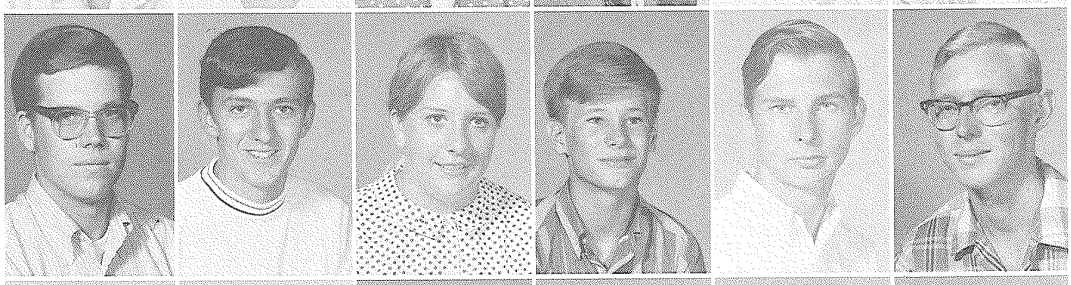

Steve Kinney
George Knight
Sandy Knutsen
Andrew Konchek
Mark Krantz
Richard Lancaster

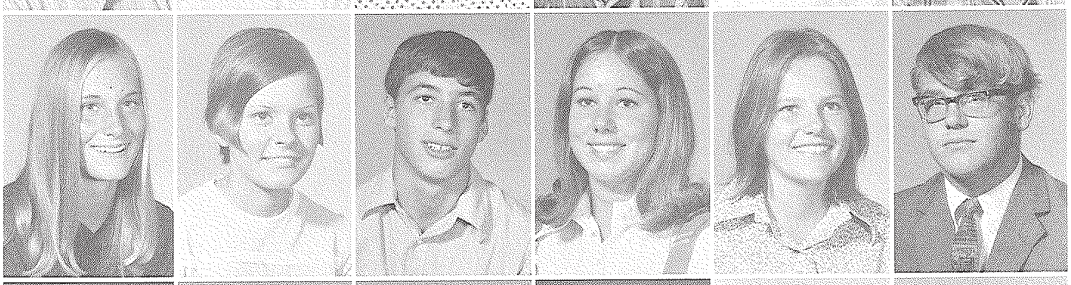

Andrea Lane
Debbie Lardi
Bill LeFort
Sue Lester
Caroline MacLeod
Rob Martin

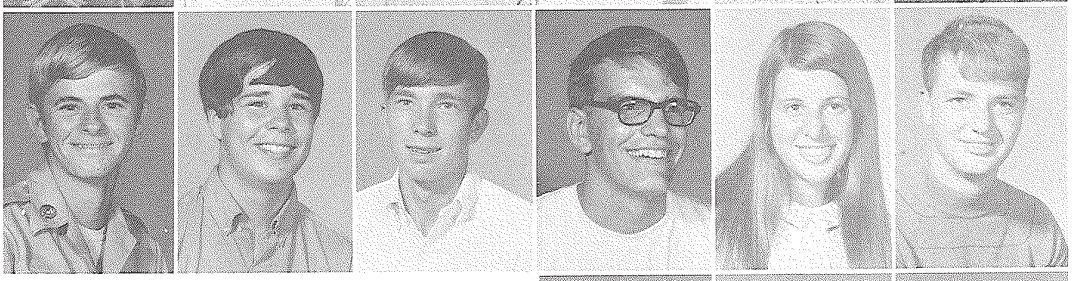

Mo Matthews
Doug Maukonen
Donald McCollum
Mark McGraw
Grace McKenzie
Herbert McRae

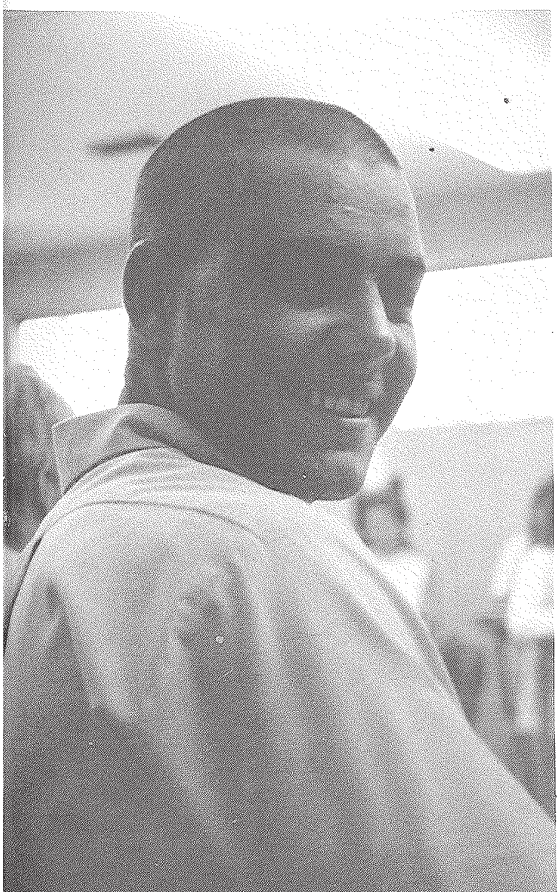

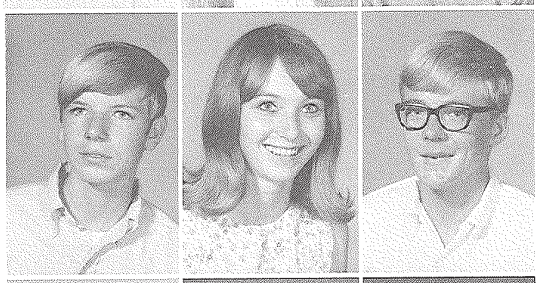

Gary Metts
Becky Miller
Donald Miller

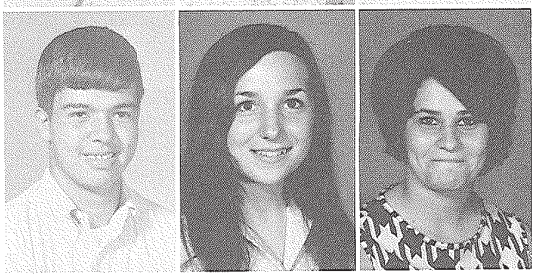

Glenn Miller
Nancy Miller
Vicky Mitchell

Lee Ann Moates
Gwen Morgan
John Morgan
Riki Morgan
Jeff Morris

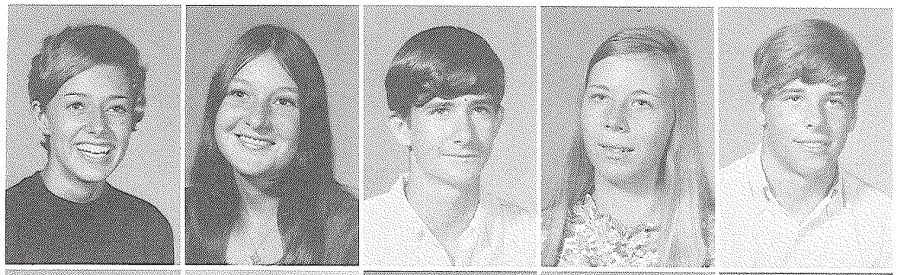

Chrisse Morse
Debbie Mosgrove
Barbara Motes
Bob Mulley
Pam Murnan

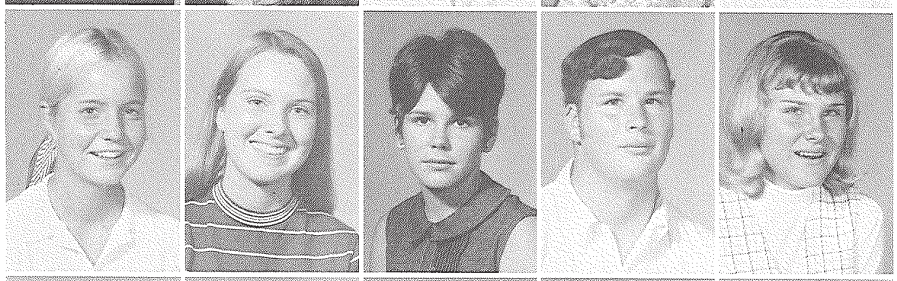

Tina Murray
Linda Musgrove
Chuck Niesen
Richard Noonan
Kerima Norris

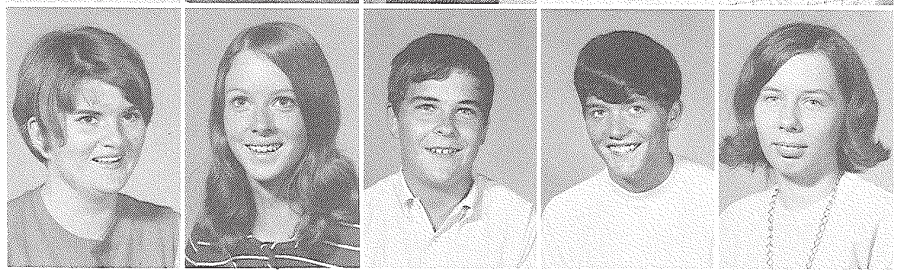

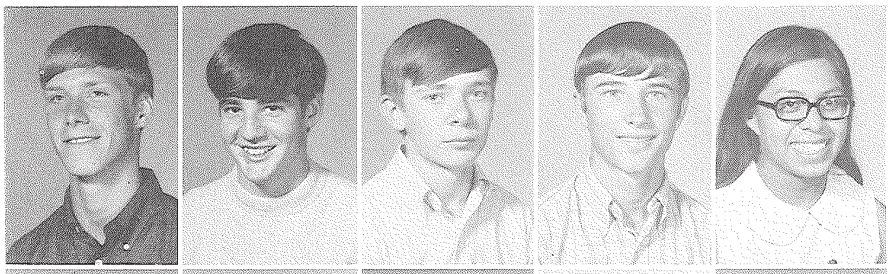

Mike Nywening
Jon O'Connor
Mike O'Hargan
Jack Oliver
Marie Osceola

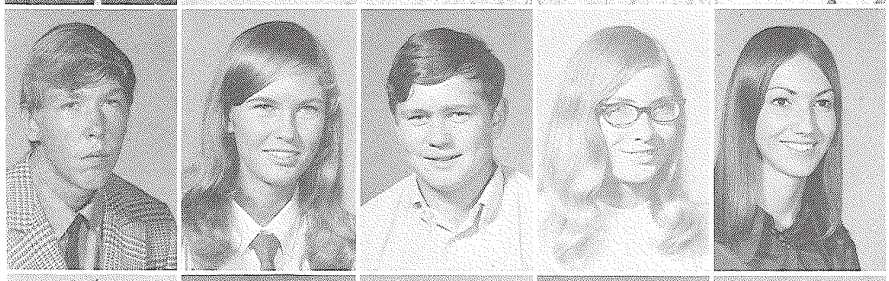

Dan Pacette
Doreen Pachtinger
Tom Packard
Betty Parker
Nancy Pauly

Sue Peery
Louise Perkins
Janice Pettit
Jennie Pilson
Laurie Piper

Ricky Piper
Reesa Porter
Ramona Pruitt
Lucy Pulling
Peggy Quinn

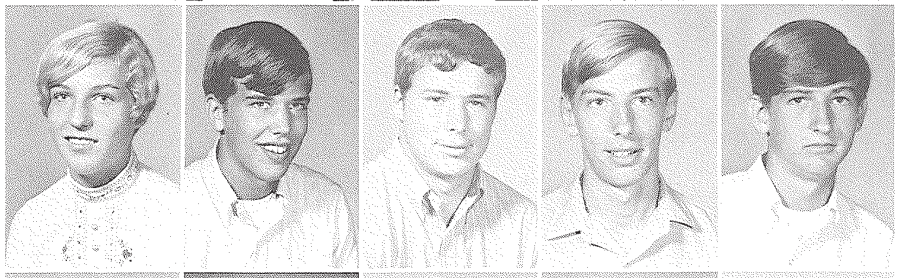

Karen Rados
John Ralston
Larry Reardon
Cliff Richardson
Andy Rimes

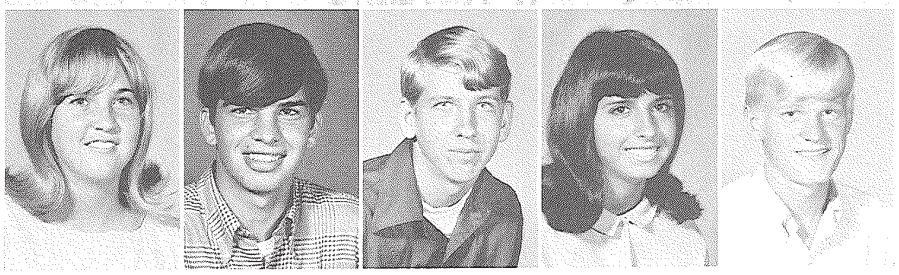

Carol Rindy
Maurice Rix
Kenny Roark
Susan Rogers
Steve Ross

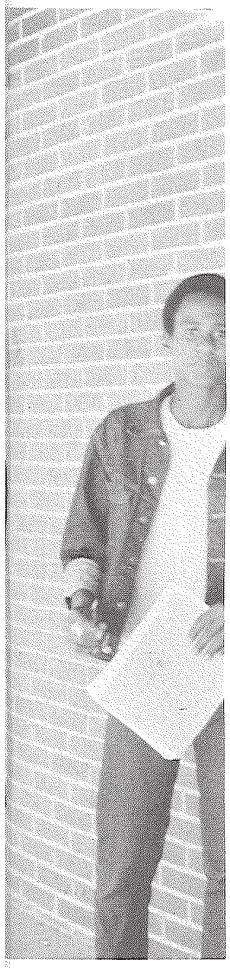

Jeannie Rouse
Lee Russell
Tara Saad
Robert Saker
Kris Salley

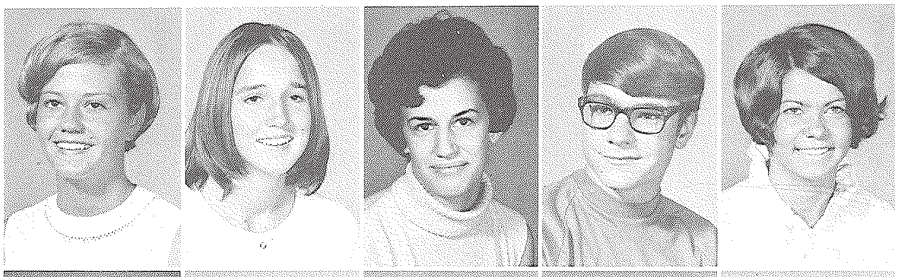

Kirk Sanborn
Ronnie Scammon
Darryl Schanbacker
Mary Ann Schmidt
Cyn Schweppe

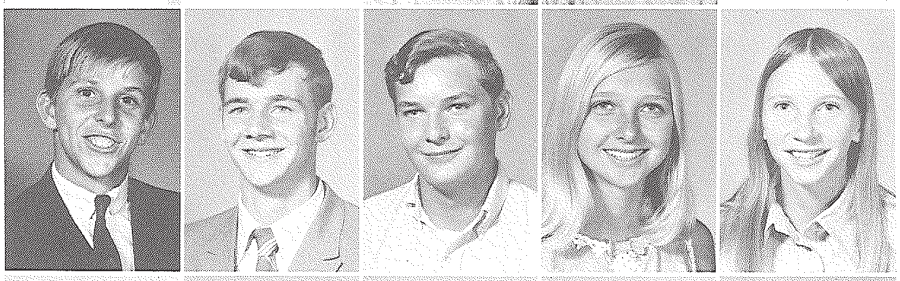

Mark Sentovich
Peter Seyez
Sherrie Shay
Brad Sheldon
Georgette Shepard

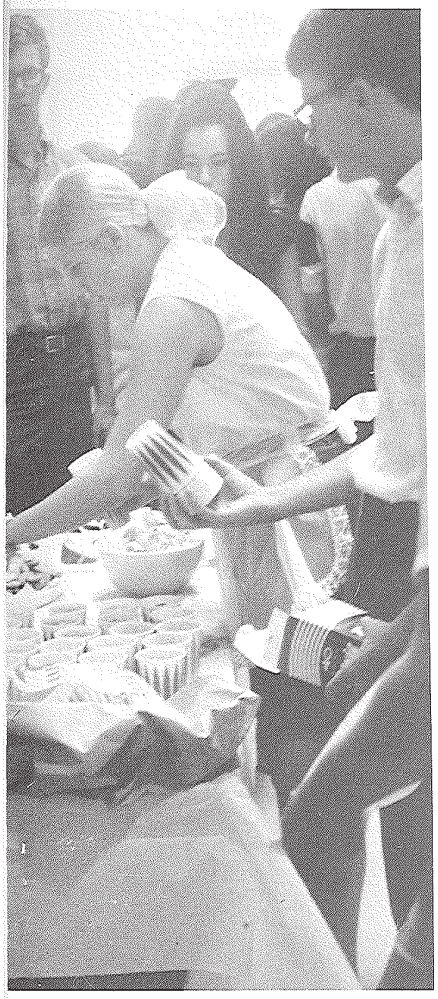

Carol Shockey
Marty Shrednetz
Don Sitta
Wayne Sizemore

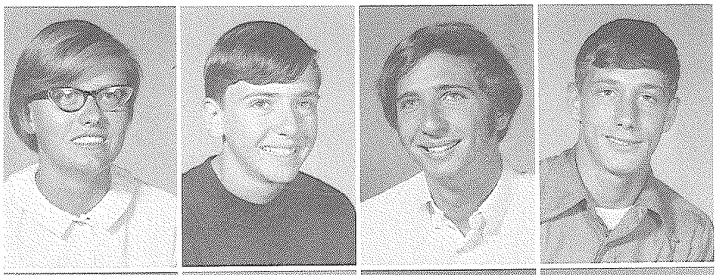

Carey Slavin
Bill Sleighter
Allen Smith
Barbara Smith

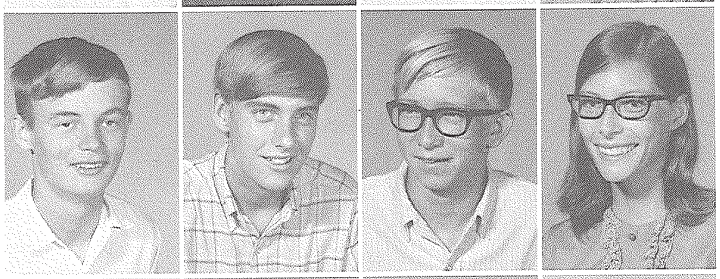

Debbie Smuder
Keith Sockaloski
Robert Somogyi
Susan Spingler

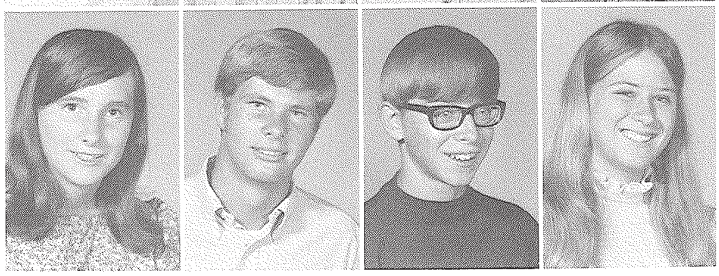

Thomas Springer
Howard Stalls
Donna Steele
Kathy Stephens
Bruce Stevenson
Victor Steves

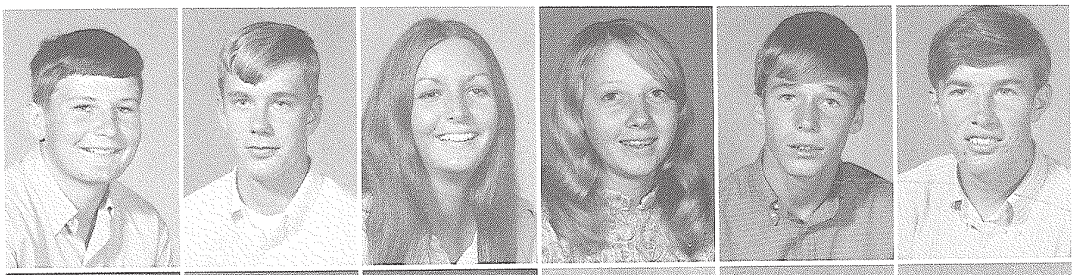

Cathy Stone
David Stone
Debbie Stoner
Richard Strecker
Chris Sullen
Fred Sultan

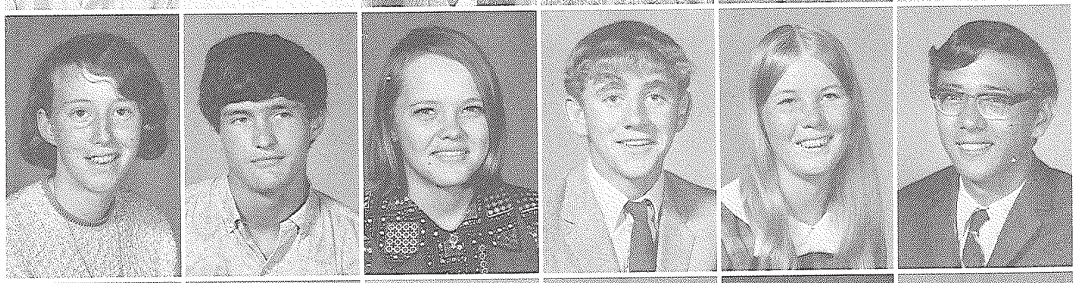

Rocky Sutherland
Mike Taber
Josie Tanner
Linda Thacker
Tony Thompson
Jim Thurner

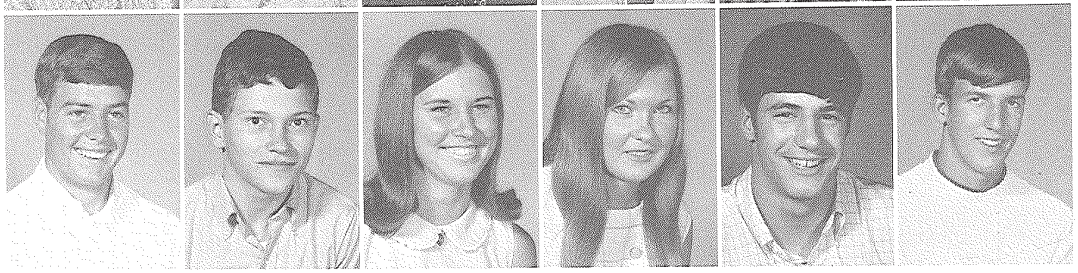

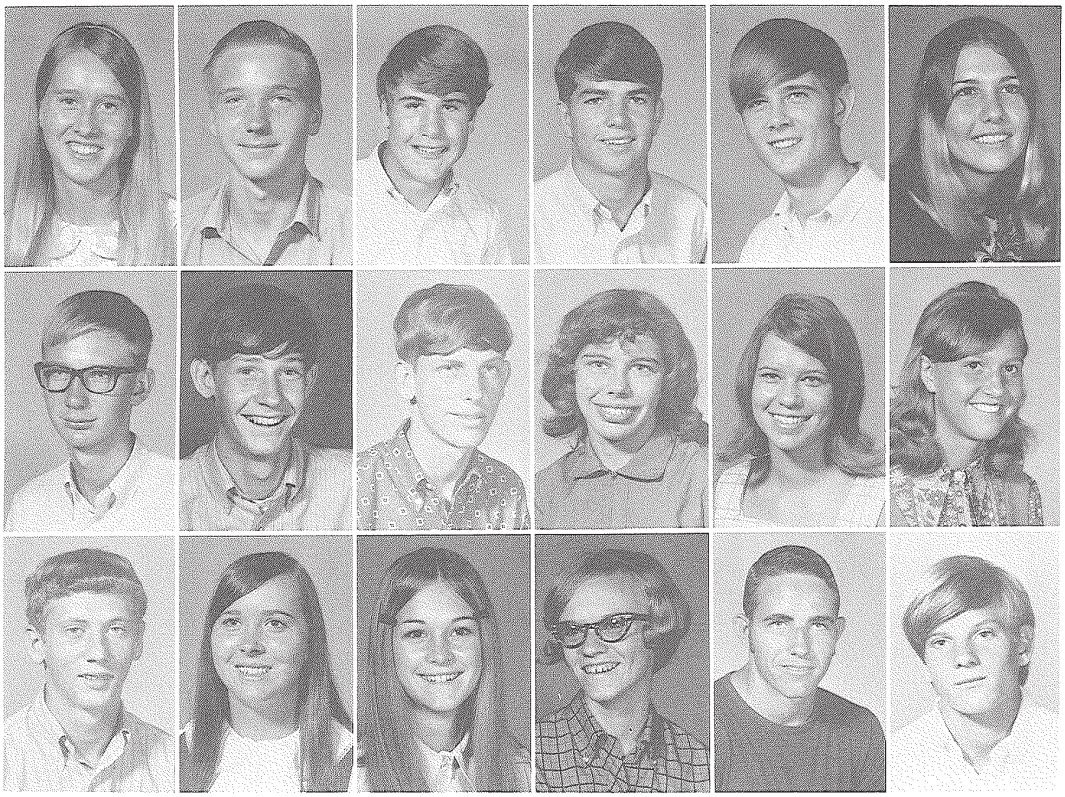

Beth Tilley
Andy Tipton
Tom Toohey
Joe Townsend
Bill Tracy
Shawn Tucker

Nick Turner
Gary Wagner
Ken Walker
Starlene Walker
Kathy Wallace
Leatha Weyrauch

Tony Whidden
Kathy Wilson
Laurie Winger
Nora Winn
Don Wright
Fred Zimmerman

Sophomore Class

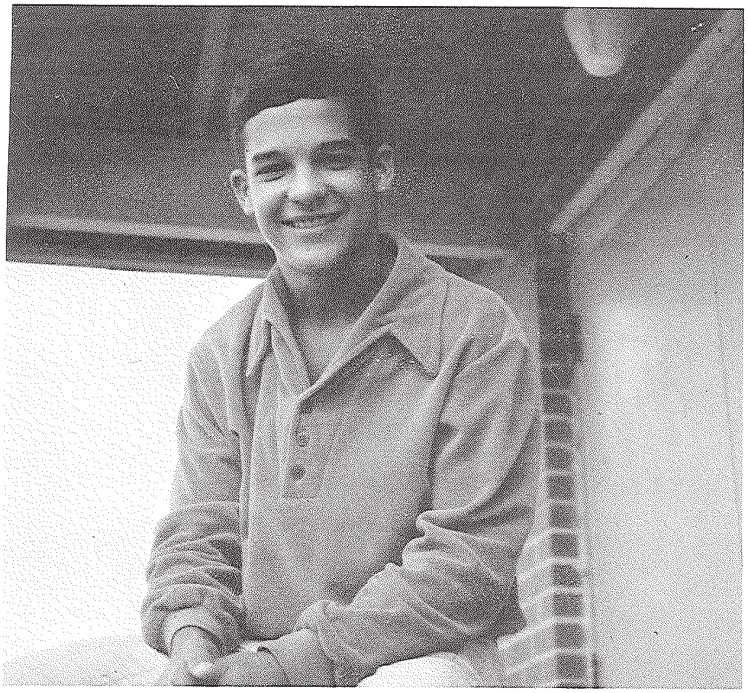

Alec Winters, *President*

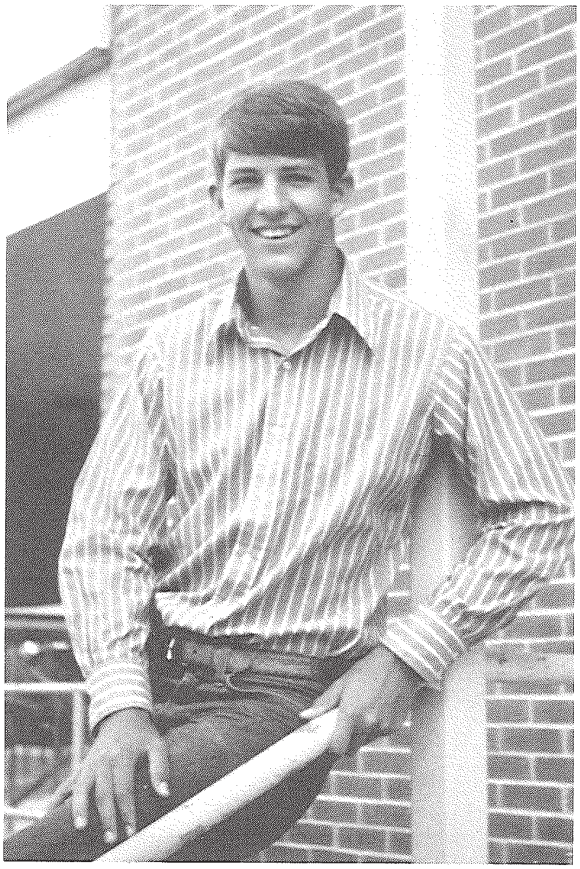

Polk Threlkeld, *Vice-President*

Carol Smith, *Secretary*

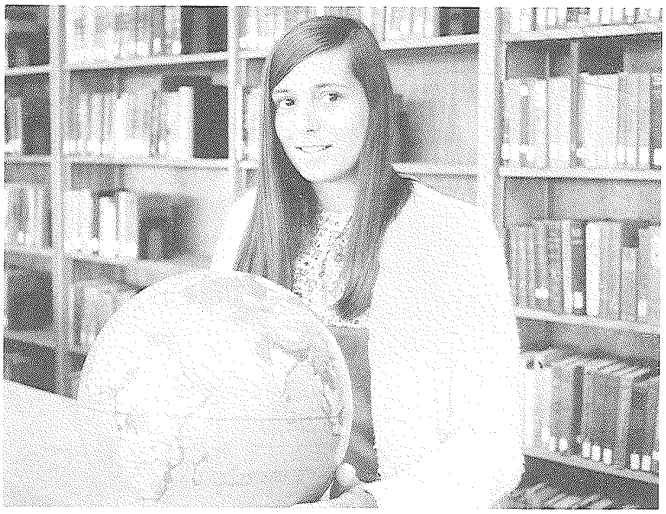

Lora Sentovich, *Treasurer*

Officers

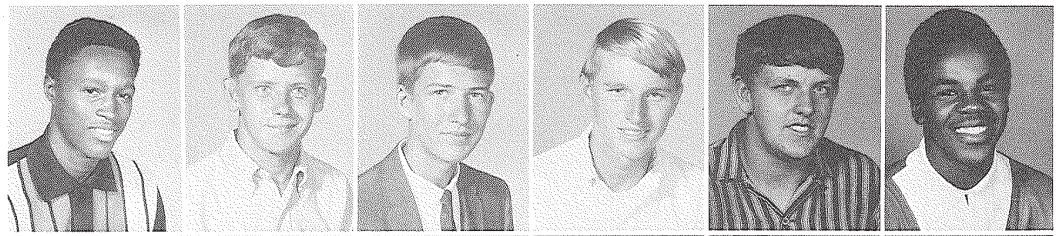

Warren Adkins
David Ahlbrandt
Tim Alander
James Allen
Mike Allison
Roosevelt Arnold

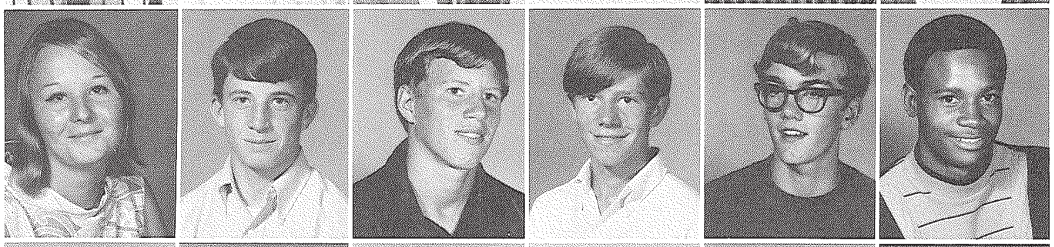

Janice Arthur
Mike Arthur
Bob Axelson
Jack Banks
Frank Baptie
Joe Barber

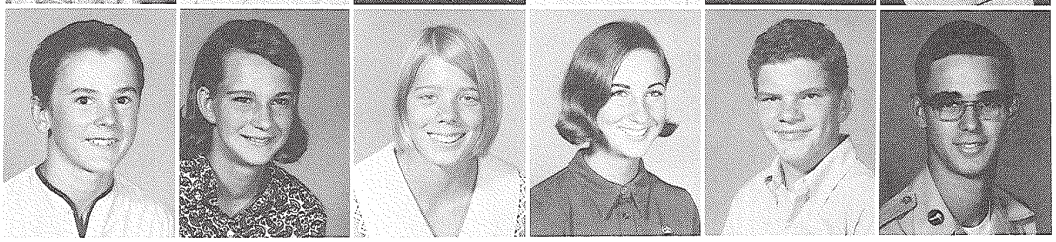

Craig Barclay
Carolyn Barker
Carol Barth
Leslie Bartlett
James Baumann
Richard Baxter

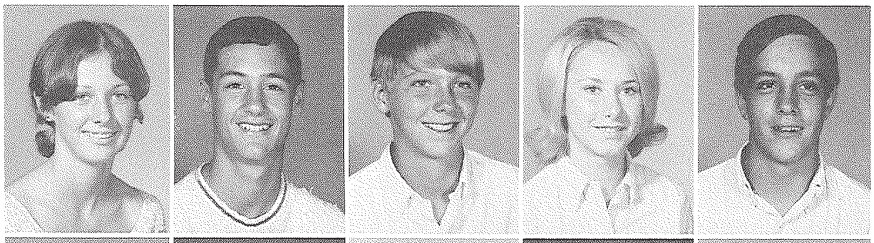

Theresa Beatty
Chuck Belyea
Steve Belyea
Linda Benfield
Bill Benson

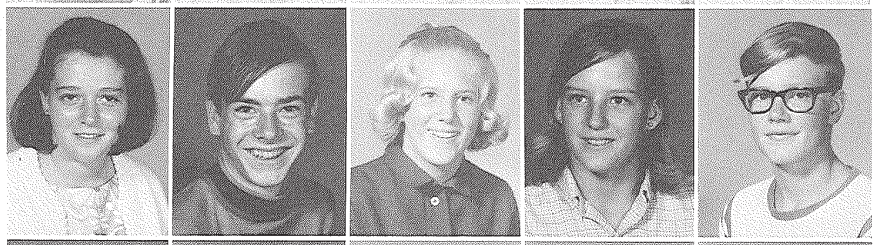

Candy Bezio
Bob Bisner
Vikki Bjorkdahl
Cindi Blake
Bruce Bloomberg

Paulette Boggs
Betsy Booker
Barbara Botana
Omar Botana
Tim Bozeman

Mike Bright
Corrinne Brundage
Richard Burton
Bill Buxton
Annette Cannon
Diana Caple

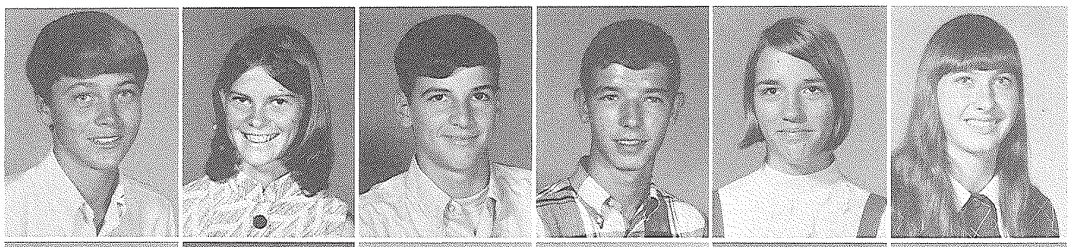

Roy Caple
Maria Carrillo
Ray Carroll
Kathy Cartwright
David Cason
Bianca Castellano

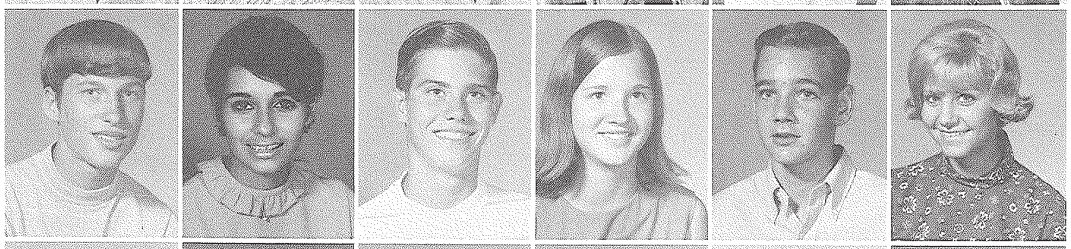

Rocky Castenir
Marcia Chamberlain
Melinda Chancy
Daisy Chavez
Rene Chavez
Paul Cibula

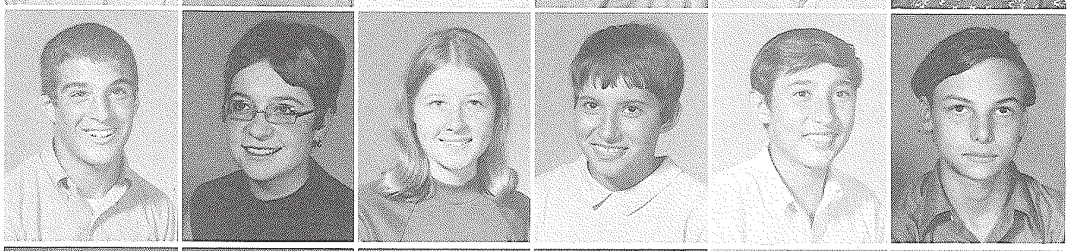

Cindy Ciciora
Sandy Ciciora
Nonita Cleary
Betsy Coe
Bill Cole
Mike Collins

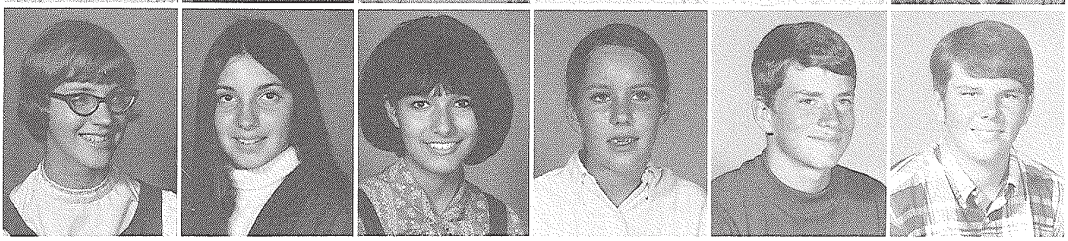

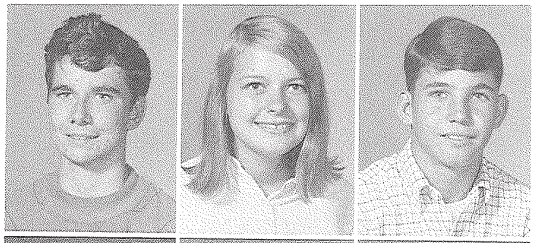

Orin Combs
Barbara Connolly
Pat Conrad

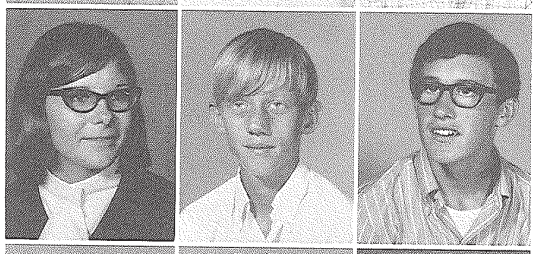

Debbie Cook
Chris Cooke
David Cooksley

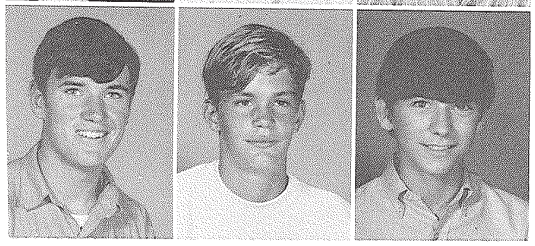

Mike Conthron
Matt Courage
Jimmy Crawford

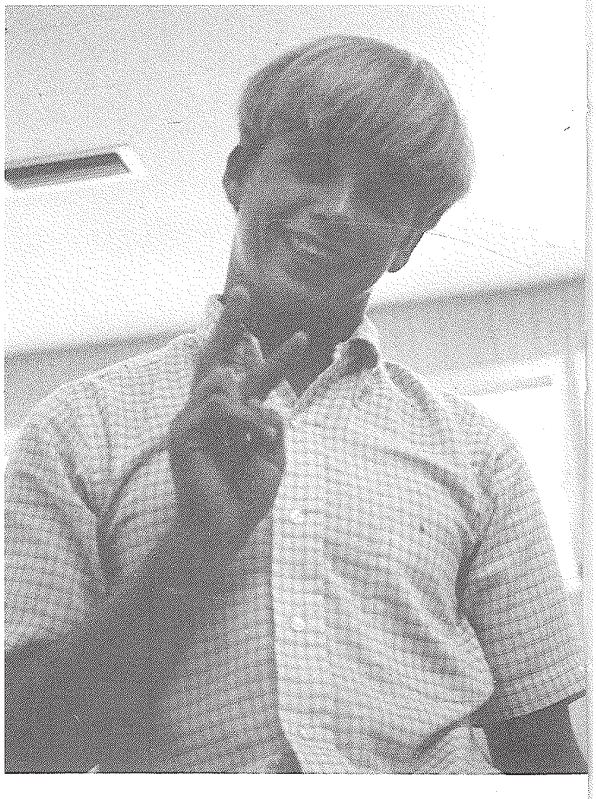

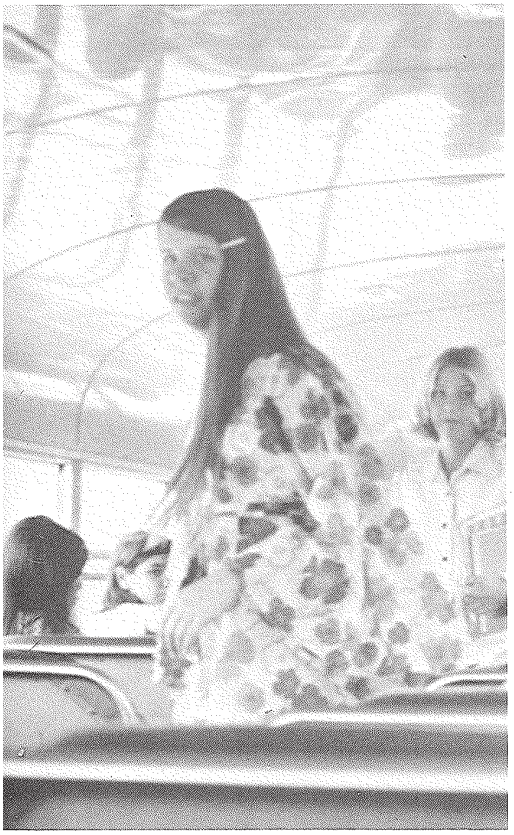

Robert Cross
Drew Dahl
Greg Decker

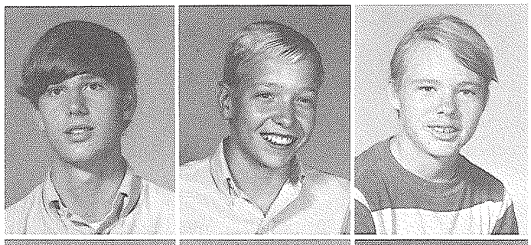

Lee Deering
John DelleCave
Delores Didlake

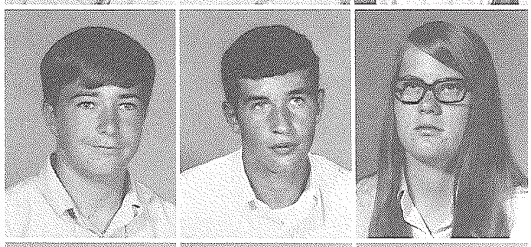

Cindy Donovan
Kathy Dun
Judy Durig

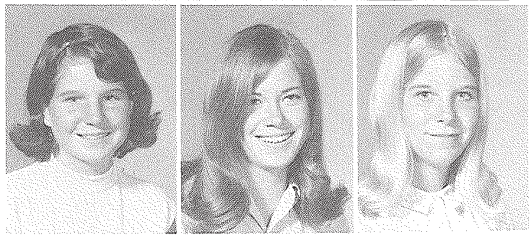

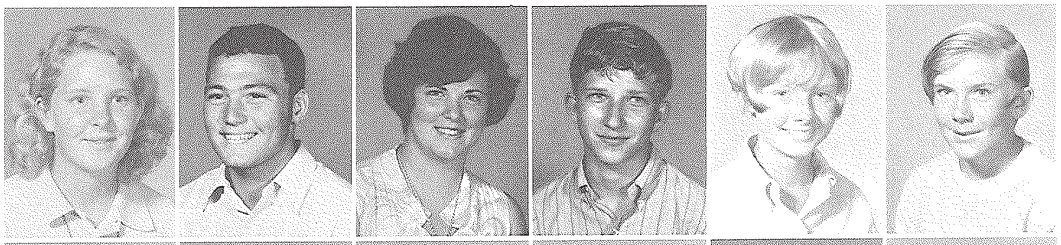

Berlene Easterly
Bob Easterly
Eunice Echols
Billy Edwards
Debbie Elliott
Curt Elwood

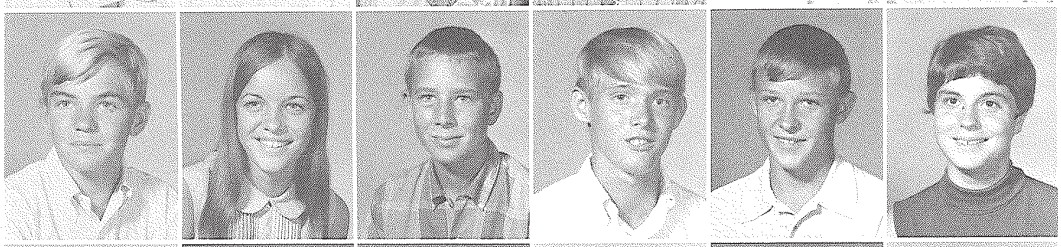

Austin Evans
Glenda Evans
Richard Evans
Herb Faulkner
Pat Faulkner
Karen Fedor

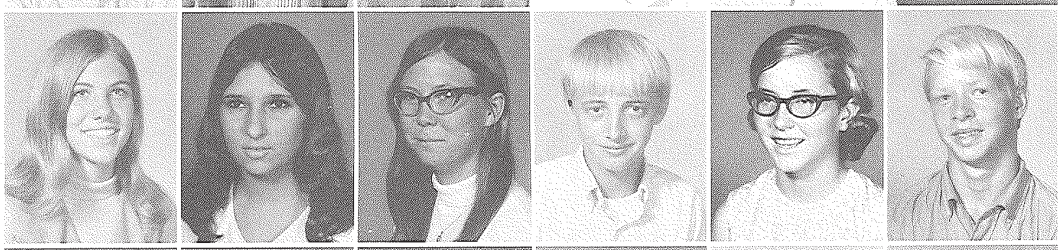

Kristy Ferguson
Mayra Fernandez
Shelly Fitch
John Fredrickson
LuAnne Gardner
Bill Gartrell

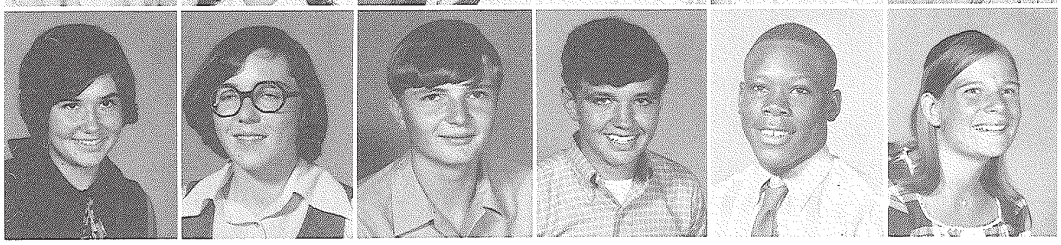

Marsha Gentry
Eileen Gibbons
Gerard Gibbons
Rocky Gilkeson
Rudy Gillings
Jeanne Gillson

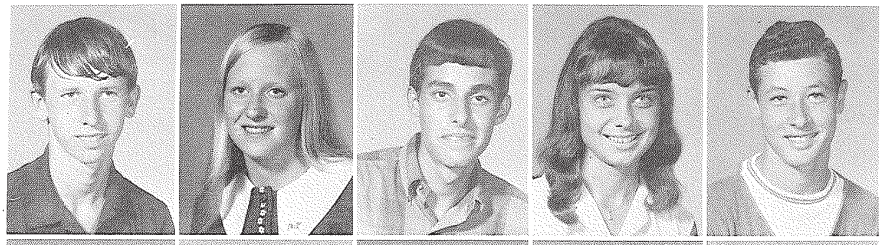

Kevin Ginos
Lori Golden
Tony Gonzalez
Darlene Goodman
David Gowing

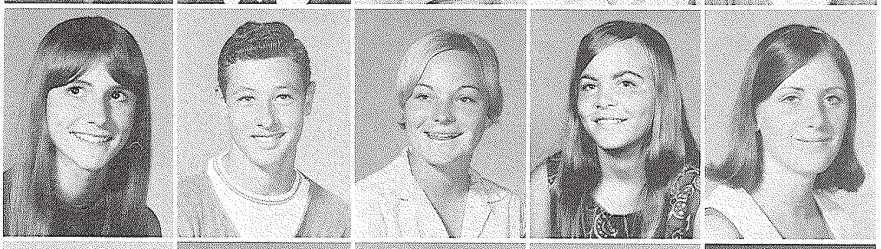

Jackie Gordy
David Gowing
Paula Graham
Jeanne Grenfell
Linda Harp

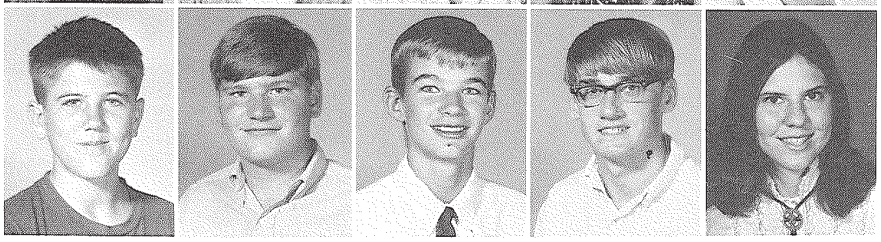

Robert Harris
Roger Hastings
Tom Heck
David Heron
Kay Ann Hibbard

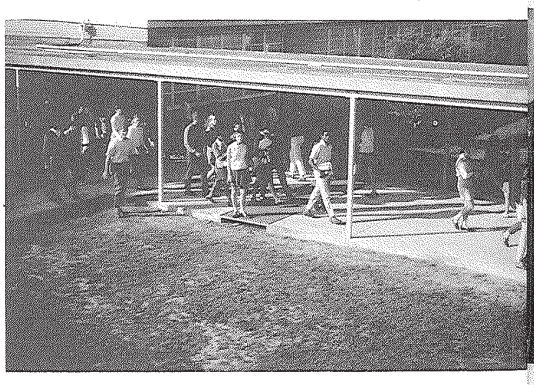

Jimmy Hill
Mary Hinds
John Hisler
George Hodges
Bill Hoffman
Ronnie Horton

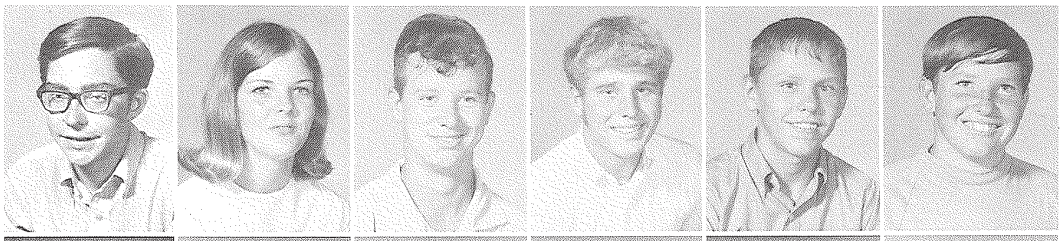

Gary Houp
Mark House
Judy Howard
Mary Howard
Debbie Hunter
Phil Hurlock

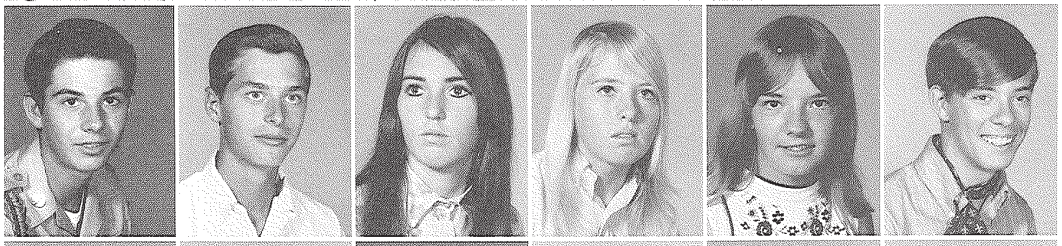

Ed Jegerski
Nancy Jennings
Billy Jensen
Chris Johnson
Joe Johnson
Lonnie Johnson

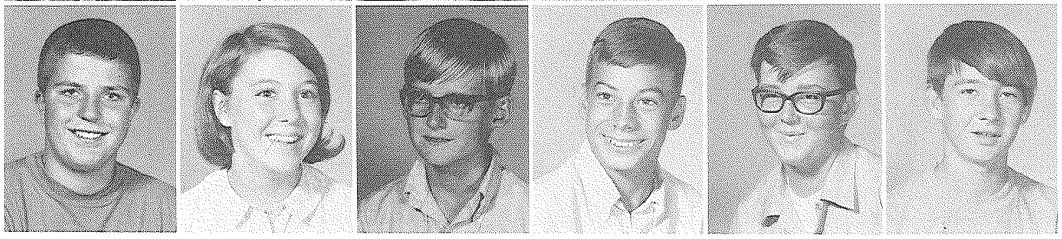

Rodney Jones
Joan Jorstad
Larry Katto
Mike Keller
Ernest Kelley

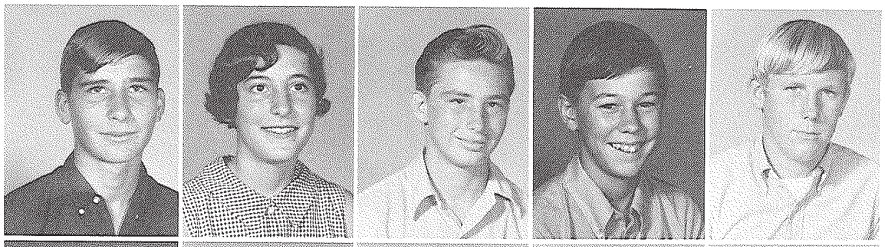

Danny King
David King
Carol Kornbau
Agnes Krasznay
Jean Krzeminski

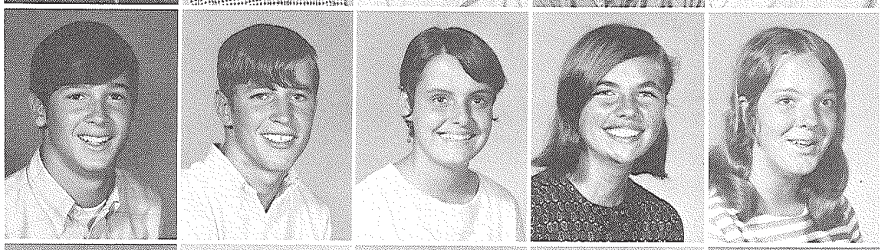

Kurt Kuehn
Dana Land
Greg Lane
Miki Lange
Debra Lashley

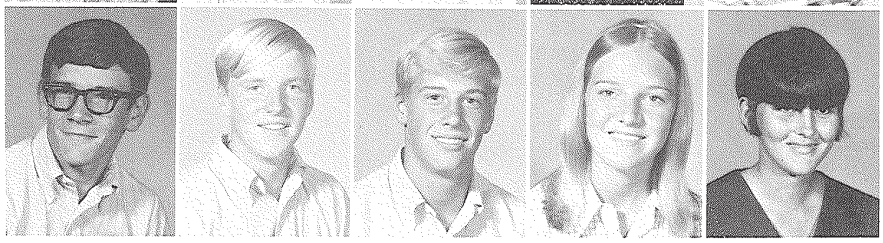

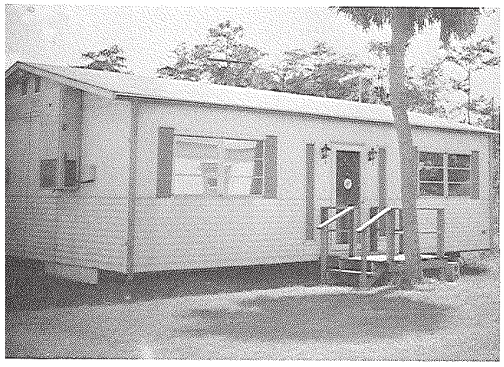

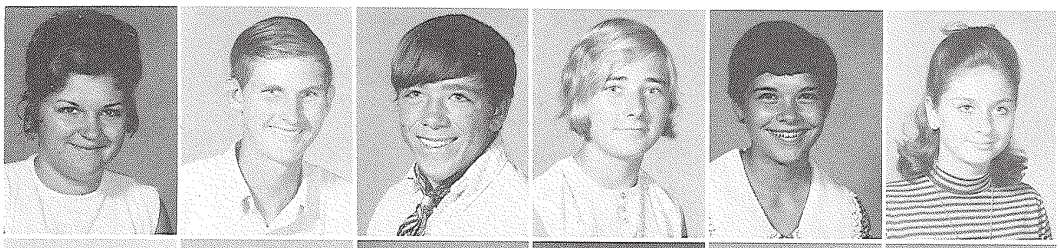

Linda Lashley
Steve Lashley
John Lawson
Connie Ledbetter
Joyce Leiter
Diane Liscio

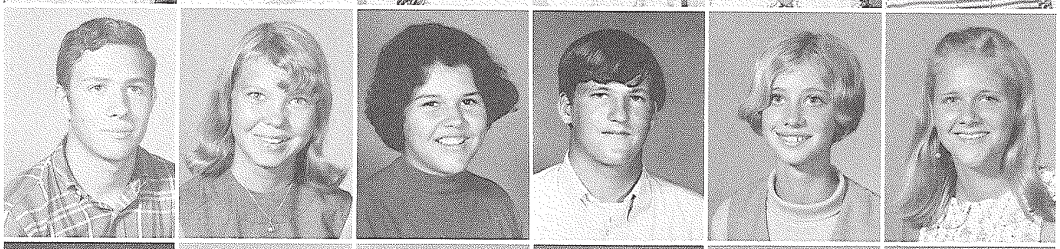

Edward Llorca
Sheila Lockridge
Darlene Lyon
David MacAlister
Linda Macauley
Regina MacDonald

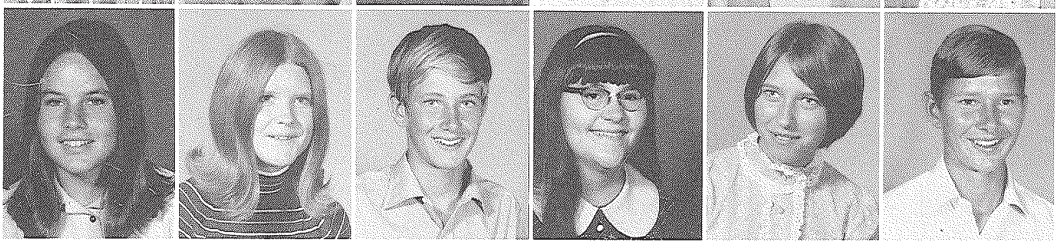

Heather MacKenzie
Karen Mackey
Mike Macleod
Denise Maifield
Hilma Maki
Gordon Malik

Terry Maltzman
Loralee Martin
Craig Mason
Shannon Mathers
Steve Matthews
Debbie Mauldin

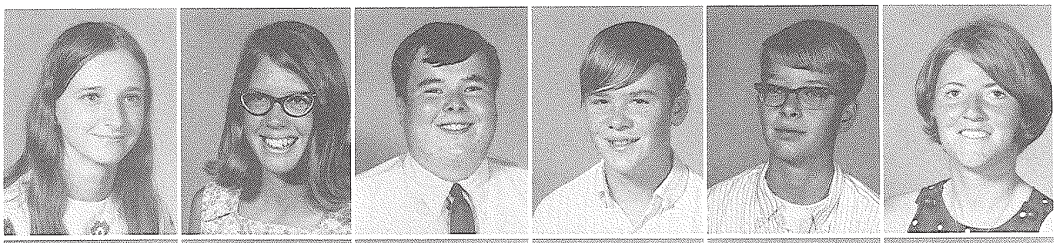

Pam McCain
Phillip McClellan
Kathy McClelland
Gaynell McCollum
Tom McIntosh
Tom McKay

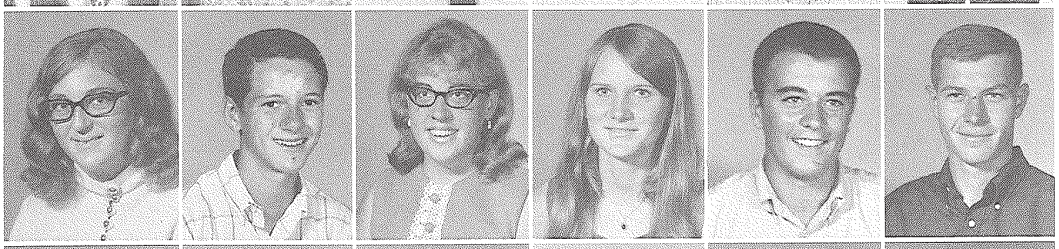

Brenda McKenzie
Pat McKenzie
Jeff McLain
Andy McLenon
Joe McNichols
Terry Metzger

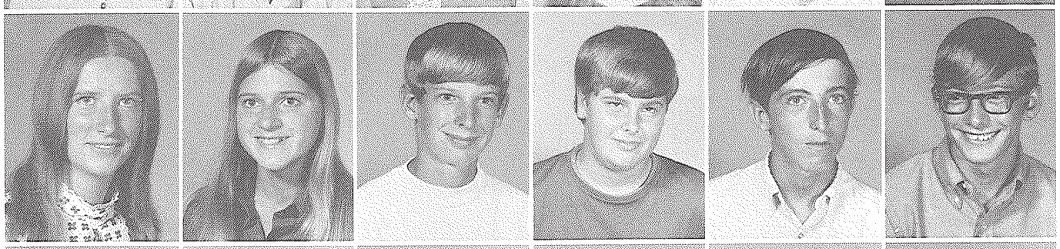

Gary Mewborn
Margaret Miller
Pat Miller
Tim Miller
Andrea Minard
Valarie Minier

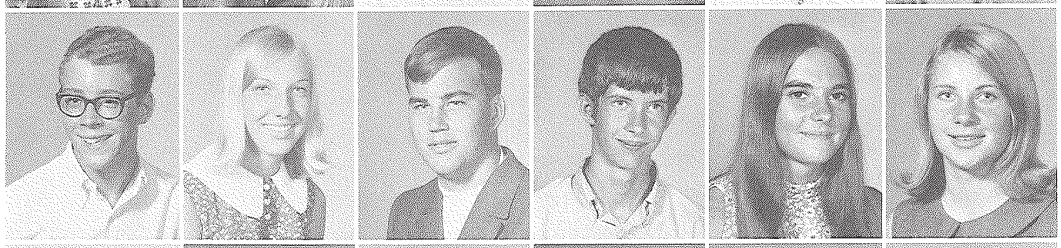

Albert Minor
Ray Mitchell
Nancy Moreau
Chris Morey
Billy Morgan
Cathy Morris

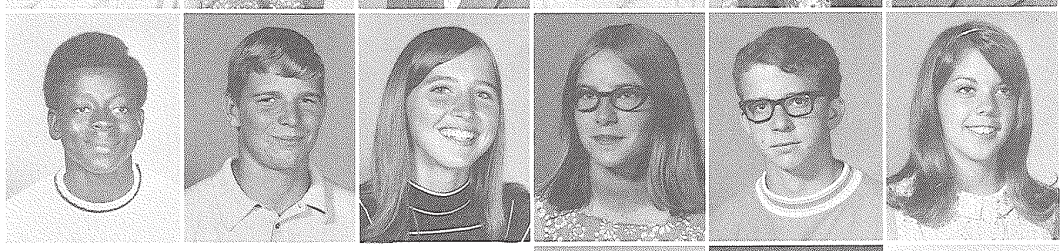

Roger Morris
Irene Moss
George Mostiller

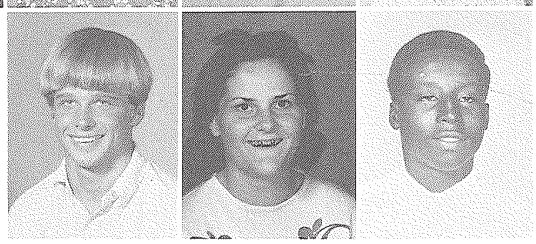

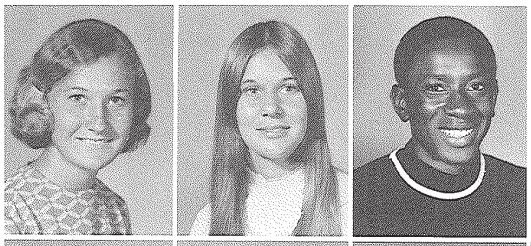

Cathy Nachbaver
Connie Nash
Nathaniel Nesmith

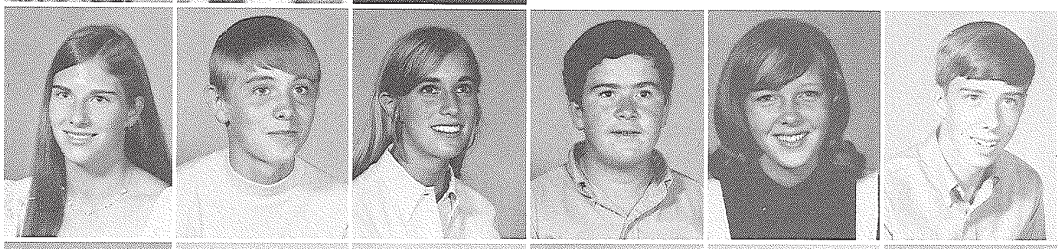

Nina Neumann
Gary Noe
Robin O'Rourke
Juan Ortega
Mary Osborne
Steve Otto

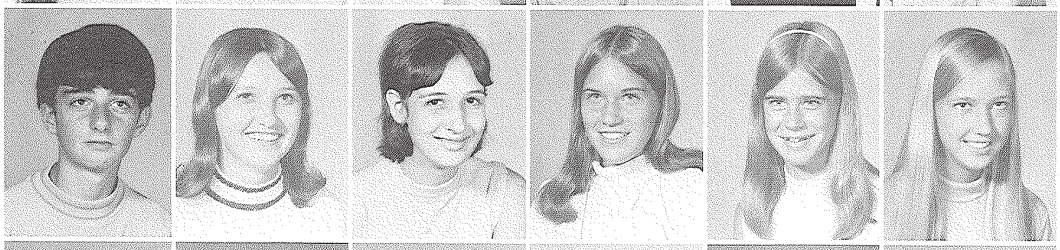

Jimmie Parrish
Donna Partin
Nayda Pereiro
Leslie Perrin
Nancy Perrone
Gail Piipponen

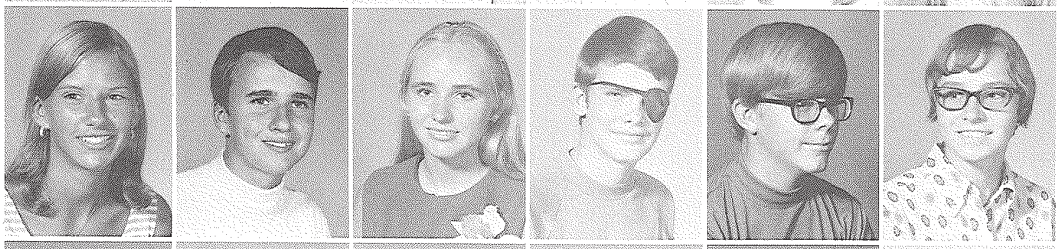

Nancy Pipes
Robert Pitcock
Roseann Planthaber
Dan Pogue
Tom Porter
Alicia Prince

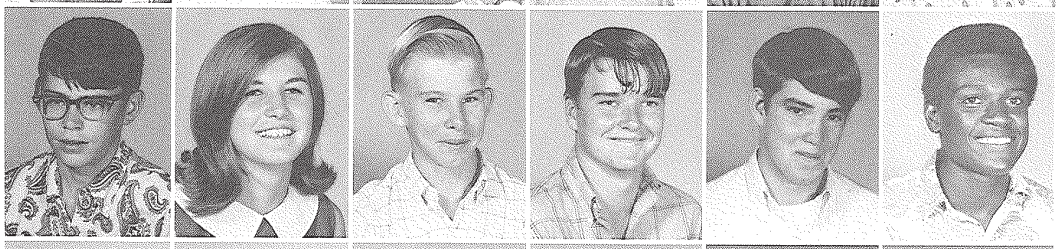

Peter Prue
Norma Purslow
Mike Ragan
Jerry Ramsey
Tommy Reardon
Leon Reese

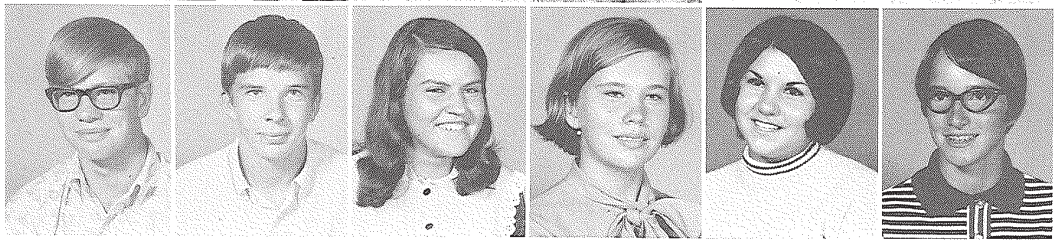

Brett Reynolds
Jim Riggs
Lourdes Rivero
Michele Roberts
Mary Rossi
JoAnne Russell

Denise Ryan
Joe Sadler
Donna Salmon
Keith Scamehorn
Steve Schanbachler
Pris Schweppe

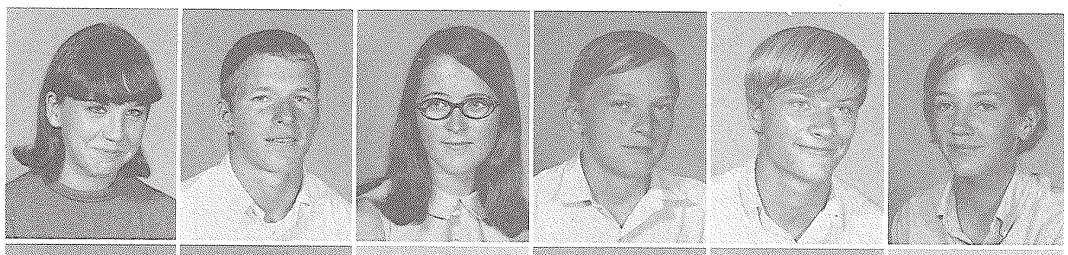

Cathy Seaberg
Lora Sentovich
John Shanard
Brian Shenefield
Carol Shockley
Tony Simpson

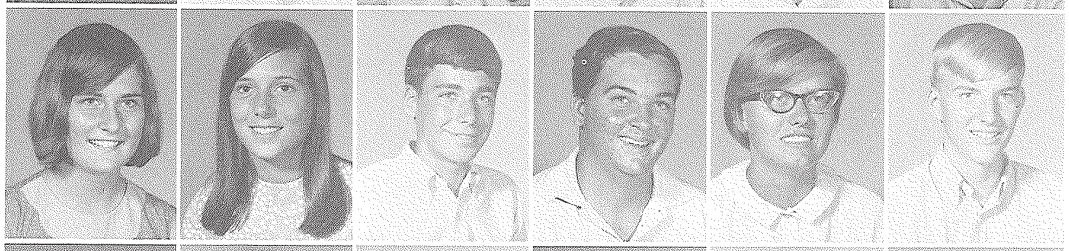

Bob Sitta
Jan Slezak
Carol Smith
Gail Smith
Bruce Sonneborn
Billy Sorber

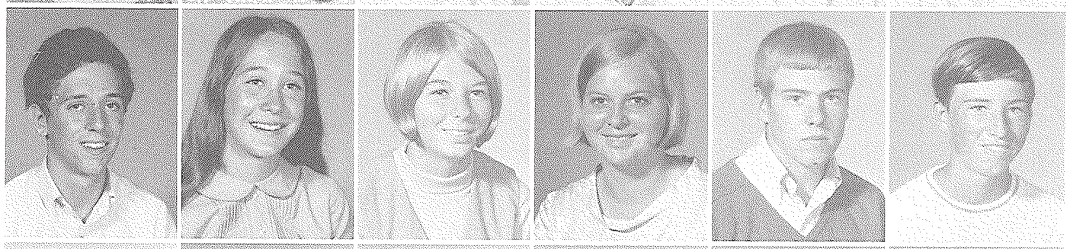

Jack Sorber
Lance Stahlman
Norman Stanton
Lynne Staver
Chris Stoneburner
Karen Stoneburner

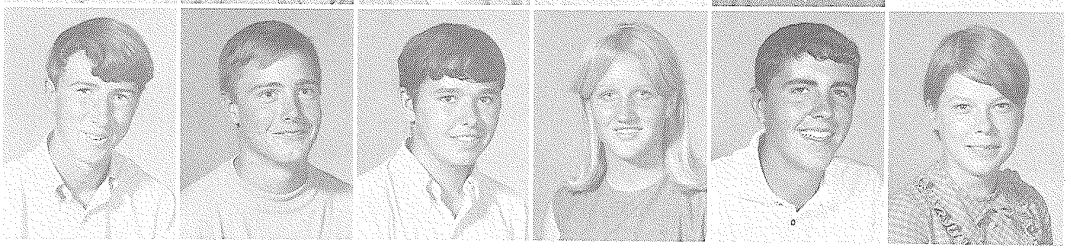

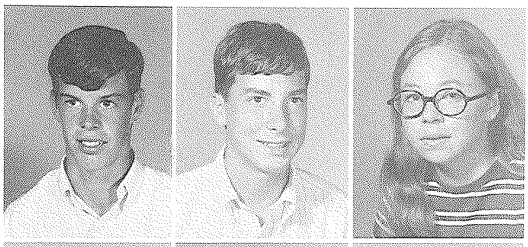

William Storter
David Stump
Jane Sultan

Rick Sutherland
Carol Swanner
Michele Taber

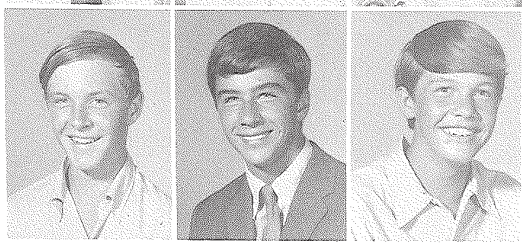

Thomas Talley
Paul Tateo
Glenn Terry

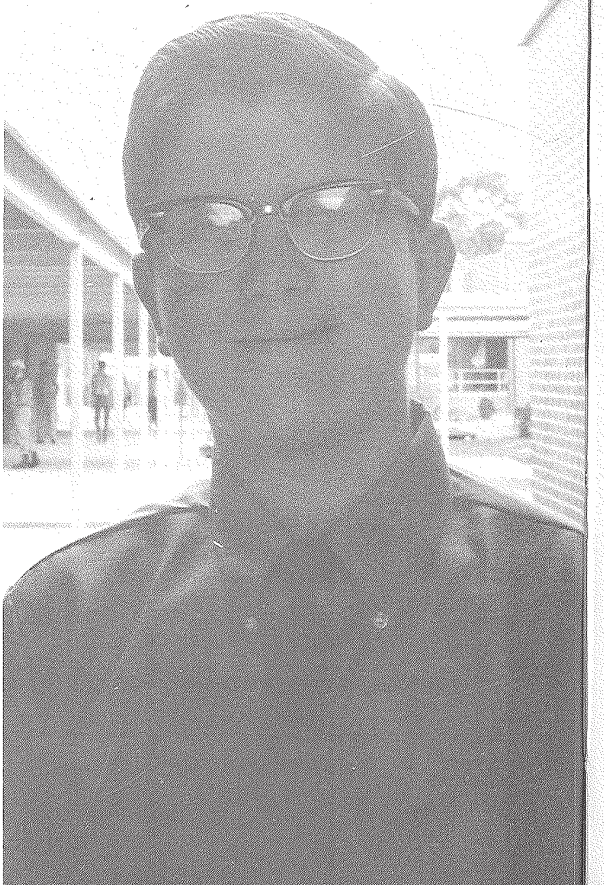

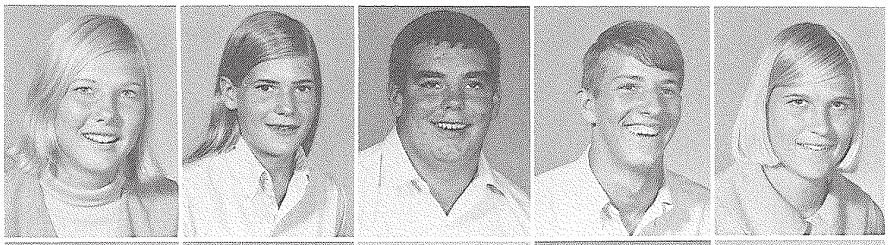

Lorrie Thomas
Martha Thompson
Mitch Thompson
Polk Threlkeld
Jean Thurner

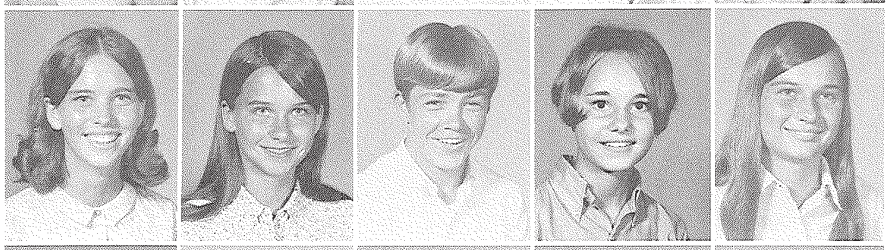

Carolyn Tilley
Kathryn Torjussen
Jimmie Traer
Fay Trocha
Gay Tuell

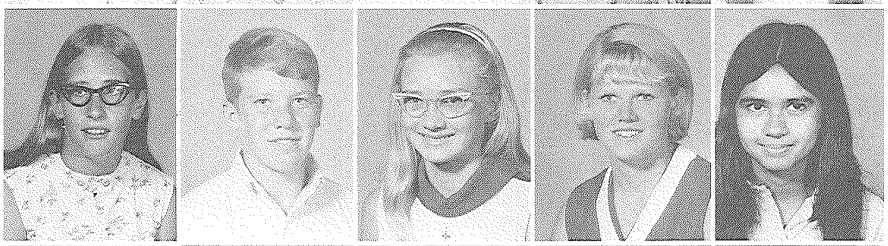

Elizabeth Turley
Gene Turner
Patti Turner
Shirley Vaughan
Mary Waggaman

Gail Wagner
William Ward
Sandy Waters
Linda Weeks
Doug Welch

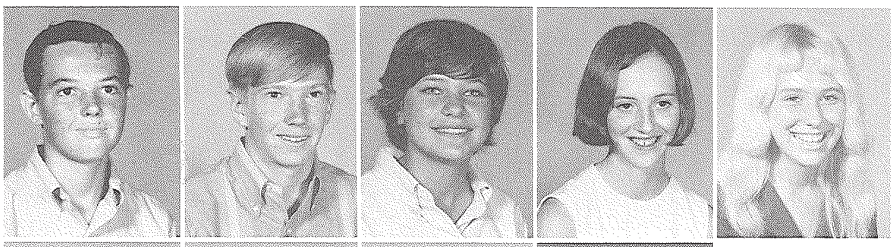

Clifford Weyrauch
Jim Wilkinson
Shelly Williams
Terri Williams
Karen Winebrenner

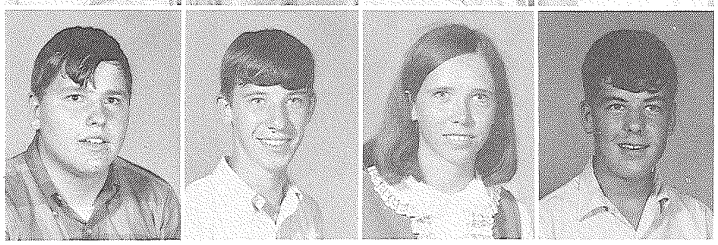

Mike Witt
Gary Wright
Mary Wright
Phil Zenner

Freshman Class

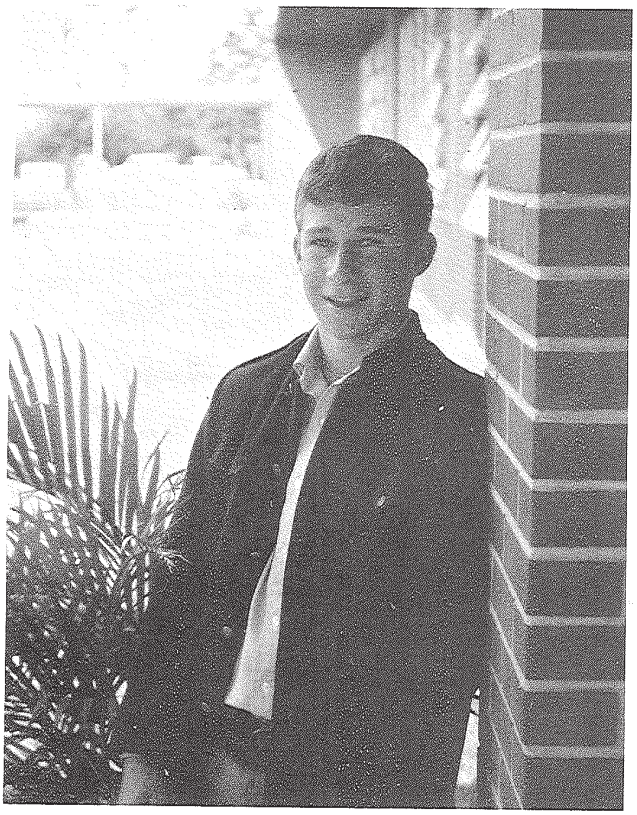

John Atkinson, *President*

John Ewing, *Vice President*

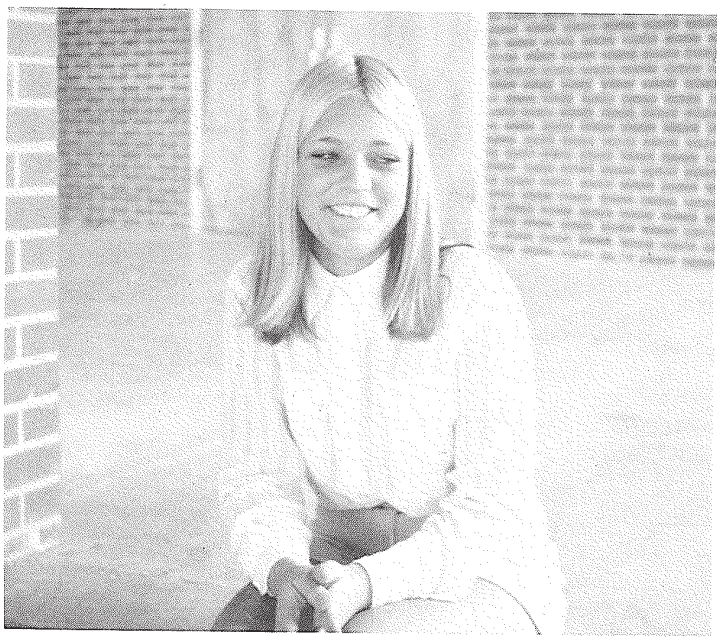

Jackie Lucas, *Secretary*

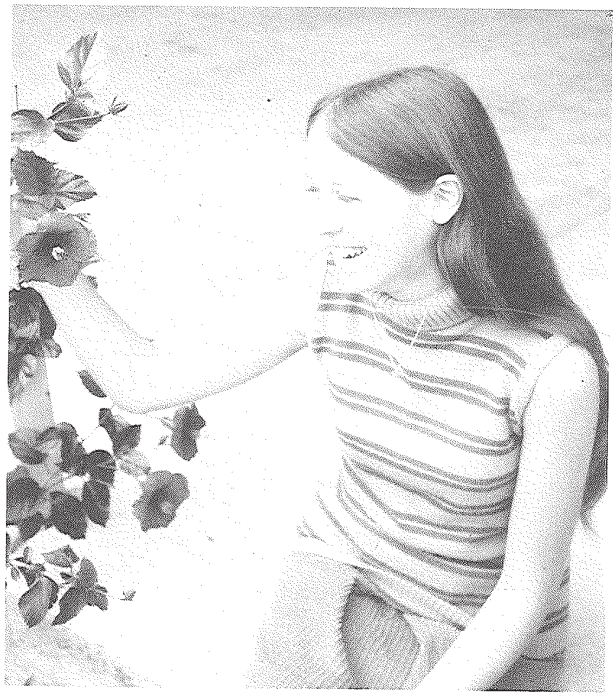

Mary McElroy, *Treasurer*

Officers

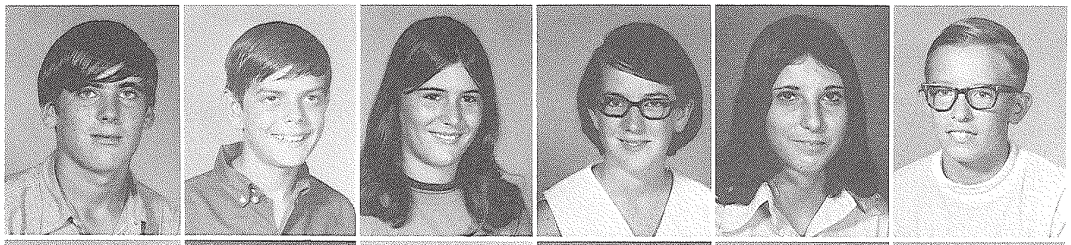

Danny Adams
Jesse Adams
Alita Alzamora
Cheryl Anderson
Julie Anderson
Richard Andrews

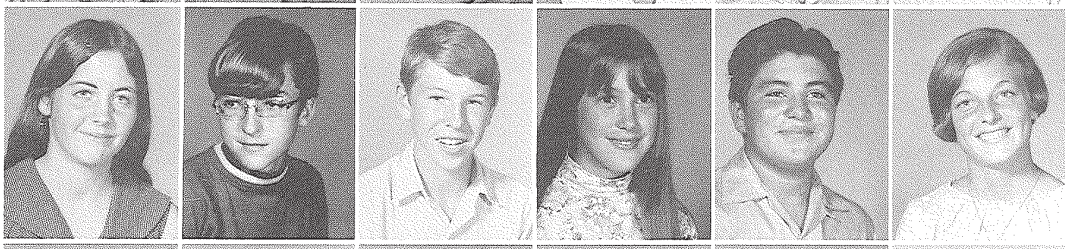

Jean Andrus
John Anglin
Russ Ansley
Theresa Anthony
Octaviano Arizmendi
Cathy Arthur

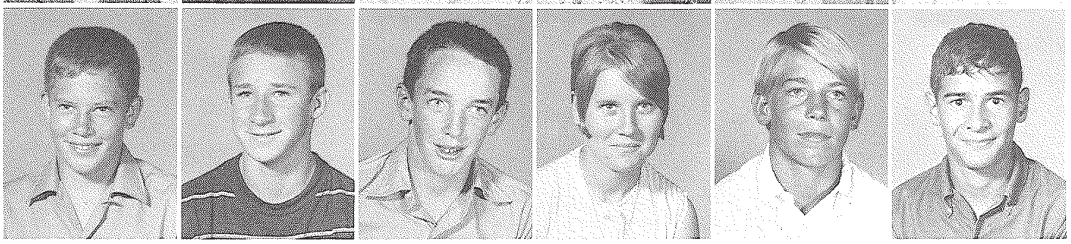

Gary Ashley
John Atkinson
Pat Bailie
Pam Ballard
Donald Barber
Paul Barbuto

Katherine Barfield
Kenny Barksdale
Carol Baschon
Terri Bass
Kwang-Sik Basso
Regina Basso

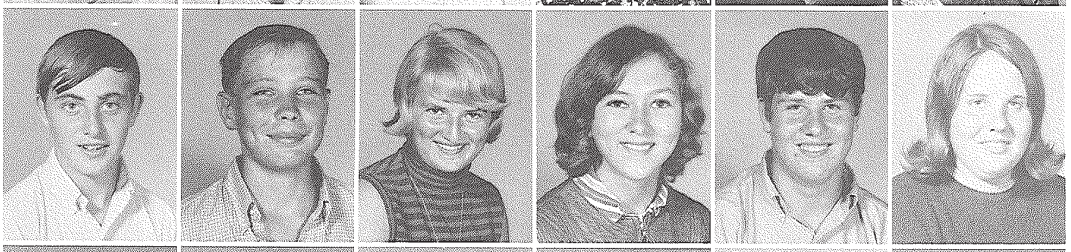

Tom Bates
Melvin Batson
Gloria Bayley
Virginia Beair
John Becraft
Sarah Becraft

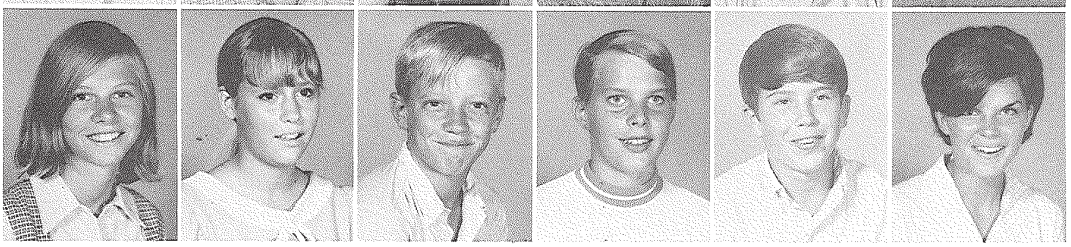

Sonya Bell
Denise Belyea
Steve Belyea
David Bennett
Mike Bernard
Rita Bice

Billie Bivins
Dawn Blackwell
Cathy Bleiweiss
Randy Blitch
Kris Bloomberg
Jeanette Boggess

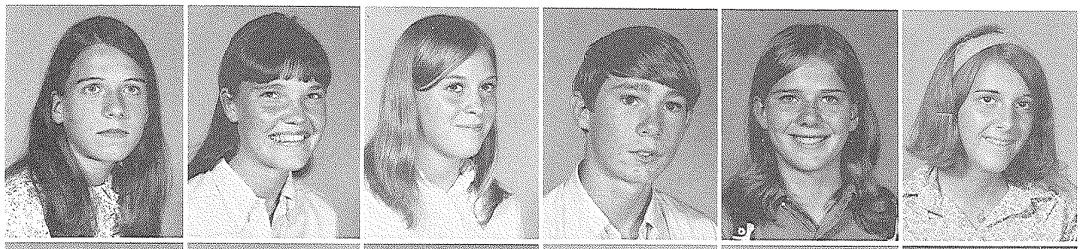

Karen Boyette
Donald Bradley
Lindie Brown
Wesley Brown
Cora Broxton
Bart Bryant

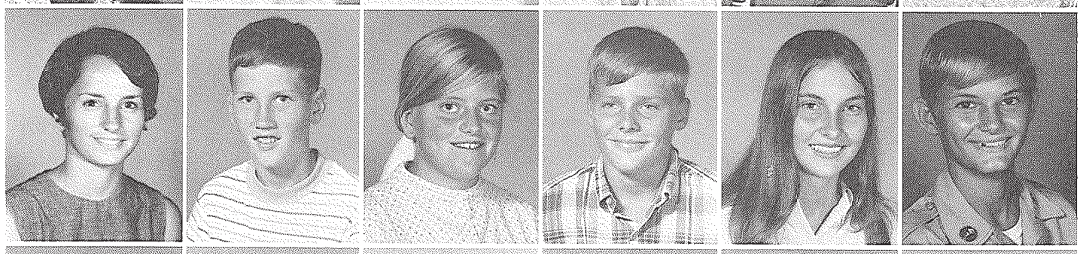

Bill Bucholtz
Mark Burger
Max Burger
Valorie Burke
John Burns
Bruce Burruss

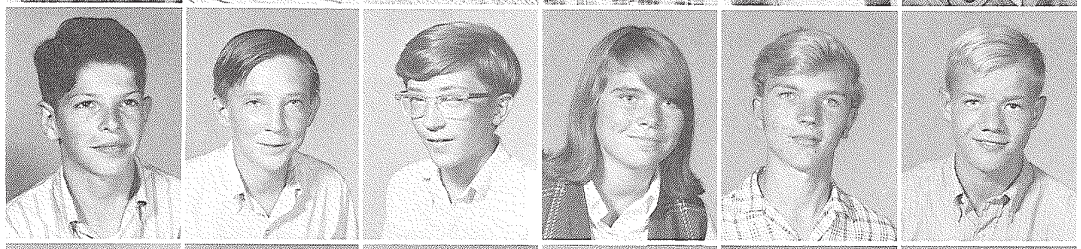

Bob Burton
Charles Buschmann
Cheryl Byrd
Debbie Caballero
Kathy Cambridge
Jeanette Cannon

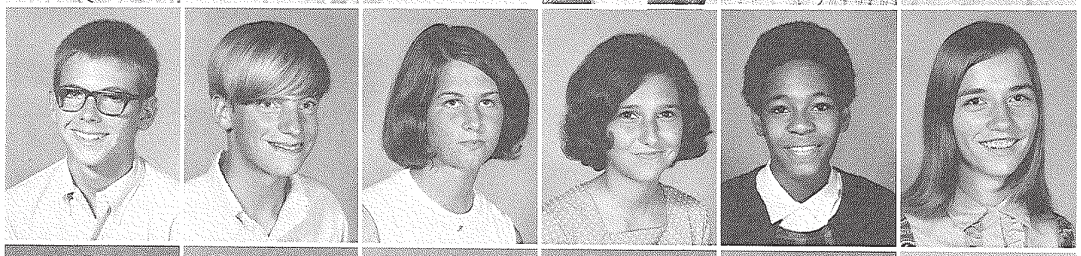

Jim Cannon
Mike Carr
Barbara Carraway
Jean Cash
Grace Chamberlain
Craig Chamberlin

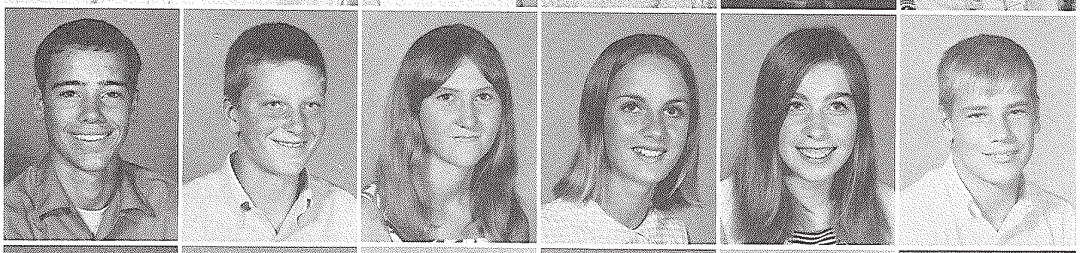

Mike Christensen
Randy Clarke
Bill Clary
Lori Clawson
Bob Cleveringa
Sheryl Cooley

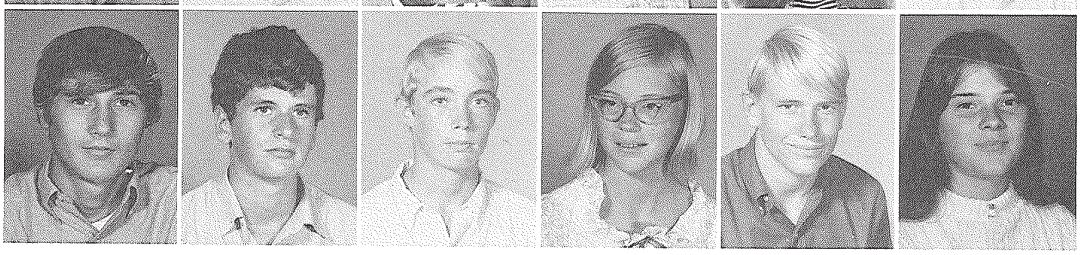

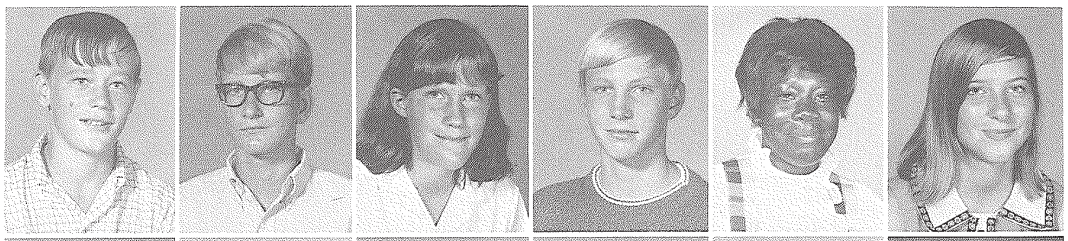

Greg Copeland
Eddie Copenhaver
Susan Marie Courage
Greg Cox
Cynthia Crawford
Lisa Cross

Ronnie Dagradt
Austin Darby
Judith Darrell
Diane DeTurk
Ken DeVille
Judy Devine

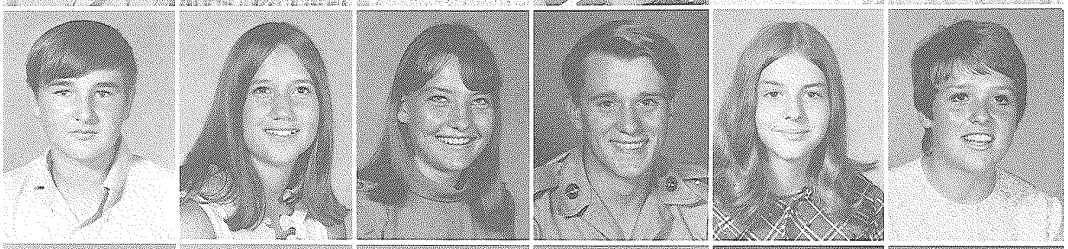

Gary DeVoe
Katy Didlake
Carolyn Dean
Tom Dearth
Susan Deebold
Ruthie Doll

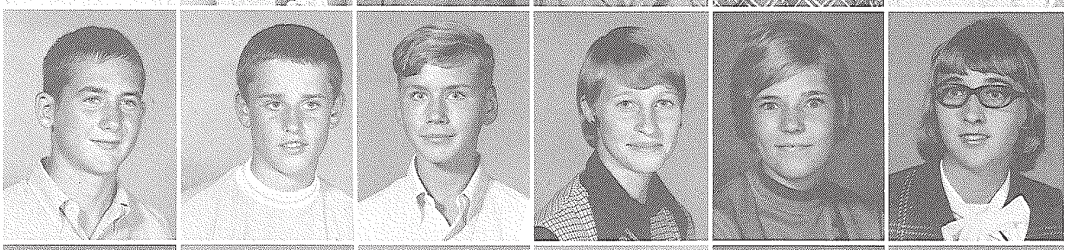

Danny Dorris
Ted Drake
Jim Dryburgh
Cathy Dulaney
Valerie Dunay
Denise Dutcher

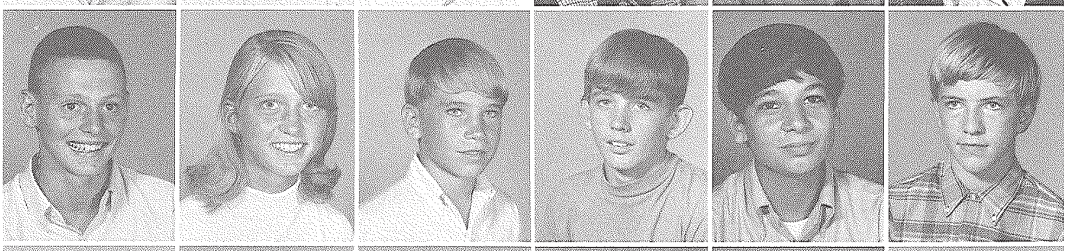

Dave Easterly
Belinda Ellington
Steve Ellis
Harry Engel
John Ewing
Lennie Falk

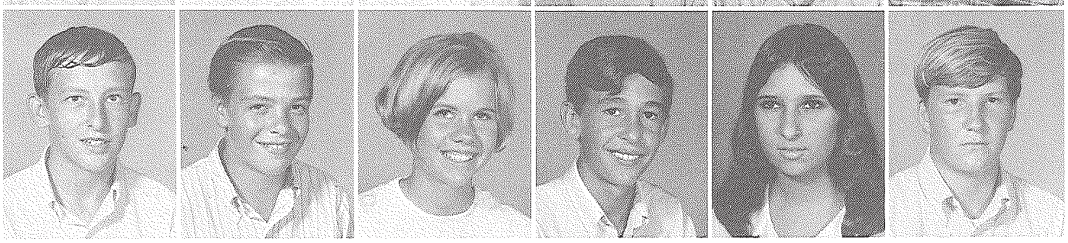

Bill Farley
Tim Farnsworth
Karen Ferguson
Juan Fernandez
Marta Fernandez
Casey Fickey

Wayne Fisher
Ricky Flowers
Iona Floyd
Sandie Fort
Alfred Frazier
Colin Fyke

Dianna Gallagher
Maria Garcia
John Gargiulo
Rodney Garner
Jill Garrison
Delorice Gentry

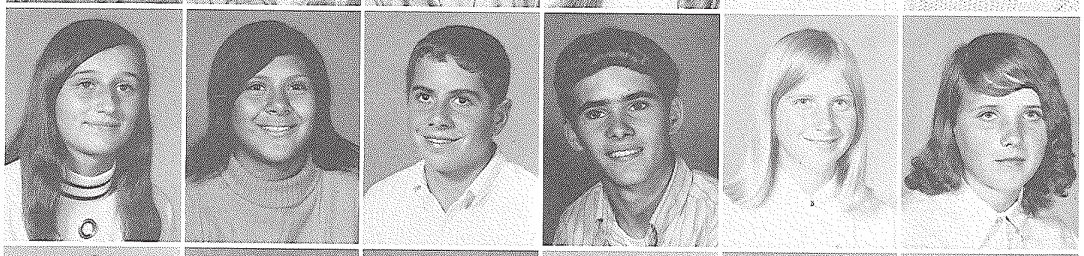

Billy Gibney
Mike Gibson
Barbara Girvan
Gary Goldie
Forrest Goodlette
Jeanne Gordy

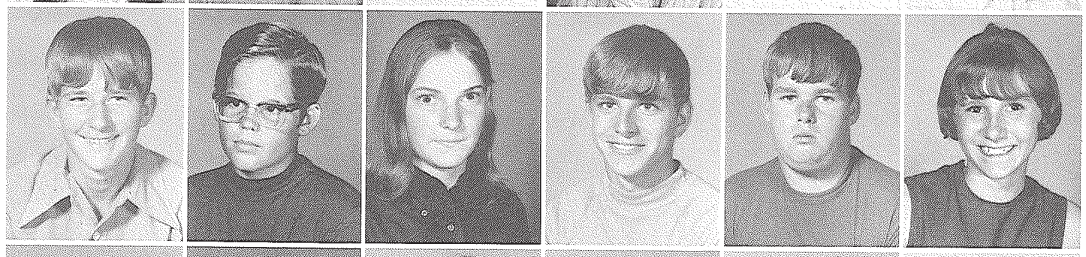

David Gracely
Mary Grant
Janie Gravitt
Johnny Gravitt
Bill Greene
Deborah Griffin

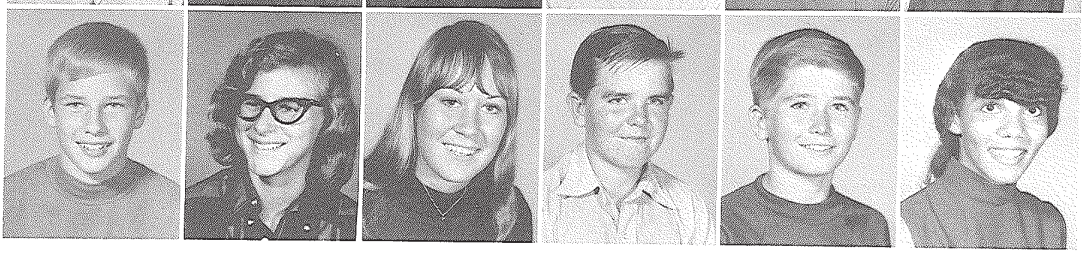

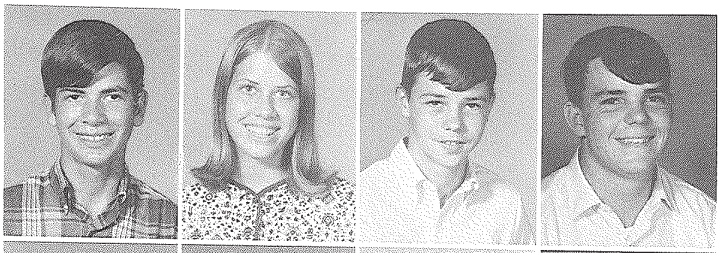

Robert Griffin
Sue Griffin
Pat Griffis
Willie Griffis

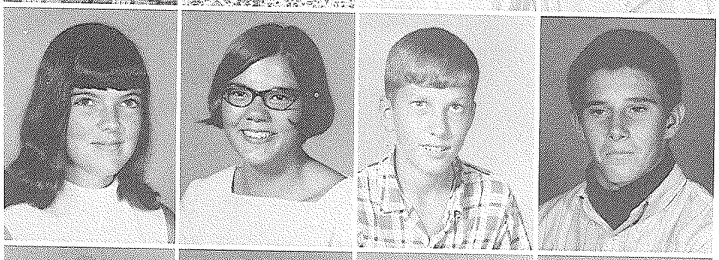

Sue Grimm
Carol Gunden
Joe Gunter
Charlie Hackney

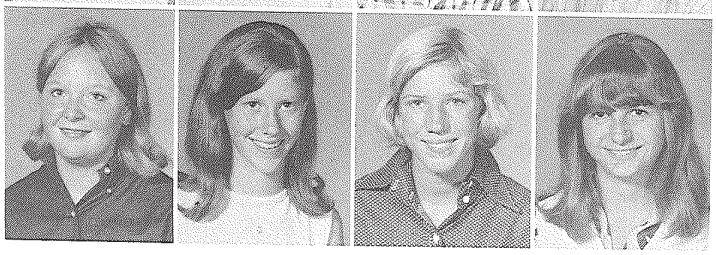

Pam Hall
Sally Hall
Susie Hall
Pat Hamilton

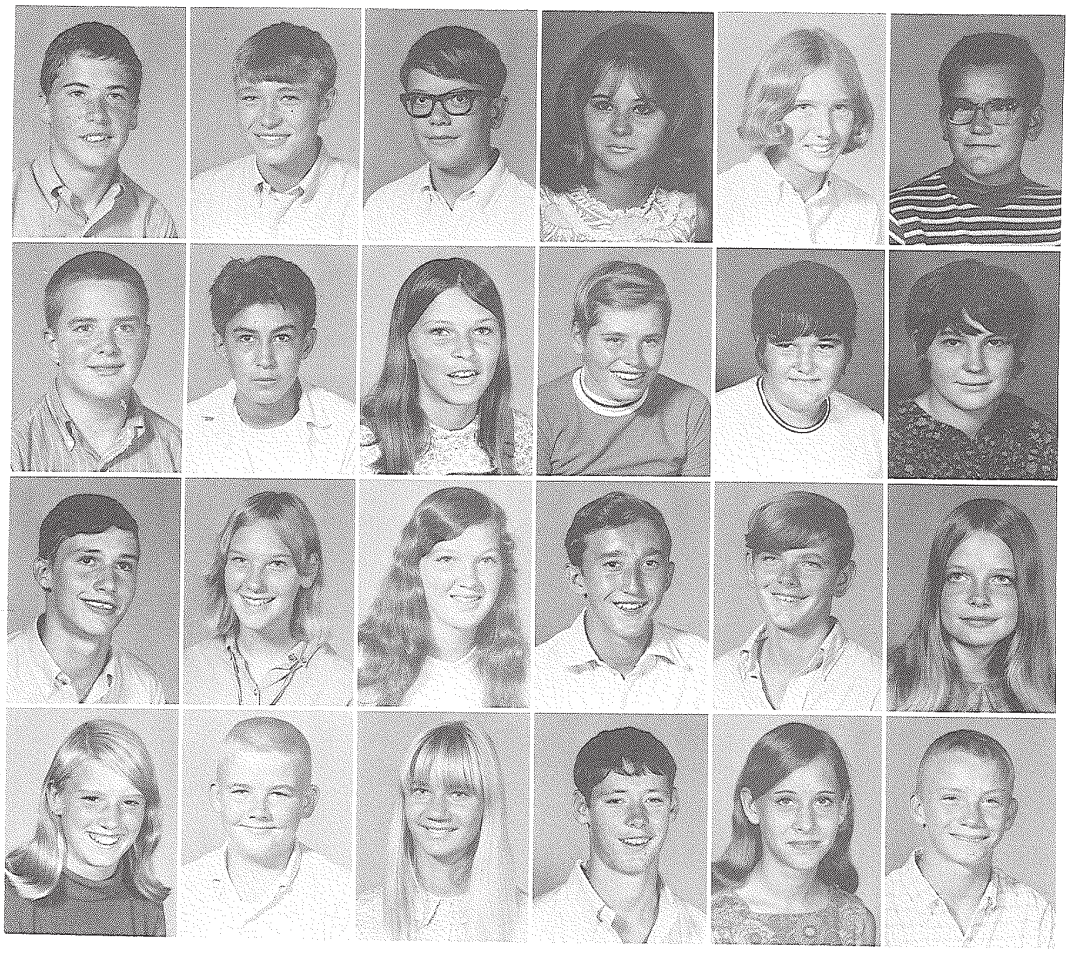

Curt Hamm
Keith Hand
Tom Hanson
Jaudona Harrelson
Vicki Harrigan
Bob Haskell

Fred Heald
Jose Hernandez
Glenda Henderson
Doug Hendry
Kathy Hendry
Anita Hern

Carlos Hernandez
Donna Hess
Rebecca Hightower
Billy Hill
Robert Hines
Kathy Hinton

Patty Hofferber
Tom Hoffman
Sherrie Hoge
Mike Holland
Della Houp
Ricky Hughes

Edna Hulin
Greg Hunter
Bonnie Iamurri
Vernell Isaac

Valerie Jaworski
Peter Jenks
Lisa Jensen
John Johnson

Priscilla Johnson
Bill Johnston
Diane Jones
Janet Jones

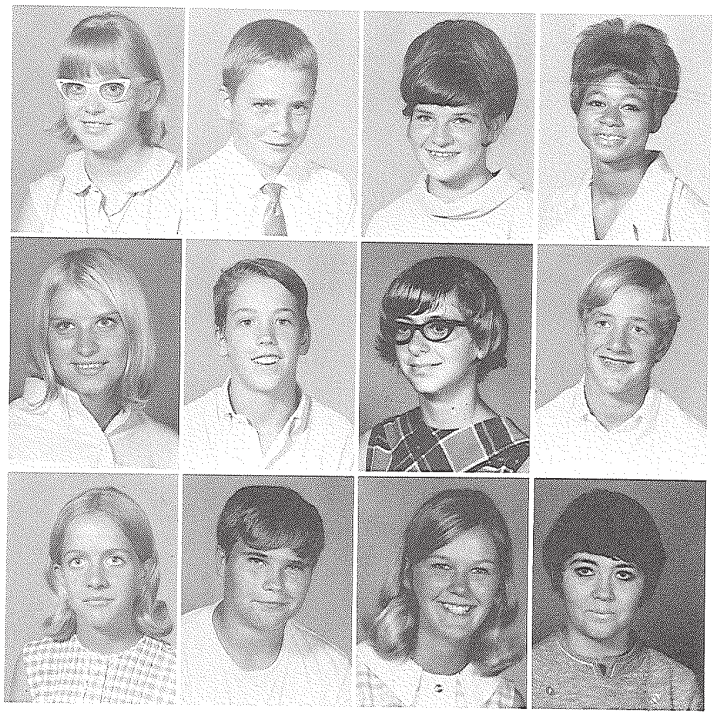

Julie Jones
Tracy Jones
Christy Joseph
Diane Jurek

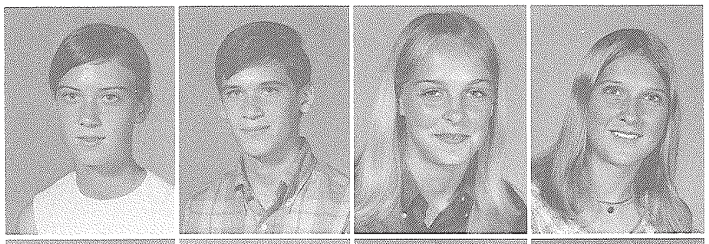

Janice Jurek
Kim Kelsey
Pat Kelsey
Janet Kengel

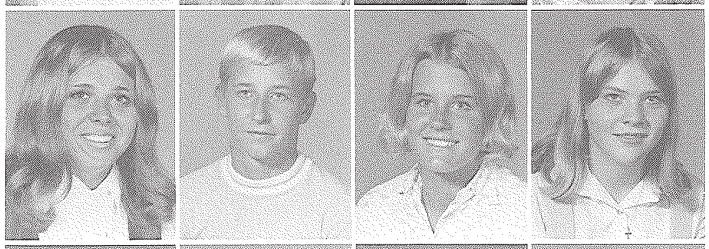

Mary Kent
Sara Kepp
Vann Knight
Kerry Kraft

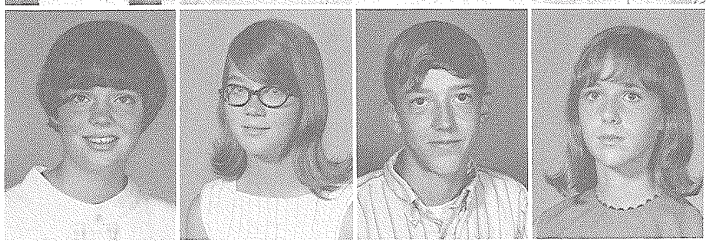

Debbie Krehling
Ladonna Lancaster
Glenn Lange
Nina Sue Langevin
Cheryl Latif
Sharon Lawson

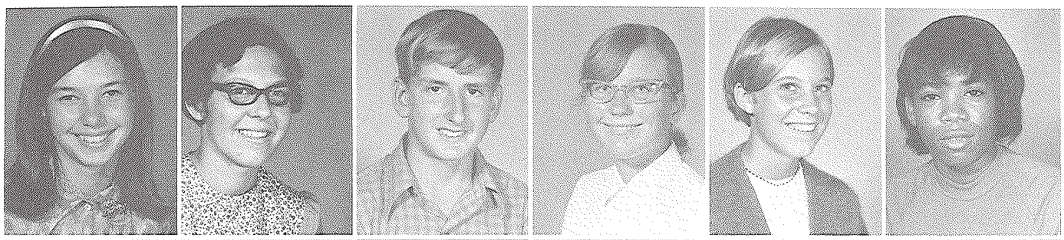

Sheryl Lechler
Regie LeFort
Janet Ley
Sharon Lindstrom
Billy Longshore
Elizabeth Lossing

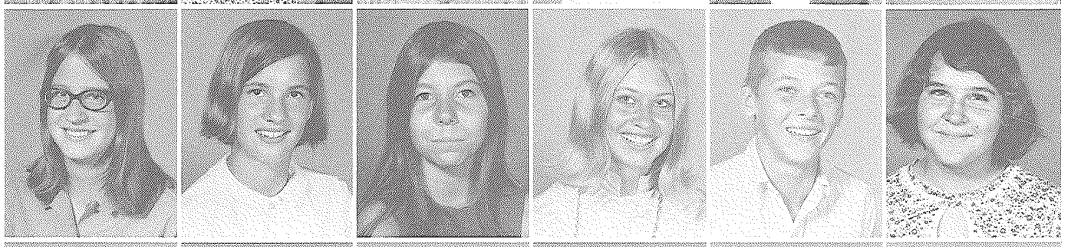

Dorothy Love
Donnie Lowe
Randy Lowe
Deon Lucas
Jackie Lucas
Clare MacDonald

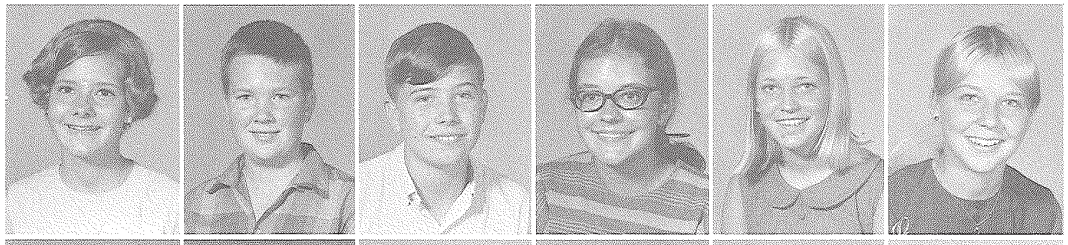

Brian Mann
Debbi Mansfield
Dot Maranto
Emily Martin
Steve Martin
Becky Martineau

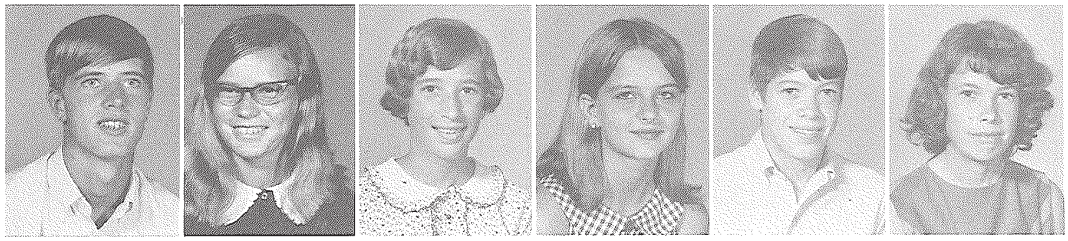

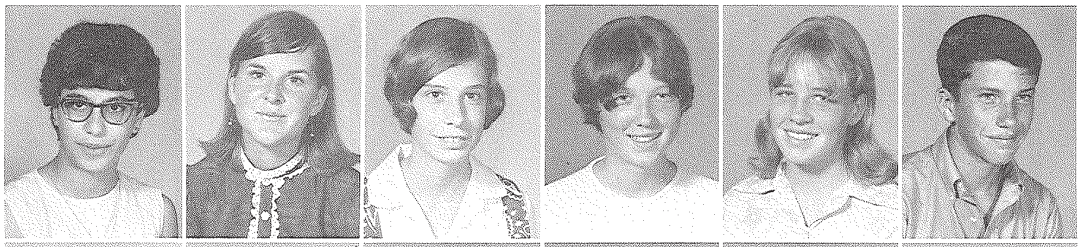

Miriam Martinez
Kerry Mathers
Carol McCarthy
Colleen McCarthy
Pam McClelland
Dennis McDaniel

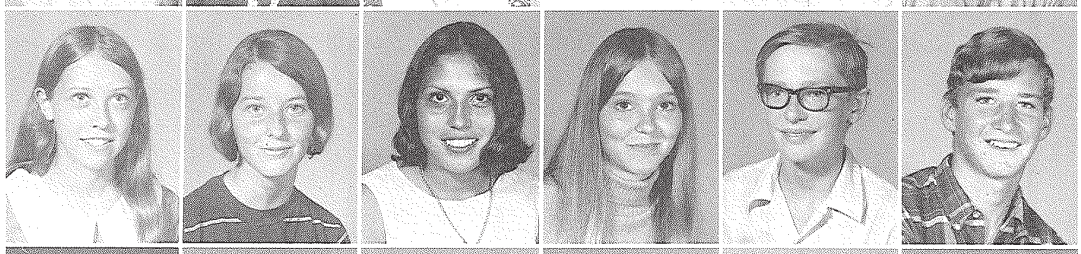

Mary McElroy
Lynn McGee
Sylvia McGee
Ava McNeil
Jeff Meyers
Aaron Mikesell

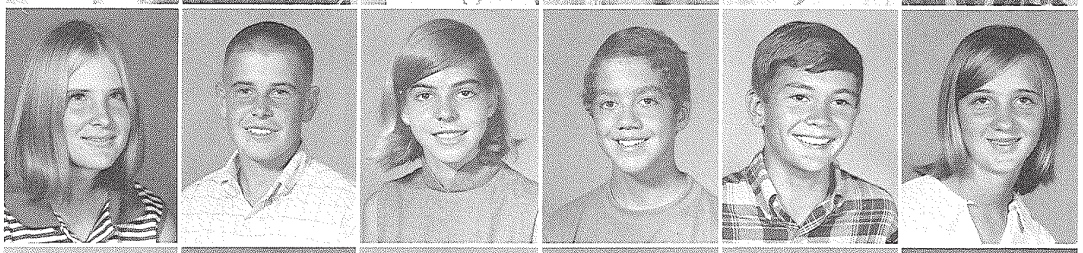

Anne Miller
James Miller
Tara Miller
Ronald Mitchell
Conrad Molter
Vickie Mootispaw

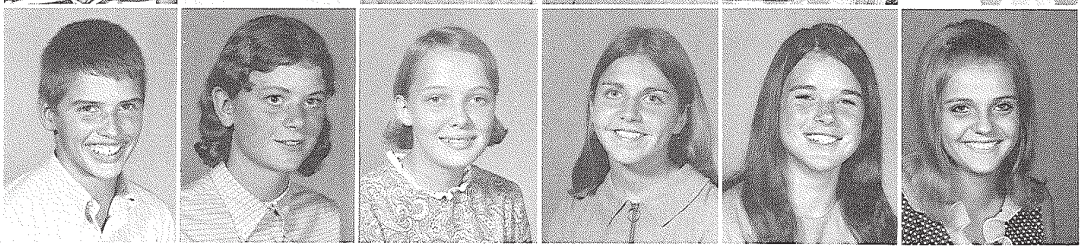

Toby Moreau
Amy Morgan
Lennie Morris
Teri Morris
Terri Nagurny
Adrienne Nagy

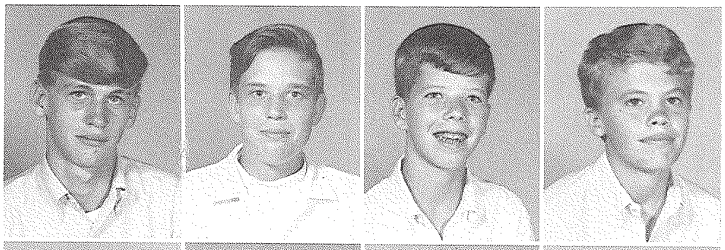

Steve Nash
Kevin Nelson
Steve Nelson
Chuck Nicholas

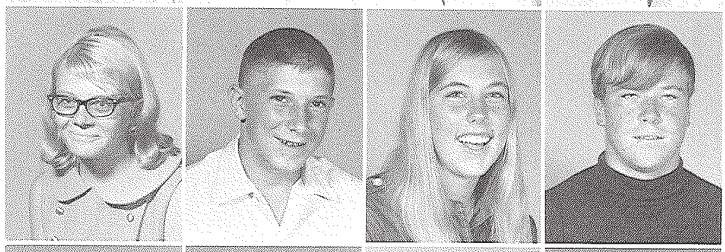

Sue Nicholson
Mark Nico
Debbie Oates
Tom Ogden

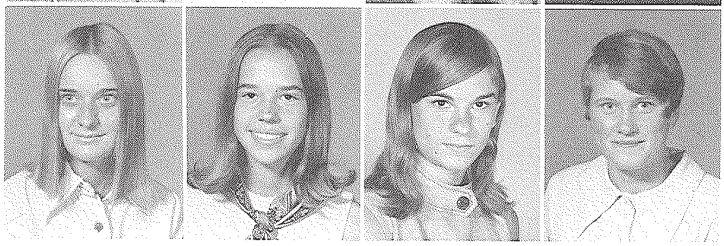

Maureen O'Hargan
Melanie O'Harra
Marie Pachtinger
Joyce Packard

Diane Padgett
Jeff Page
Frank Panipinto
Jimmy Panipinto
Doug Partridge
Chris Paryzek

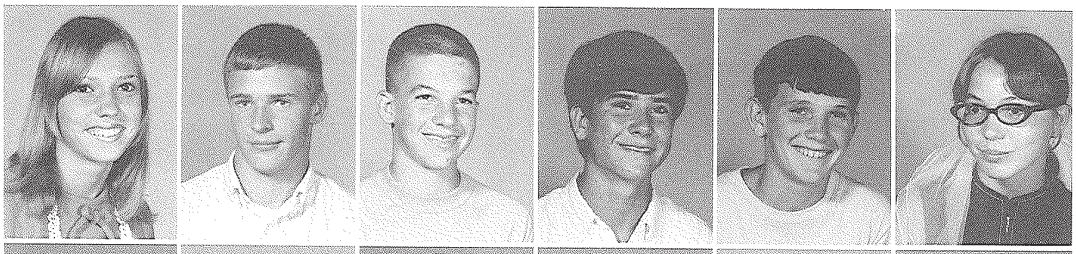

Bill Payne
Chris Pedro
Ronnie Pergell
Martha Pereiro
Debbie Peterman
Eric Phillips

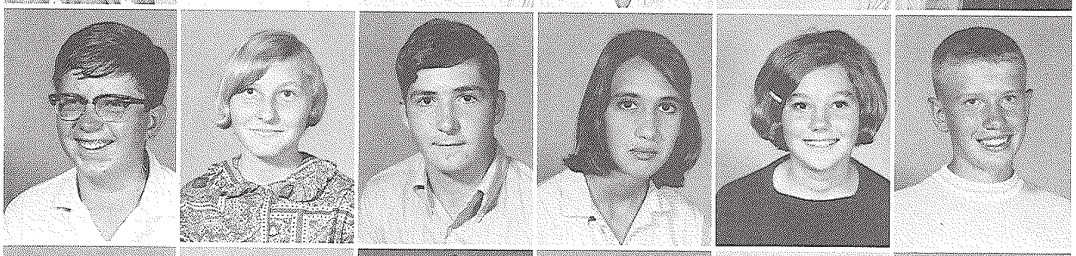

Debbie Pilson
Ken Pollio
John Pomeroy
Barbara Powner
Richard Price
Carl Puchhas

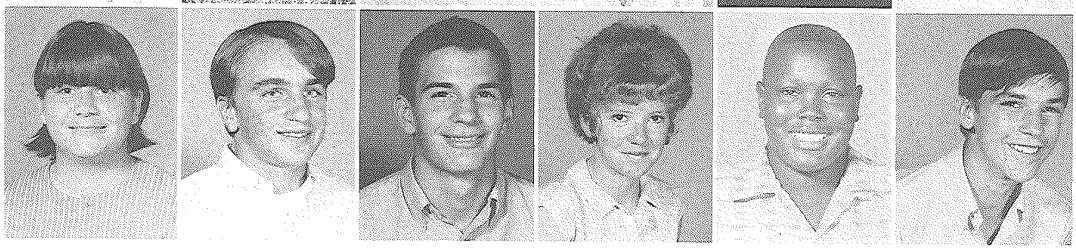

Marlene Queen
Sandy Ragan
Debbie Randall
Richard Randall
Sandy Rauls
Gigi Ray

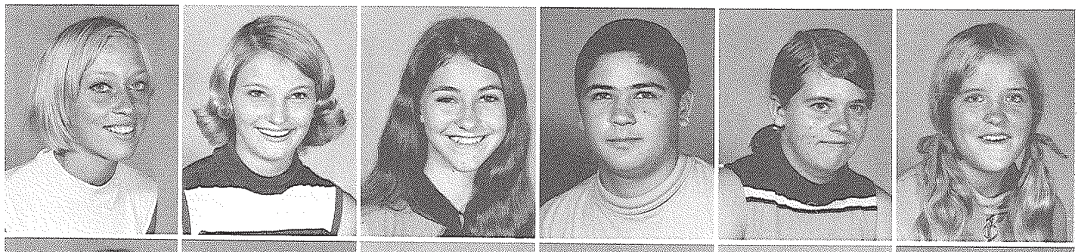

Jacki Reardon
Shawn Reardon
Bob Reif
Jim Reilly
Sue Reim
Nancy Reisdorph

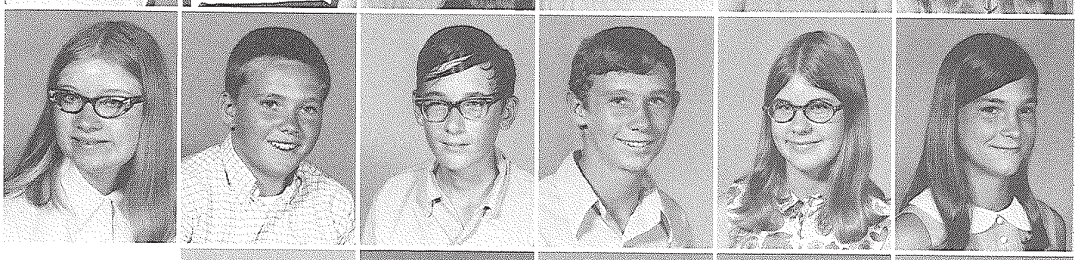

Rhonda Reynolds
Sue Rhodarmer
James Rhoden
Vickie Richardson
Tom Riddle

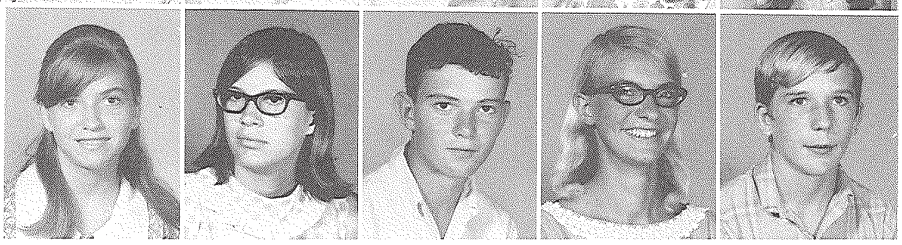

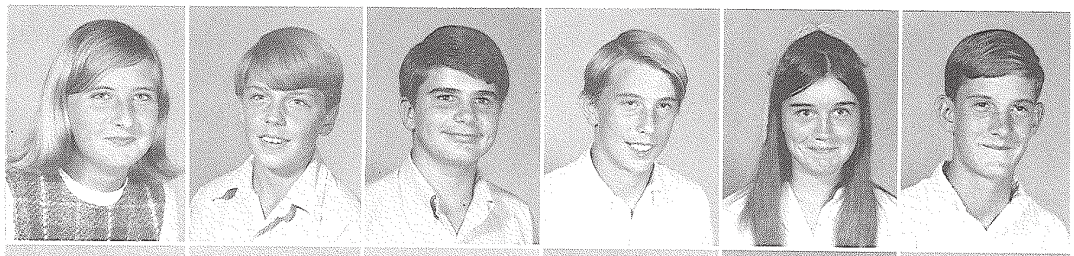

Deborah Rimes
Johnny Rimes
Don Rix
Bill Robinson
Cindy Roe
Joel Roeser

Donna Rogers
Fred Romas
Tim Ross
Joanne Rossi
Janice Rowland
Peggy Russell

Sharon Russell
Steve Russell
Bonnie Salvatori
Roxanne Sanders
Mike Schmaeling
Sonya Siefert

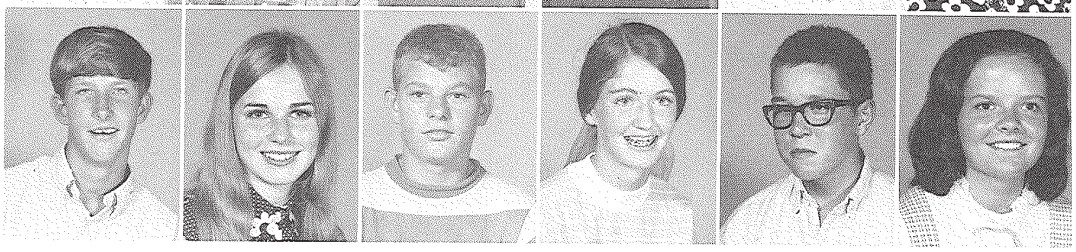

Steve Sells
Jeanne Semon
Terry Shaffer
Lisa Shanaberger
Greg Sharp
Terry Shay

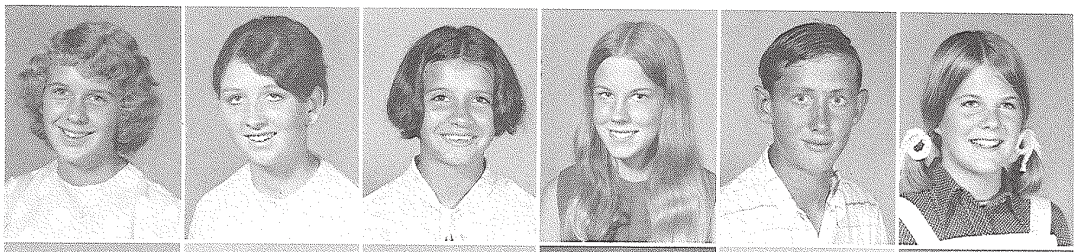

Lynette Sheldon
Gwen Shields
Connie Shuart
Susan Simpson
Wayne Skinner
Susan Smiley

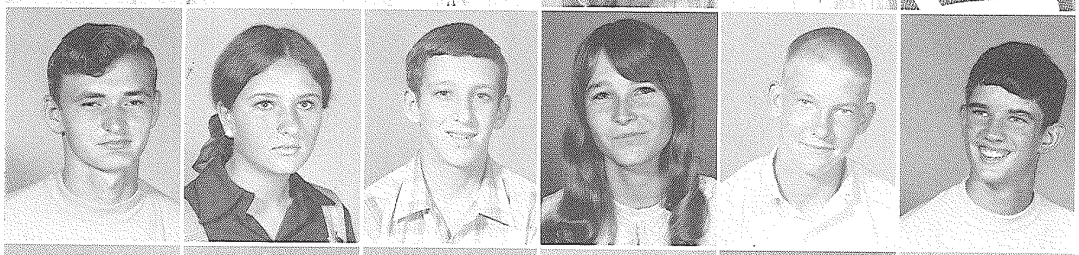

Ronnie Smith
Terri Smith
Steve Soll
Nancy Somogyi
Vic Songer
Mike Spann

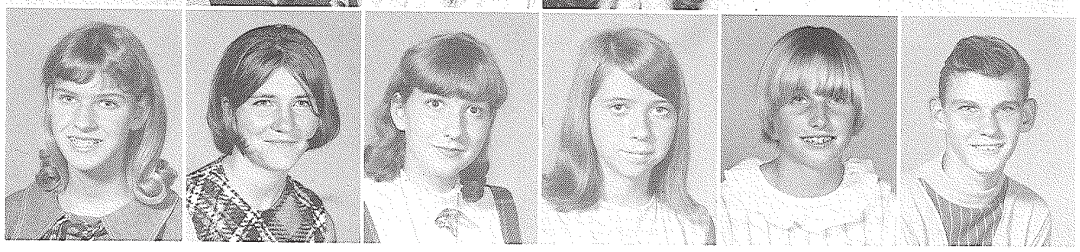

Mary Spingler
Margie Sprayberry
Mickey Stafford
Wanda Stapleton
Laurie Staver
Art Stein

Joanne Stephens
Sue Sterling
Jo Dell Stevens
Melvin Steves
Wayne Stewart

Robert Stokes
Richard Stone
David Stoneburner
Judy Stoner
Donna Stormer

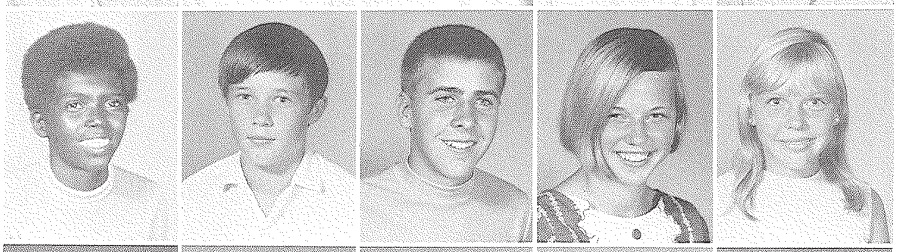

David Streck
Annette Strecker
Dana Stump
Lisa Sturdivent
Mimi Summers

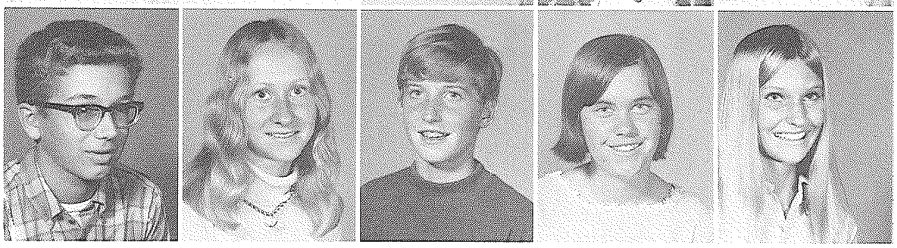

Jess Tateo
Jeff Thelman
Craig Thomas
Brad Thompson
Keith Thompson
Tim Turner

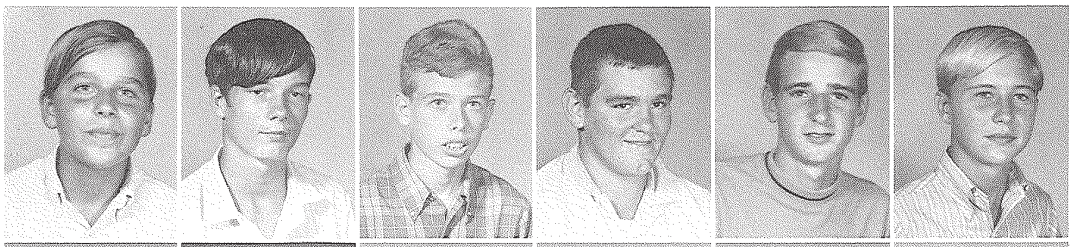

Wynne Vanelzas
Brian Vaughan
Patty Wagner
Renee Walsh
Gail Walters
Richard Warner

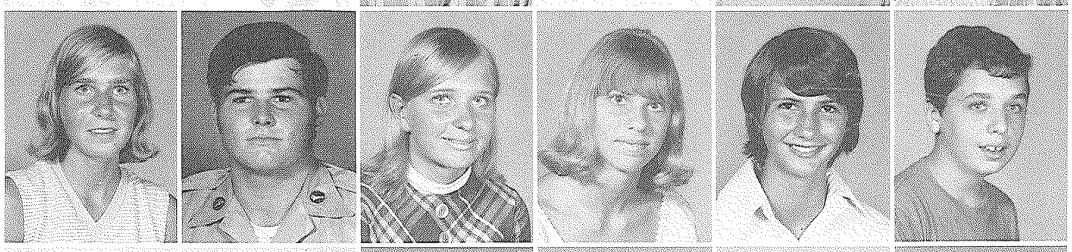

Willie Whipple
Grady Whitaker
Roy Whitehead
Joe Widner
Debbie Wilson
Cindy Witkowski

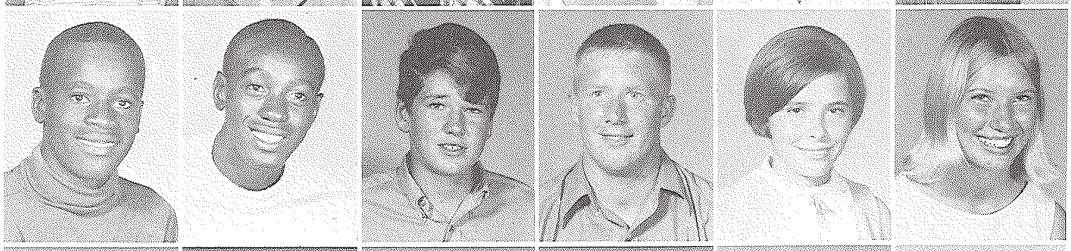

Bob Wood
Phil Wood
Jerry Wynn
Sue Wynn
Sammy Yarberry
Richard Yurewitch

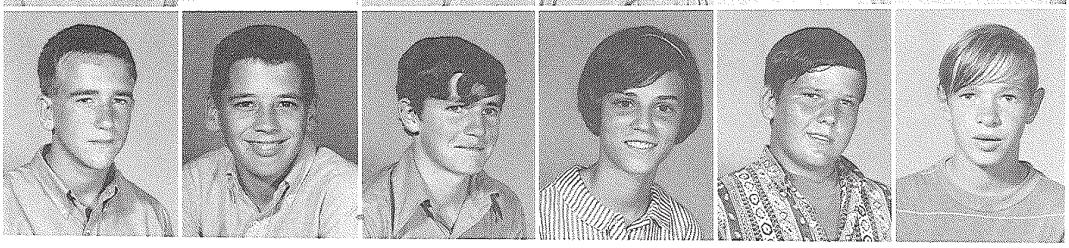

Faculty

Principal

Mr. James Jones

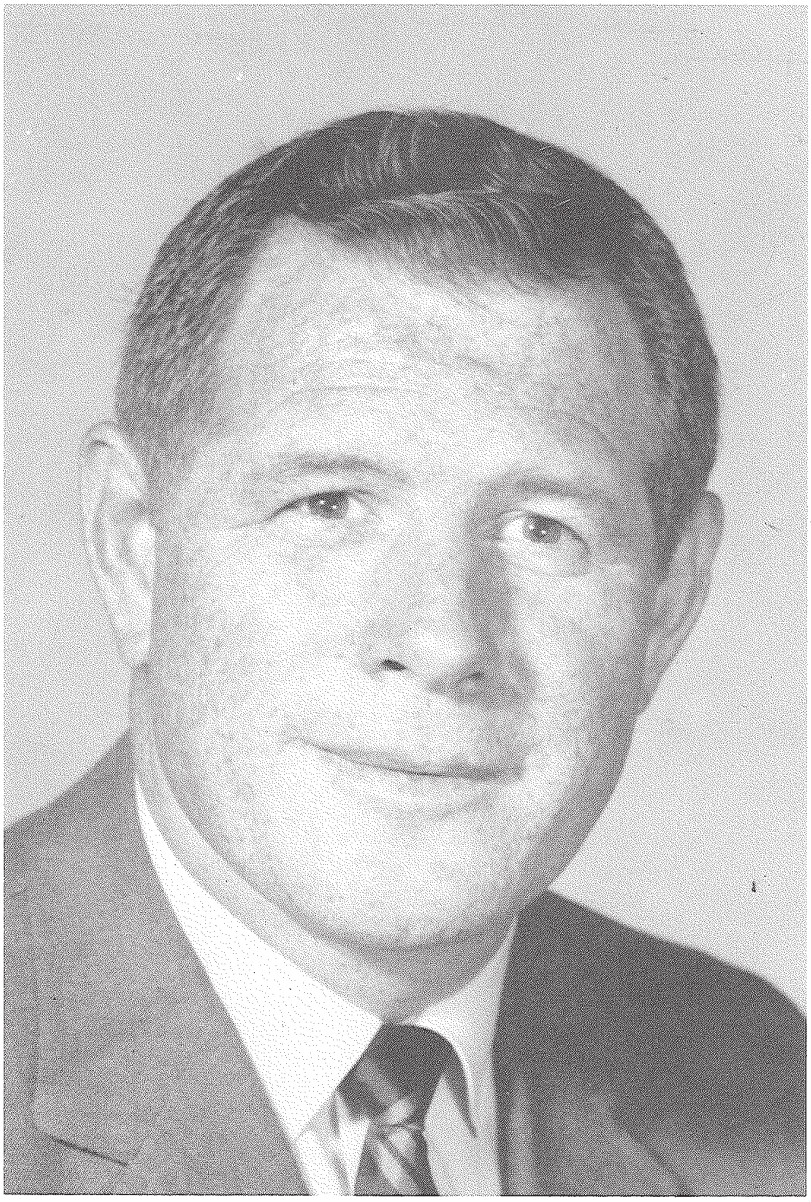

Mr. James Jones was graduated with a Bachelor of Science degree from Miami University of Ohio. He received his Master's from University of Michigan. At Dayton Fairview High School in Dayton Ohio, he was a physical education teacher and Coach, an assistant professor of physical education, and a football line coach. He also taught science and was an athletic director at Toledo Waite High School. He previously was principal of Whitmer High School of Toledo, Ohio.

MR. PAUL MUENZER

Mr. Muenzer came to Naples from Maumee Senior High in Toledo, Ohio, where he was in the sports field as director and taught regular classes. He worked with the students by heading clubs and being involved in school events. He is now our Assistant Principal and in charge of discipline.

Assistant Principals

Mr. Sheckler is a graduate of the University of Toledo where he received his Bachelor and Master's degrees. Besides being a teacher for five years, he served on the same administration as Mr. Jones. This gave him plenty of experience for his duties of this year as Assistant Principal. Here he is in charge of scheduling the courses for next year.

MR. NOEL SHECKLER

English

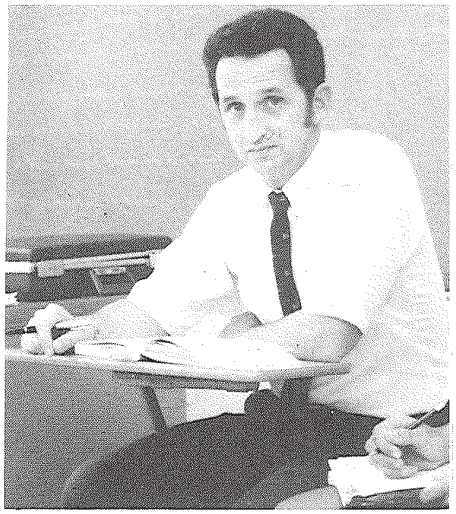

MR. DONALD GLANCY

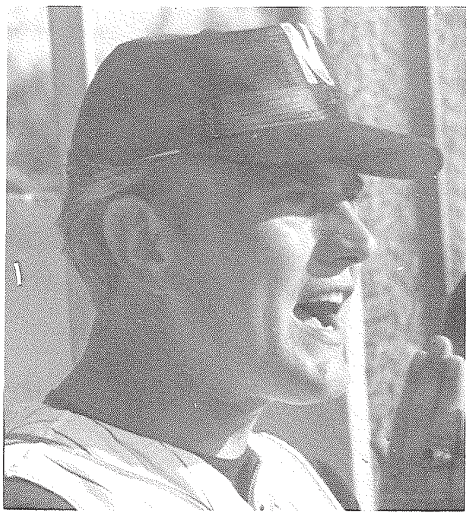

MR. RODGER BECHTOL

MISS JUDITH MITCHELL

We had quite a variety of English courses this year. Some 43 courses were offered: British Literature, Focus on Mechanics, World Literature, Speech, and others. Next year the English Department is expected to improve even more.

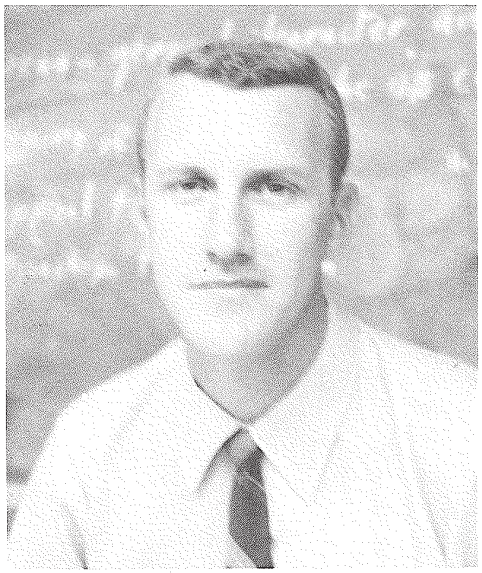

MR. RICHARD BENNINGFIELD

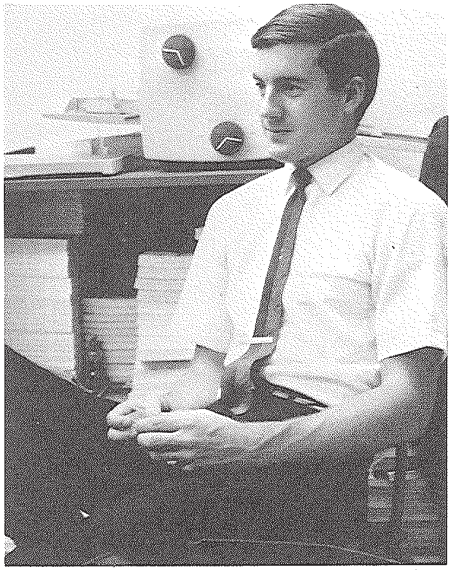

MR. JOHN MORRIS

MISS JUDY SECHER

MISS KAY McCARTER

MRS. GLEN ROAN

Department

MRS. MARJORIE GUNDEN

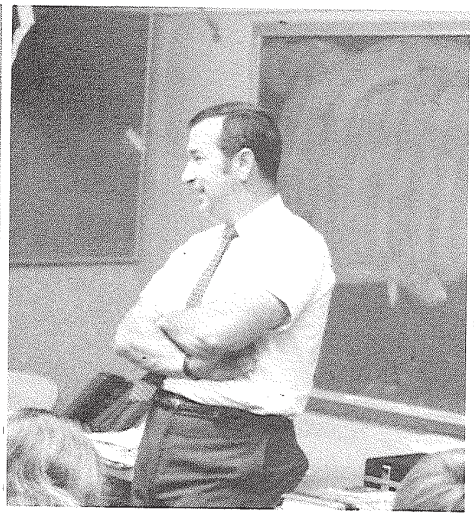

MR. ANDREW PAPPATHAN

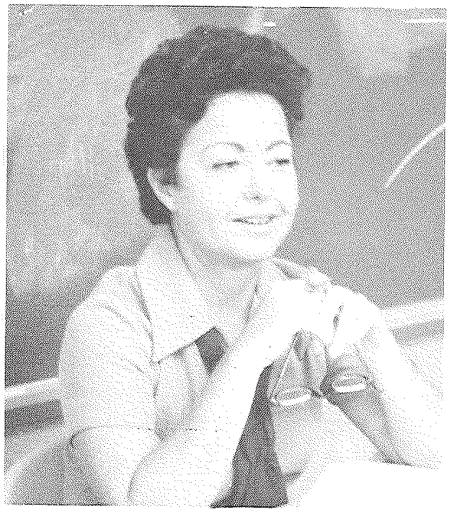

MISS BETTY SANDO

MR. ROY FRENCH

MRS. EDNA WATTS

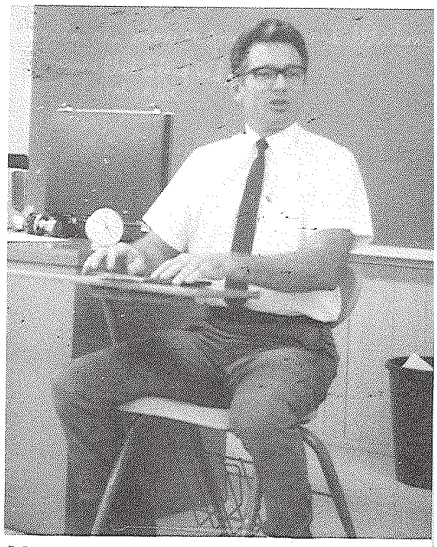

MR. GEORGE KEARNEY, Chairman

MRS. RUTH MAHOOD

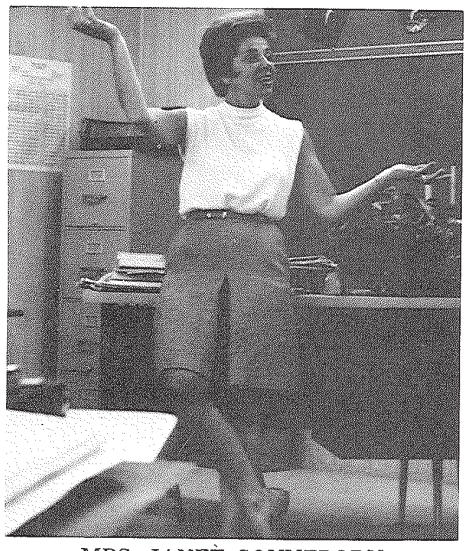

MRS. JANET SONNEBORN

MRS. ANTOINETTE LYTLE

MISS SUSAN ACKER

MR. NORMAN BOWES

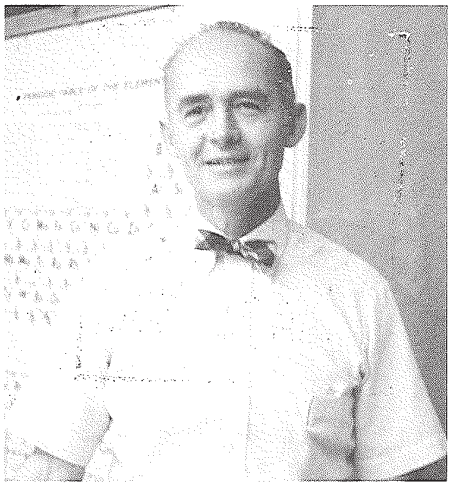

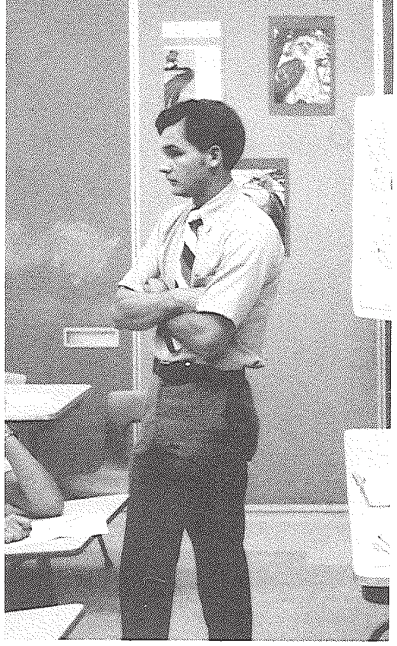

MR. ANTHONY NASTASE

Science

Our outstanding Science Department headed by Mrs. June Bremerman, opened new doors of Science for the curious and concerned student. Classes offered were Gen. Science, Earth Science, Biology, Chemistry and Physics.

MRS. JUNE BREMERMAN, Chairman

MR. RICHARD HARALSON

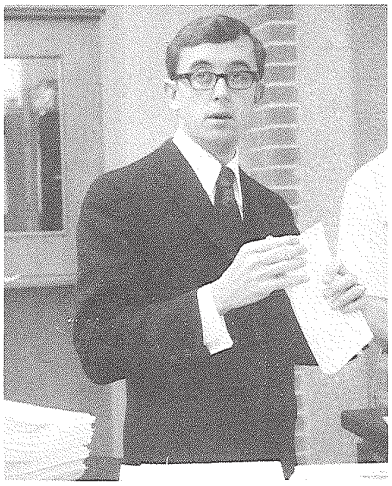

MR. RONALD KILLION

MR. JOHN BUCKHOLZ

MR. PAUL MANLEY

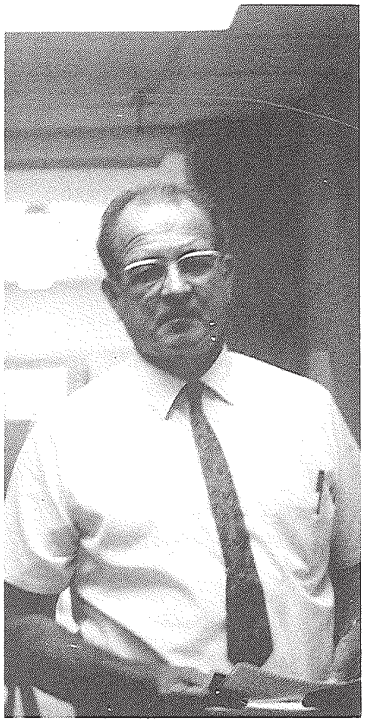

MR. THOMAS JOHNSON

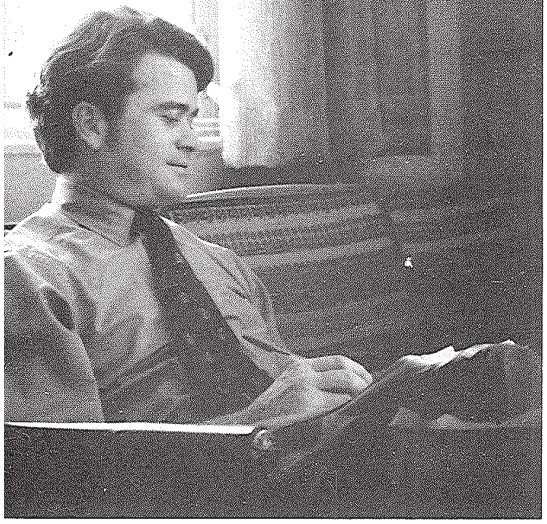

MR. L. C. PATTERSON

MR. HENRY VENTRY

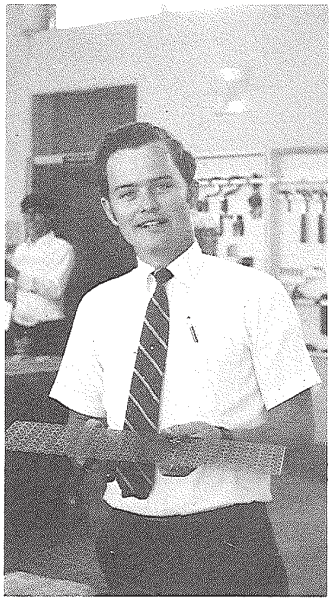

MR. RICHARD FAUST

MR. ROGER OTTEN

Mathematics

In this age numerical skills are in high demand for life ahead. The math teachers developed a new program for this purpose. New courses offered were Calculus and Trigonometry.

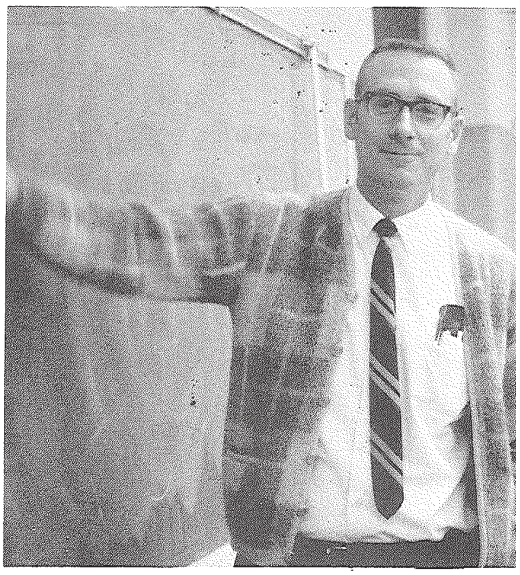

MR. DAVID USHER, Chairman

MISS PAULINE DRAZKOWSKI

MISS VIRGINIA TARANCO

MRS. SARA THOMPSON

MR. JAMES BREWER

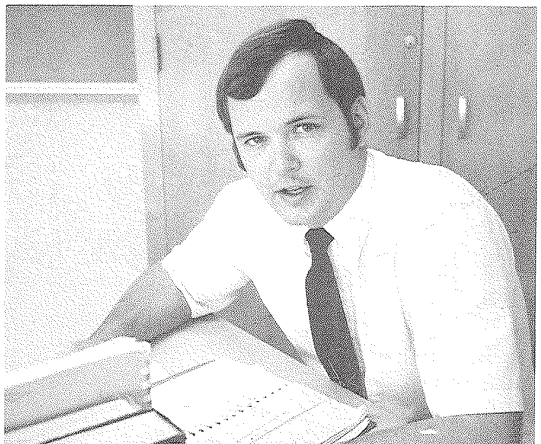

MR. WILLIAM CECIL

Social Studies

The chief aim of the Social Studies is to provide the students with the knowledge that is necessary to understand people and government and to prepare them for tomorrow's decisions.

MR. ROBERT GLUHAREFF

MR. JAMES JOHNSEN

MR. GEORGE BIANCHI

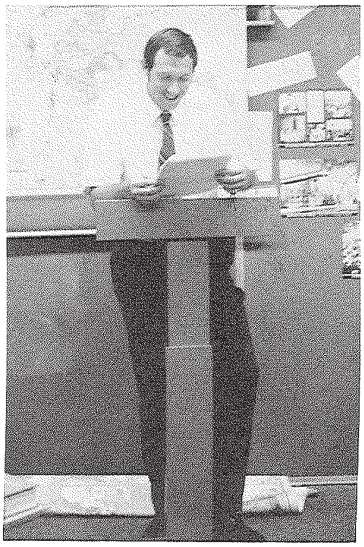

MR. HERBERT CAMBRIDGE

MISS IRENE MOLSKI

MR. WILLIAM BRYAN

MR. CHARLES MAY

MR. FRANK NIEHAUS and MR. JACK CARBONE

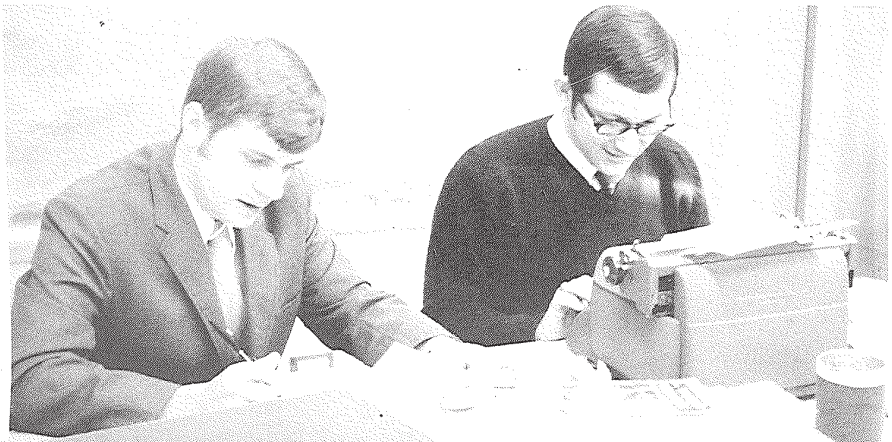

MR. WILLIAM GODLEY, Chairman

MRS. MARGIE LAMBERSON

MRS. ALMA CAMBRIDGE

MRS. RACHEL MOORE

Business

MRS. ANN SANBORN

MRS. BEATRICE HILL

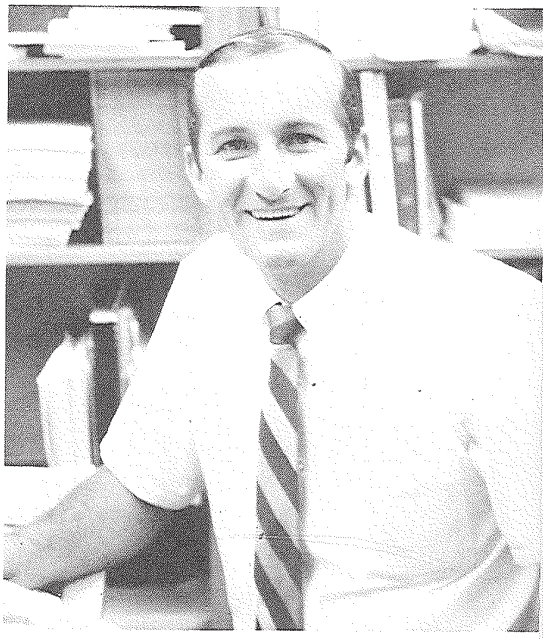

MR. EDMUND MAGERO, Chairman

MR. THOMAS WATTS

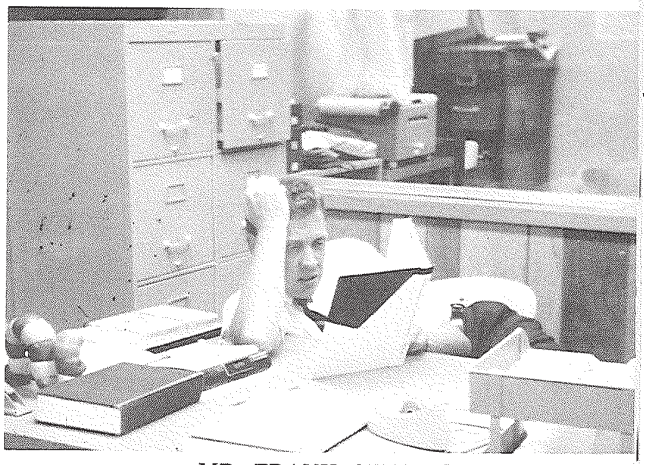

MR. FRANK GENTRY

The Business Department's chief aim was to prepare individuals for placement in technical and clerical jobs. They gave the interested student the opportunity to learn such skills as typing, shorthand, and bookkeeping. Three new subjects were taught this year: Business Math, Business English, and Data Processing.

MRS. JANE MORTLAND

MISS SARA DRIGGERS

MISS JEAN BUCCI

MRS. AMELIA CASTENIR

Physical Education

Physical Education is a necessary escape from the classrooms. P.E. stresses not only physical fitness but good spirit in competition and sportsmanship.

MR. JERRY MORRIS

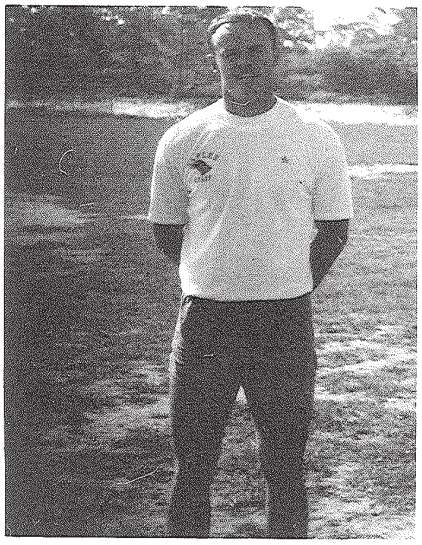

MR. ED DANIELY

MR. BILL MARSHALL, Chairman

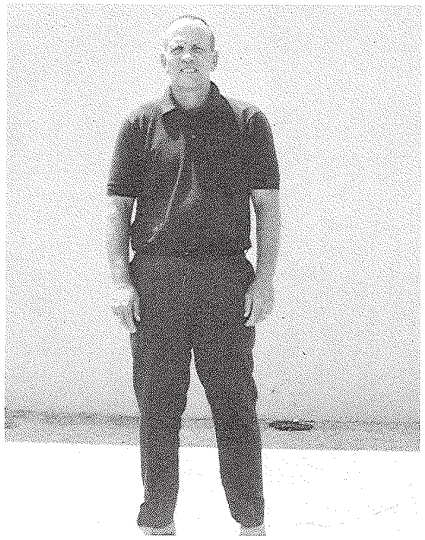

MR. RICK LeFORT

Art & Crafts

Creative students enjoyed the new art courses this year while the Art Department emphasized skills and talents necessary for self-expressions and communications.

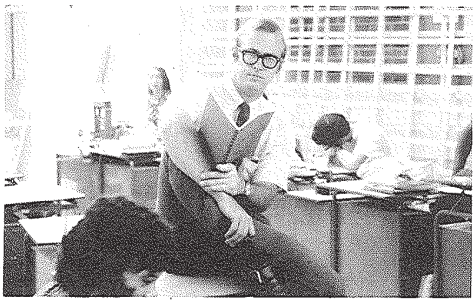

MR. PAT MORRISON

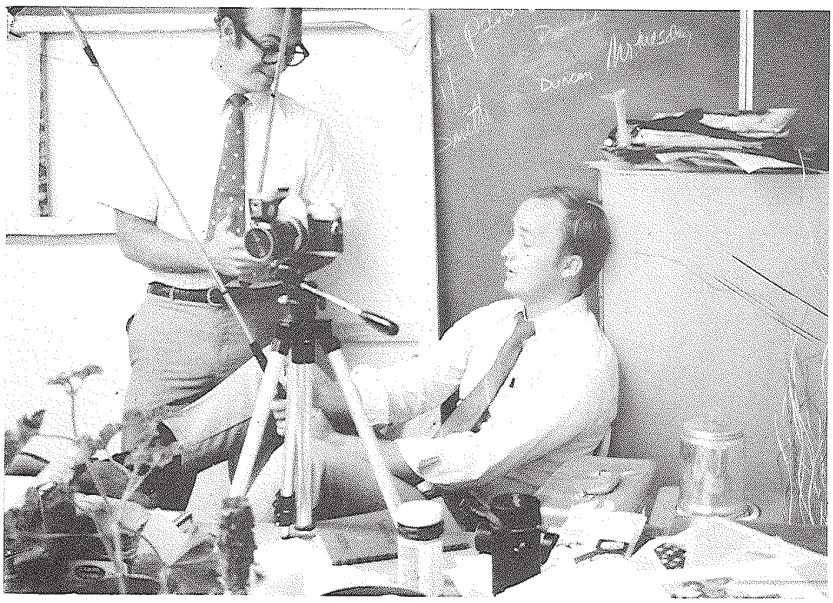

MR. PAT MORRISON and MR. WAYNE HOOK

Foreign Language

MR. MARK LARSEN

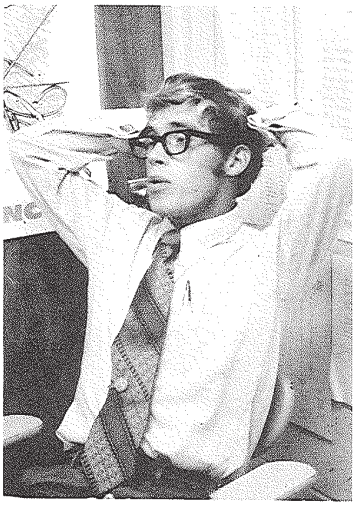

Foreign language classes, which included French, Russian, and Spanish, increased their vocabulary and their knowledge of other countries.

MRS. ANN DUYSER

MISS PATRICIA CIARDULLO

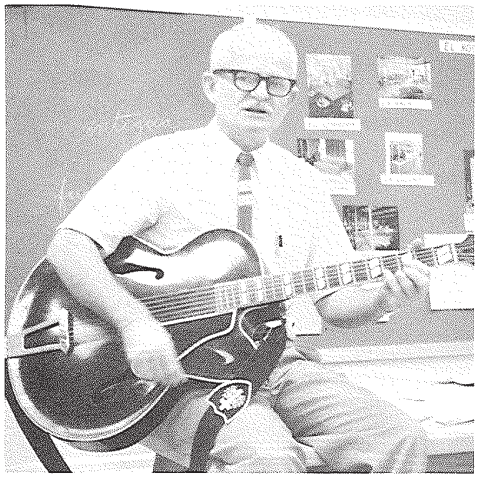

MR. ROBERT MORTLAND, Chairman

MRS. INNA OLSON

MR. JEROME EDWARDS

In the Music Department the Choruses are under the directions of Dr. George Booker, who directs three groups, Girls' Glee, General, and Advanced.

Under the direction of Mr. Jerome Edwards are four bands: Concert, Symphonic, Stage and Marching.

The Bands and Choruses go on music trips and compete on state and district levels.

Music

DR. GEORGE BOOKER

MR. GORDON DUCKEL

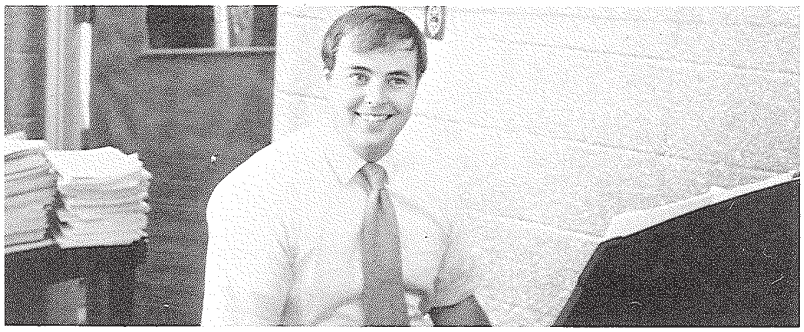

Industrial Arts

MR. JOHN JORSTAD

In Industrial Arts students learn useful trades, including metalcraft, woodcrafts and others.

MR. CHARLES McCREARY

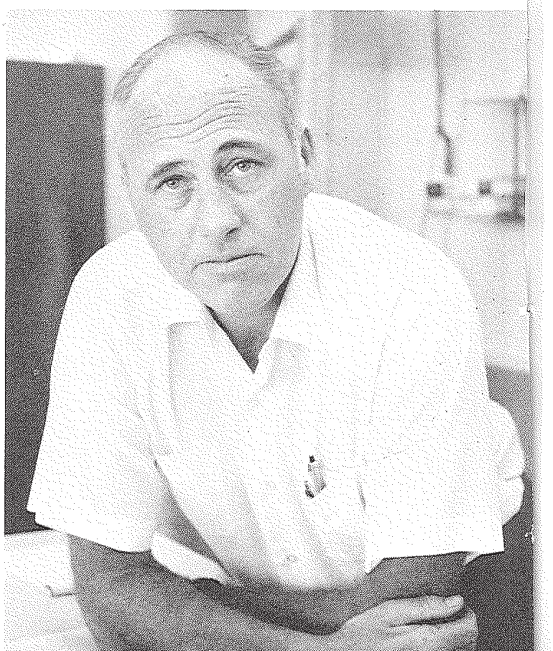

MRS. TERESA HARALSON

Home Economics

Home Economics has two new teachers this year. These teachers instruct students in cooking, sewing, grooming and many other activities.

MRS. CHARLOTTE CARNEY

MR. FRANCIS P. DAYTON

Library

In the library Mrs. Smith and Col. Dayton take care of many books, audio visual materials and various other materials.

MRS. MARY ETTA SMITH

COL. GEORGE FORD

This year the Reserve Officers Training Corps has had many different programs. Besides the regular ones, there is a special program of the drill team which performs in parades and other special events.

SGT. NATHANIEL WRIGHT

ROTC

Special Education

MR. MELVIN COURTNEY

Mr. Courtney is a new teacher this year. Last year he taught in Orange County. He teaches the students who need special attention.

Oops! Time to look busy!

It's got to be here somewhere!

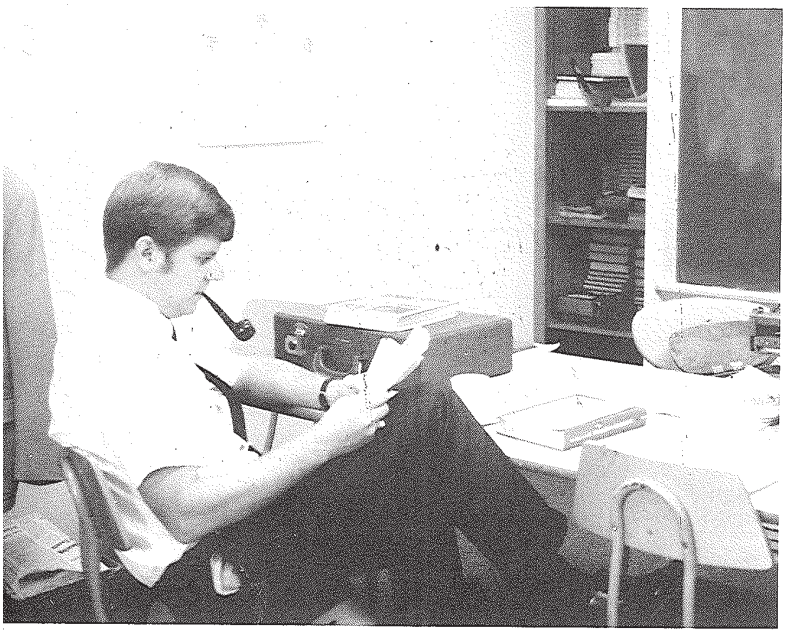

Very interesting!

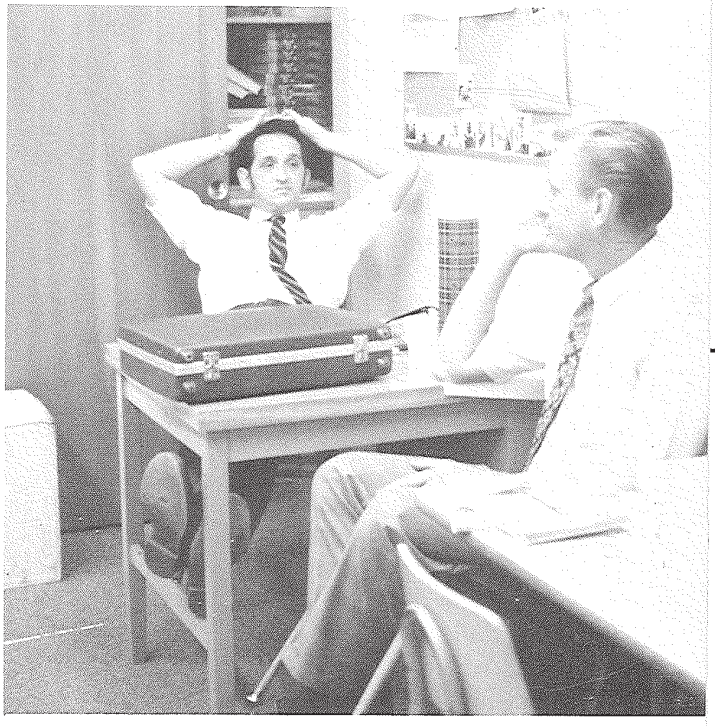

Once in the morning does it?

"Cheese!"

Guidance

The Guidance Department, headed by Mr. Brandon, is designed to help the students in any way that they can. This includes deciding courses to take in high school, and helping in job placement and college selection.

MRS. BETTY WEAVER

MR. EDWARD KENNEDY

MRS. BETTY FAULKNER

MR. BILL BRANDON

MRS. JOYCE SHEAROUSE

Aides

The aides are in the office to do special work for the teachers, such as run the mimeographing machine for tests and other materials. These women are of great help to the teachers.

MRS. EMMA WRIGHT

MRS. WANDA GARLAND

MRS. MILDRED MORGAN

MRS. VINELLE HILLS

MRS. BARBARA GOODLETTE

Secretaries

MRS. MARY BRANDON

MRS. MANETTA OSBURNE

The Secretaries help keep the school running smoothly. Keeping attendance records, and taking appointments for the administrative staff are part of their tremendous job.

MRS. EVELYN BRUNDAGE

MRS. SHIRLEY BREEDEN

MRS. WANDA RICE

Cafeteria Workers

Here are the dedicated women who have prepared us our lunches this year; also the breakfast which would be impossible without them.

Assistant Attendance Officer

Mr. John L. Neff works along with Mr. Muenzer, the assistant principal, in keeping an attendance check on the students.

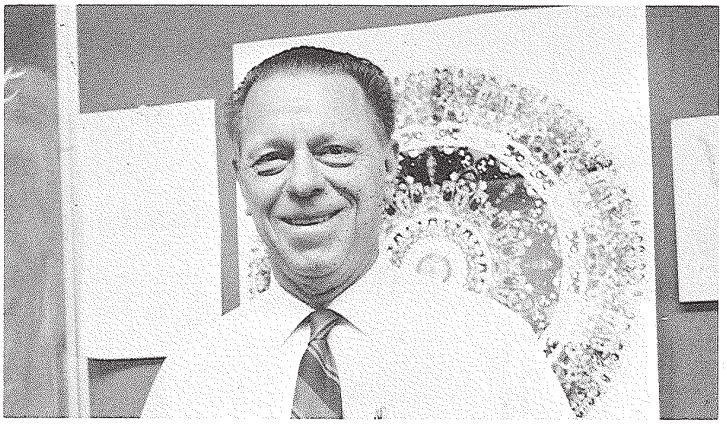

MR. JOHN L. NEFF

Custodians

The custodians are the ones who have kept the school clean all year.

Advertisements

GULF SPORTING GOODS

Naples Shopping Center—649-5318

ROARK PLUMBING

Expert Repair Service
Electric-Rotor Sewer Service
642-3654

BOB TAYLOR CHEVROLET

CHEVROLET—CHEVELLE
CHEVY II—CAMARO

1911 East Tamiami Trail MI 2-5105

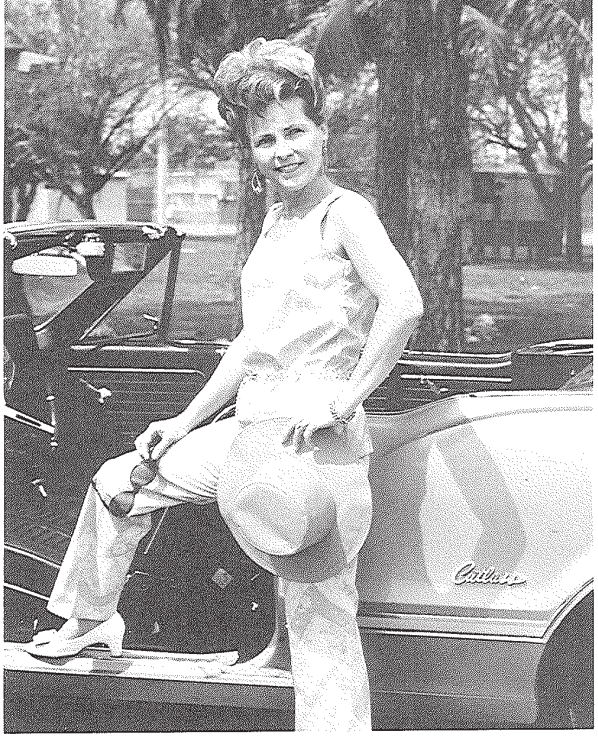

Dorothy's fifth avenue

810 5th Ave. So.

LONG TERM PARKING IN REAR

THE B HIVE

649-3030

"For All Your Party Needs"

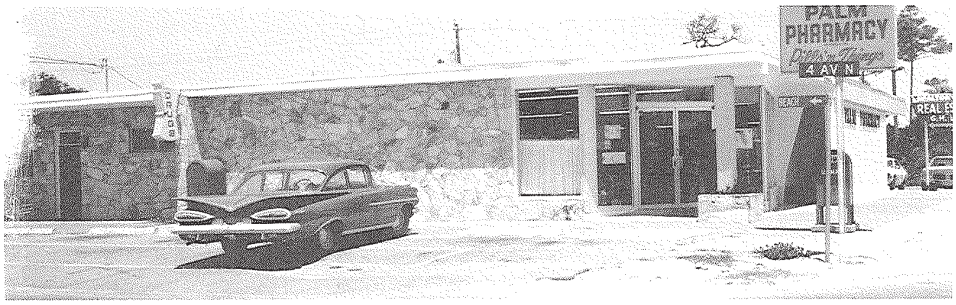

411 9th St. N.

PALM PHARMACY

MI 2-2348

DOG 'N' SUDS DRIVE IN

Air-Conditioned Dining Room
Curb Service
Family Drive In

NAPLES MILLWORK AND FIXTURES COMPANY

Millwork
Standard Items and Specialties

TURNER CORPORATION

Big Cypress Ranch
Highland Citrus Groves
Turner—
Florida Land Division

620 9th St. N.

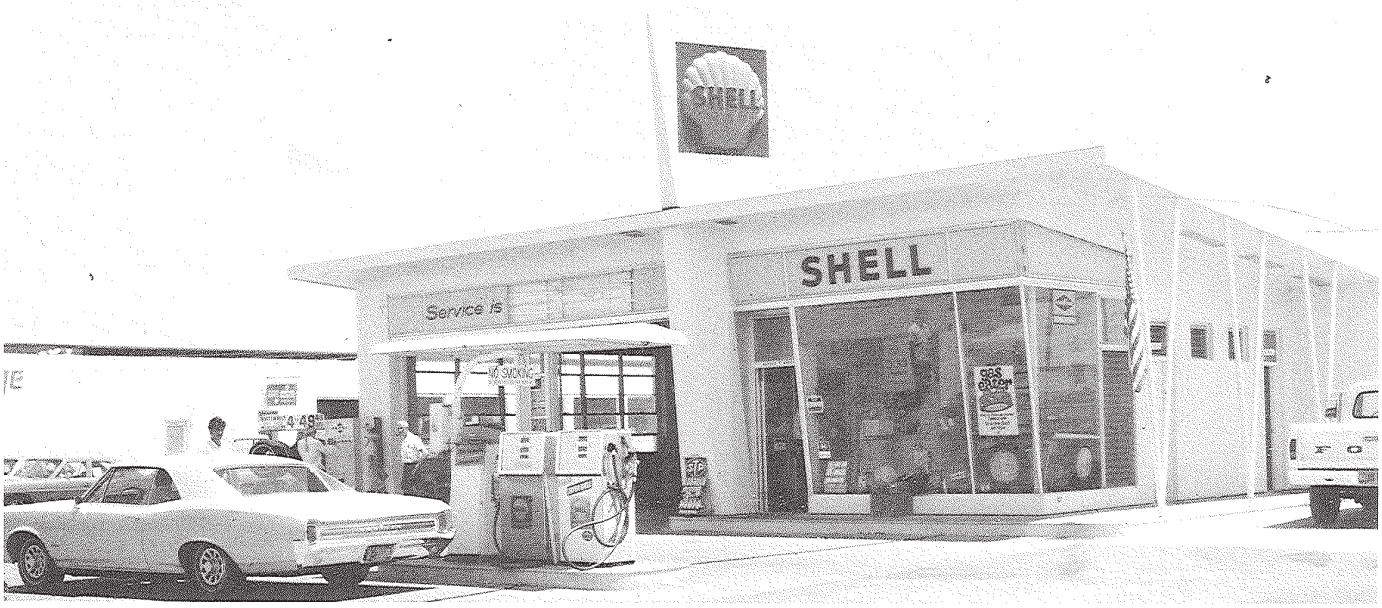

MINIERS SHELL SERVICE

Complete Car Care—AAA and Allstate Road Service—Expert Repair

836 9th St. N.

642-4824

bia

BENSON
INSURANCE AGENCY,
INC.

Your Partner in Security

1315 5th Ave. S. 649-9131
Naples, Florida

SPECTACLES

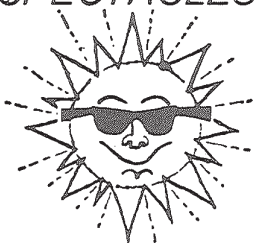

Prescription and Sun 'n Fun Glasses

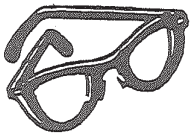

- New high fashion frames
- Varied selection of sunglasses
- Lenses and frames duplicated
- Repairs and adjustments

Consult your eye doctor and bring your prescription to us. No appointment necessary.

PERRY McNEIL
OPTICIANS

271 9th Street South MI 9-8073
On the Trail, South of Howard Johnson's

HOUSE OF HIGH FIDELITY

THE BANK DESIGNED WITH YOU IN MIND

FIRST NATIONAL BANK
OF NAPLES

"With Trust Department"

MEMBER
Federal Reserve System — Federal Deposit Insurance Corp.

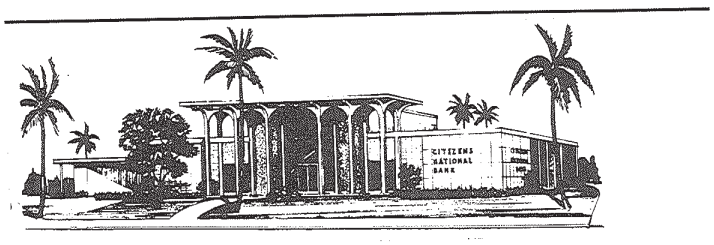

Citizens

NATIONAL BANK
OF NAPLES

3055 NINTH STREET, NORTH P. O. BOX 2237 NAPLES, FLORIDA 33940

An Affiliate of
First National Bank of Naples

FULL SERVICE BANK ®

FEDERAL DEPOSIT INSURANCE CORPORATION
$10,000 MAXIMUM INSURANCE FOR EACH DEPOSITOR
MEMBER

TONIE PORTER

INTERIORS

491 Fifth Ave. S. MI 2-6750

---

920 6th Ave. N.
649-8000

Landscapes Unlimited Corp.

Landscapes—Sprinkler Systems
Nursery and Garden Boutique
Residential—Commercial

Landscape Beauty is Planned
. . . it Doesn't Just Happen

Benjamin Moore
Duralite
Paints

470 9th Ave. N.
MI 2-6062

BARLEY'S PAINTS

TO BE

24 Hour Service

RADIO and BEACH CAB, INC.

572 9th Street South
Naples, Florida

MI 2-4114
MI 2-4659

AIR CONDITIONED CARS
OUT OF TOWN TRIPS—TOURS

SURE CALL

THE EITHER-OR

THE DOR-LEN SHOP

854 5th Ave. S.

Phone: 642-3452

THE HAYLOFT

South Trail

For Fascinating Fashions
For Amazing Accessories
For Great Gifts . . .

Becky

Moorings
Seafood Market

1839 9th St. N.
649-9223

ANNE AND TONY MARINELLO, Proprietors

"Seafood at its Finest"

Hank Krehling and Sons

Drywall * Acoustical * Insulation

940 5th Ave. N. 649-6661

Party Pantry

Convenient STORE Shopping WITH

BELOW Convenient Store PRICES!

3880 TAMIAMI TRAIL • NORTH

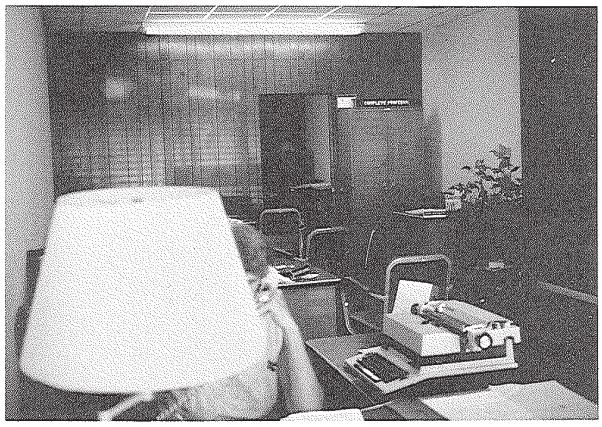

R. C. Hunter Inc., Realtor

852 FIRST AVENUE, SOUTH

NAPLES, FLORIDA 33940

MI 9-6582 - MI 2-5343

R. C. HUNTER
REALTOR

BOB'S OUTBOARD

Boat Storage

4200 9th St. N.

Sales—Service
Repairs

ECKARD'S FASHION SHOP

458 8th St. S. MI 2-5707

AIRPORT GARAGE

24-Hour Wrecker Service
Auto Repairs Paint and Body Work

BILL GRANT

Located Just North of Davis Blvd.
on Airport Road, Naples, Florida
MI 2-4957 MI 2-3808

LILLIAN'S CUSTOM DRAPERIES

Next Door to Moorings Barber Shop
3033 Ninth Street North

Draperies Bedspreads
Kirsch Installation Cushions Slipcovered

MI 2-3740

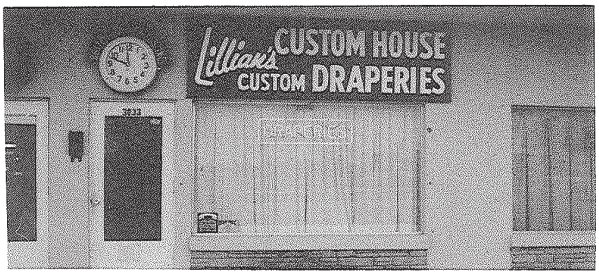

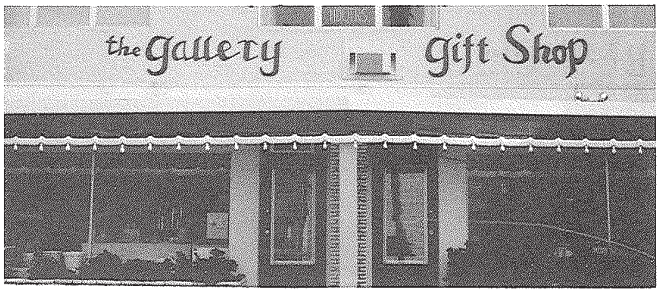

the Gallery

GIFTS, CHINA AND LINENS

MARY HELEN WATKINS

353 FIFTH AVENUE, SOUTH
NAPLES, FLORIDA 33940
PHONE 642-4719

More school? Man, that's not my bag!

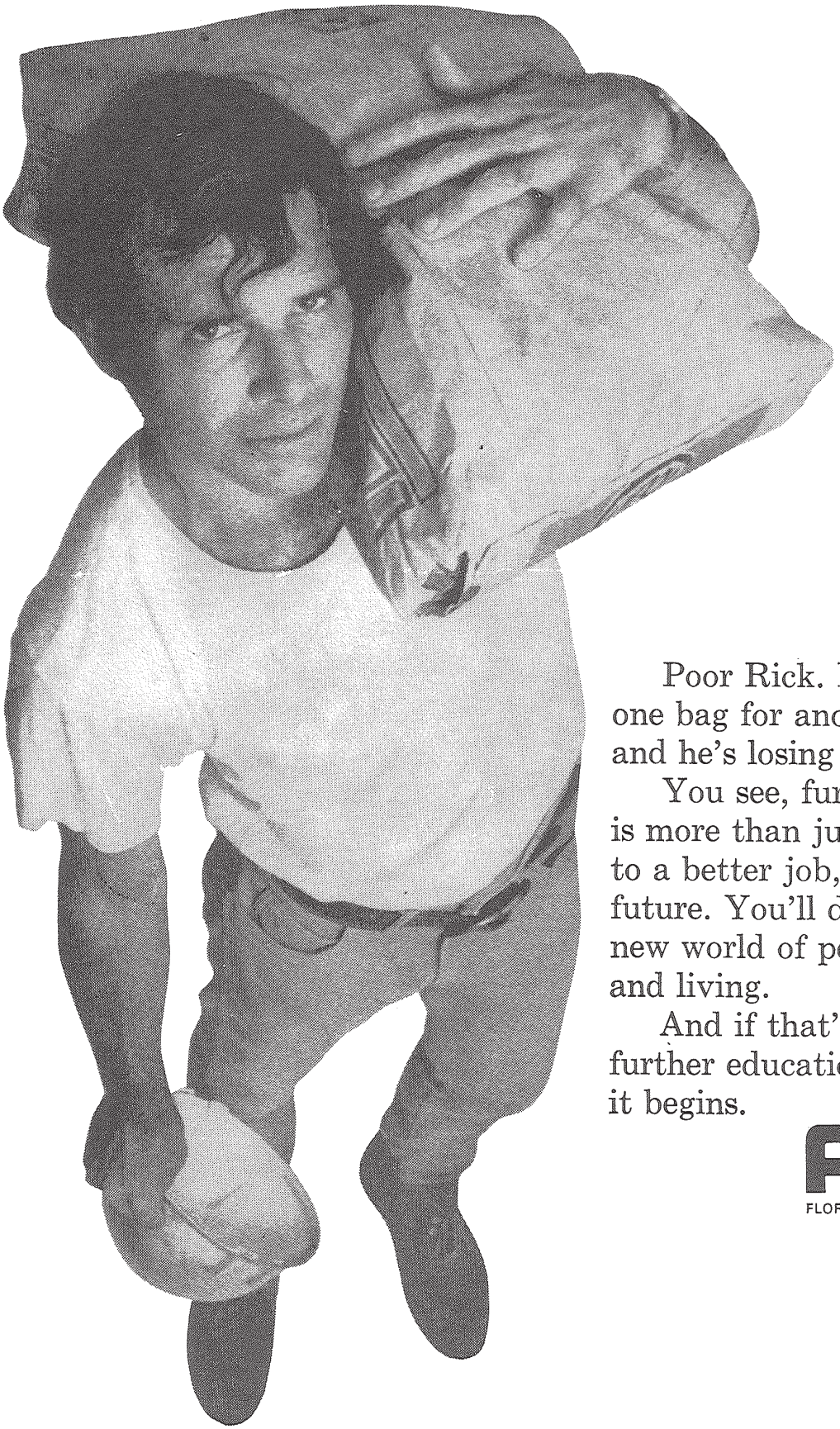

Poor Rick. He's traded one bag for another . . . and he's losing out.

You see, further education is more than just the key to a better job, and a successful future. You'll discover a whole new world of people, ideas, and living.

And if that's your bag, further education is where it begins.

FPL

FLORIDA POWER & LIGHT COMPANY
HELPING BUILD FLORIDA

Furniture Fashions

SYMBOL OF FINE FURNITURE

North Trail at
Sea Gate Drive
MI 2-3837

Congratulations to
the Senior Class
of 1970

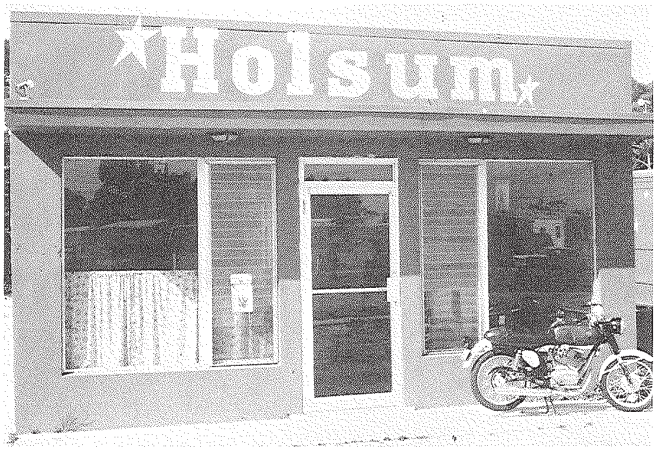

East Trail
Naples, Florida

HOLSUM BAKERIES

SUNSHINE FOODWAY AND HARDWARE

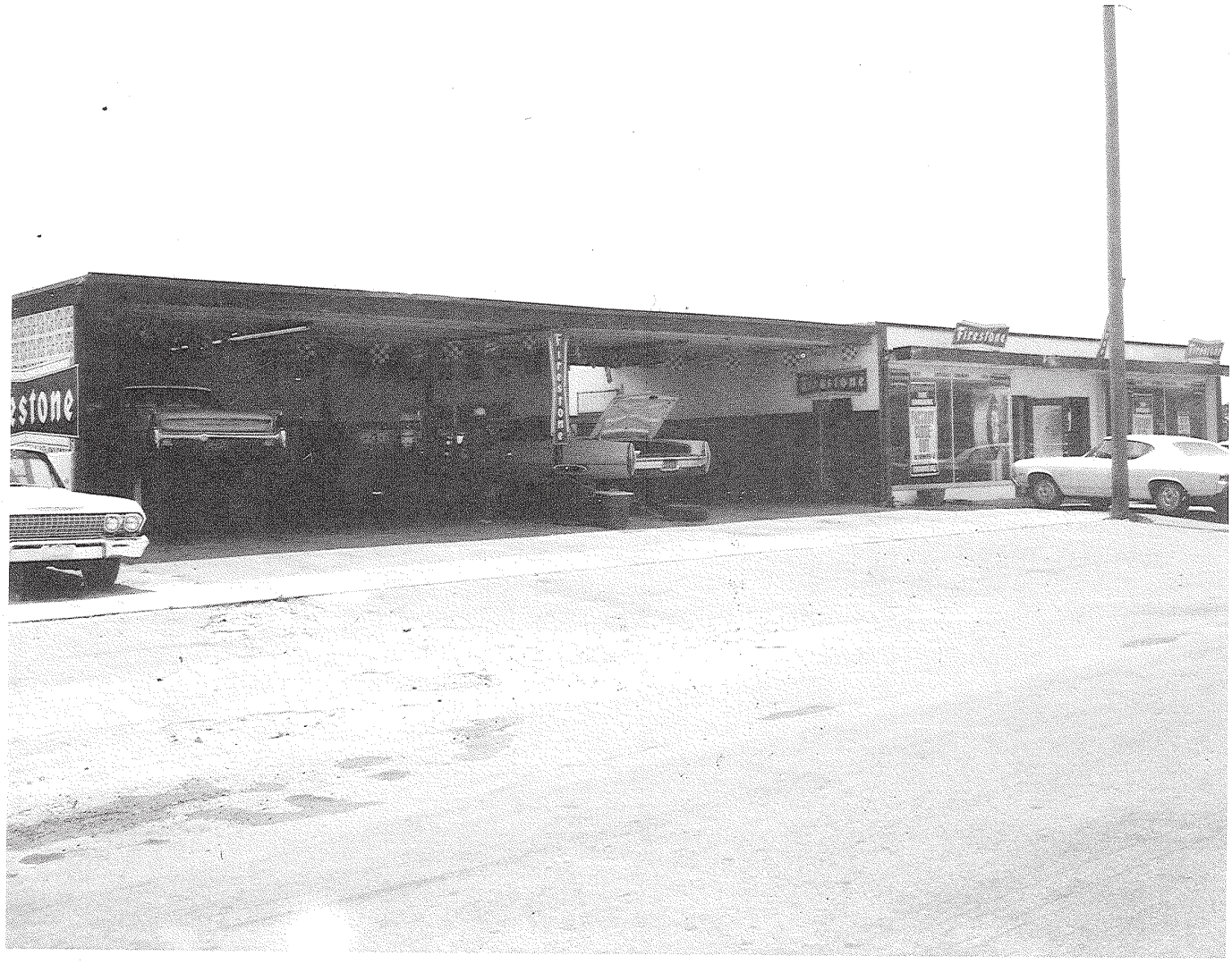

LINEBACK'S

Firestone

Wheel Alignment—Wheel Balancing—Both Truck and Auto

COMPLETE BRAKE SERVICE
DELCO BATTERIES

TUBES—MUFFLERS—ACCESSORIES

938 3rd Ave. N. 649-6294

Best Wishes

to the Class of '70

Cooltemp Incorporated

975 2nd Ave. N.

Phone: 642-7650

NAPLES FIFTH AVENUE

Rexall

We Look Ahead With You . . .

Just as you look ahead beyond graduation, so we look ahead to serving you through all the years to come . . . with the very best in telephone services.

J. R. SNYDER
Area Manager

UNITED TELEPHONE COMPANY

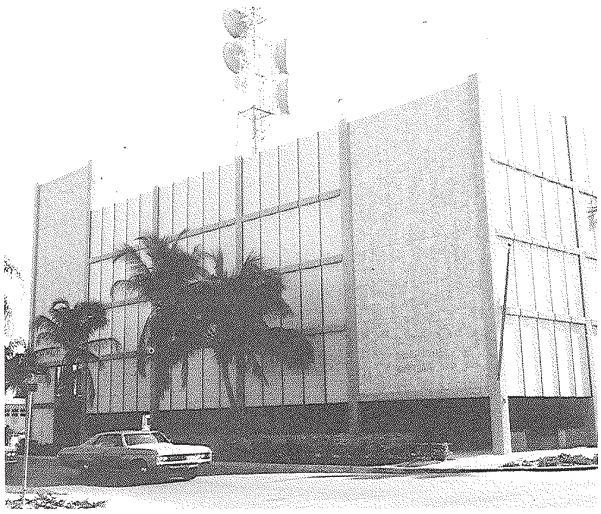

Compliments of

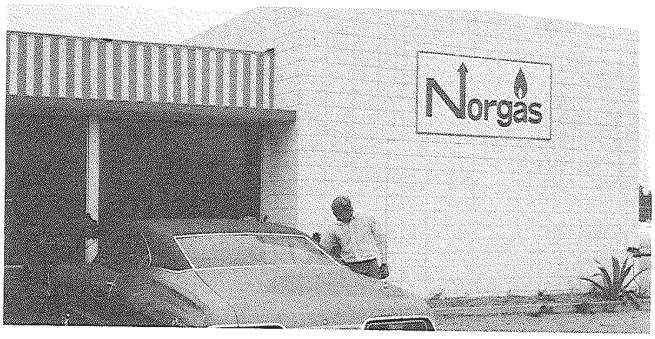

Northern Propane Gas Company

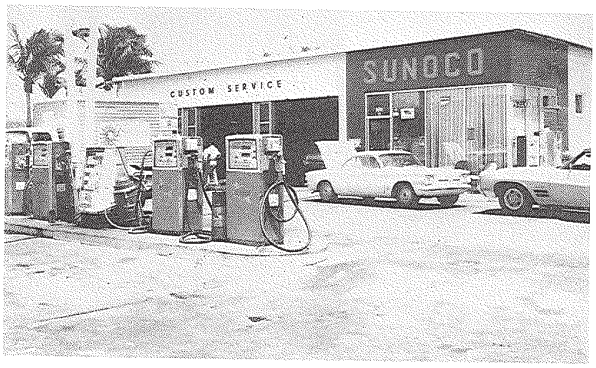

FRANK'S

SUNOCO

SERVICE

40 9th St. N. MI 9-9751

REGENCY HOMES

Custom Homes Designing—Building

2830 N. Tamiami Tr.

HARTLEY'S

VARIETY STORE

84 9th St. S. MI 2-5311

CHRIS' GOURMET CASTLE

Hamburgers—Fish Sandwiches—
French Fries—Hot Dogs—Milk Shakes

1390 Tamiami Trail N. MI 2-7658

CLIFF WINGER
REALTOR

706 Fifth Avenue, South Across from 1st National Bank
Naples, Florida 33940

OFFICE MI 2-3436 HOME MI 2-5271

706 Fifth Ave. S.
Across From First National Bank
MI 2-3436

All the Latest Records—Record Players—Cartridge Tapes—Music Books

THE RECORD BAR

949 Central Ave.

Congratulations Class of '70

The Naples Star

YOUR LOCAL WEEKLY NEWSPAPER

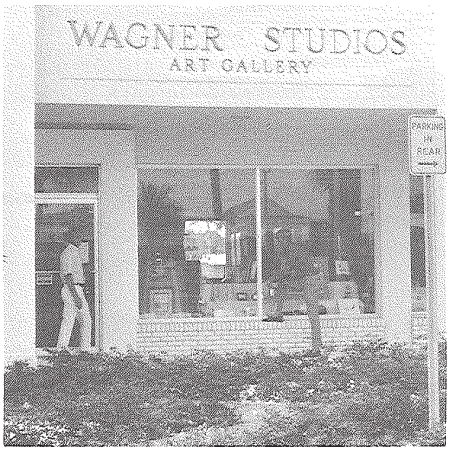

WAGNER STUDIOS

W S

In the Landmark Building

Paintings & Drawings
by Richard Wagner

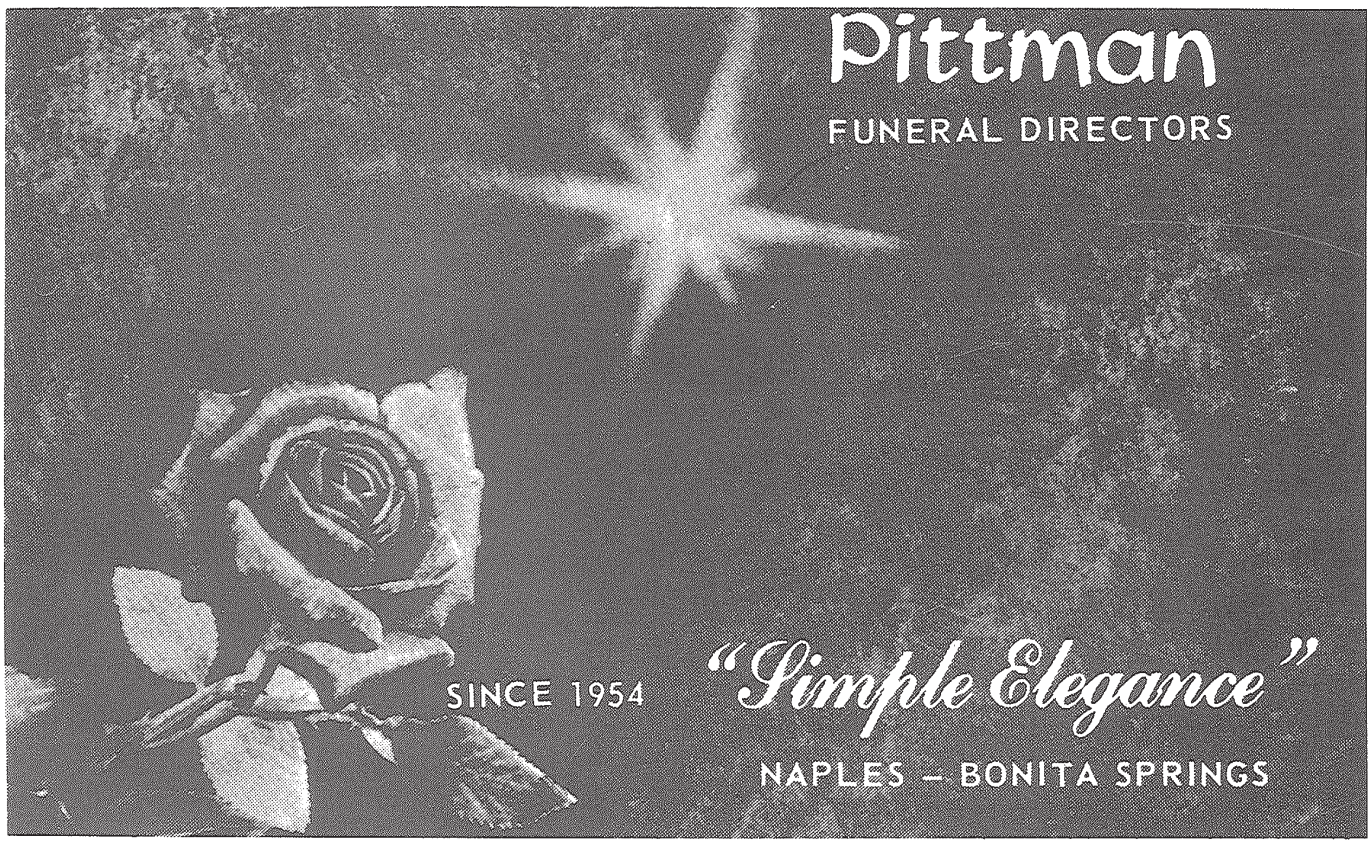

West Coast Furniture

860 6th Ave. S. 642-4022

NAPLES CAMERA SHOP

837 Fifth Ave. S. 642-2965

THURNER CONSTRUCTION CO. INC.

933 Fifth Ave. N. MI 9-8588

THE SEWING CENTER

FABRICS—NOTIONS
McCall and Simplicity Patterns
Pfaff Sewing Machines
Sales and Service

70 9th St. S. MI 9-8331

Quality Screen • Glass • Mirrors
Aluminum Storm Shutters and Awnings—Gutters
Florida Rooms—Screen Enclosures—Auto Glass
FREE ESTIMATES

GUTTERS K&P Enterprises, Inc. WINDOWS AND PATIO DOORS

1053 Fifth Avenue, South
Naples, Florida 33940 Phone: MI 9-9238

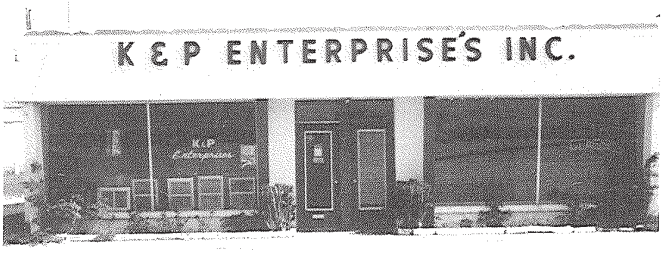

Simplicity
is the Pattern!
You All Shop Grants

In the Naples
Shopping
Center

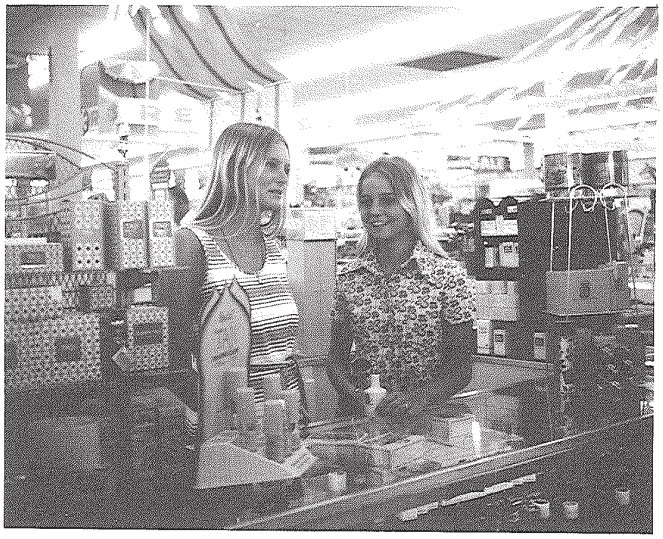

Grants KNOWN FOR VALUES...COAST TO COAST

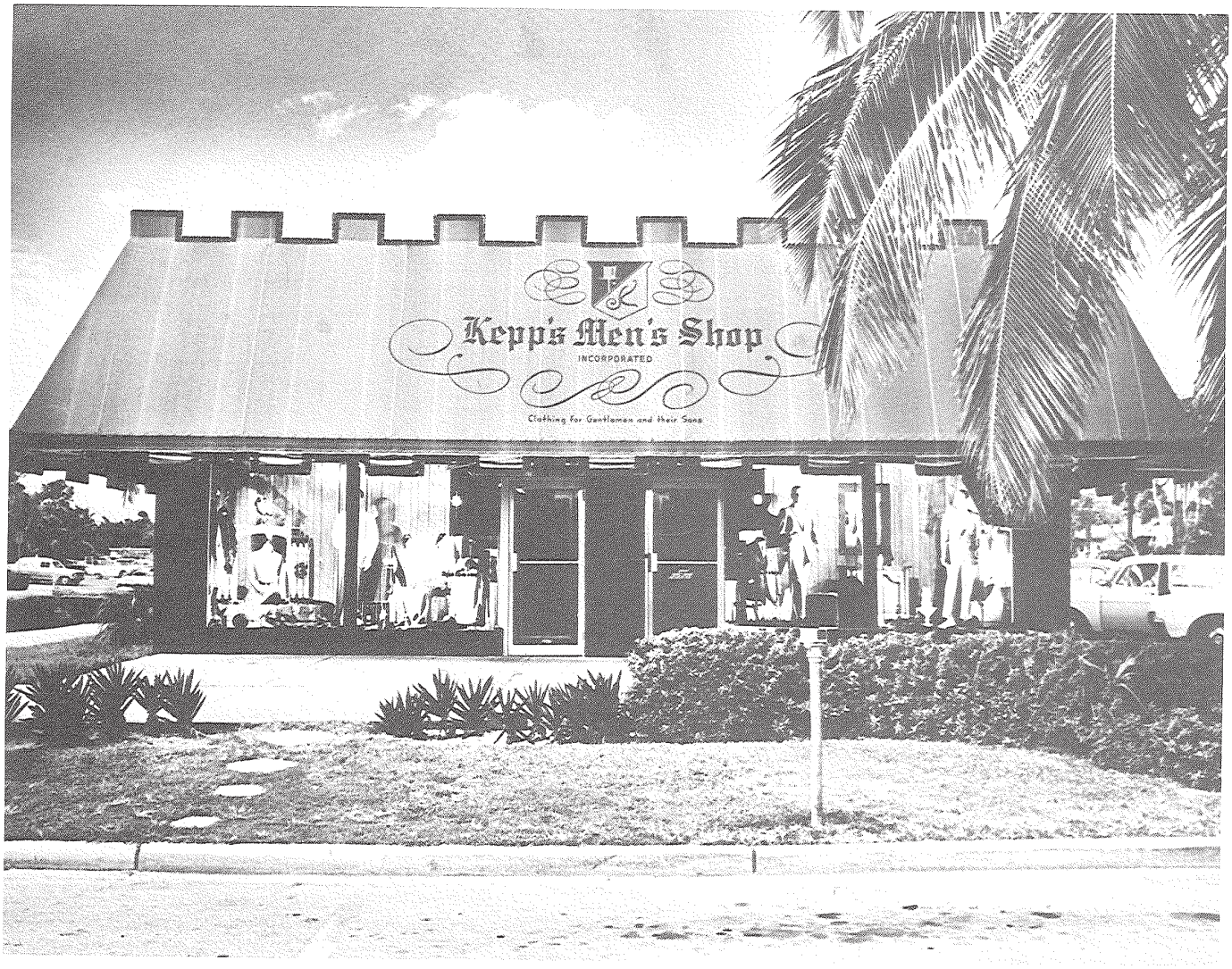

Kepp's Men's Shop
INCORPORATED

Clothing for Gentlemen and Their Sons

TROPIGAS

Residential—Commercial—Industrial
Motor Fuel
Heating—Cooking—Cooling Appliances
24-Hour Service
649-6234

NAPLES AUTOMOBILE DEALERS ASSOCIATION

WHERE TO BUY YOUR AUTOMOBILE AND HAVE IT SERVICED IN NAPLES

BILL GALLMAN PONTIAC-G.M.C., INC.
2601 Airport Road
(next to Collier County Court House)
MI 9-6681 "Your Wheel Estate Dealer"

INGRAM CHEVROLET, INC.
1911 Tamiami Trail East
(on your way to Naples)
Phone MI 2-5105
Collier County's Pioneer Dealer
19 Years as your Chevrolet Dealer

COLLIER FORD-LINCOLN-MERCURY
"Your Friendly Ford Dealer"
TIM CASTEEL, Pres.
4075 Tamiami Trail North Naples
MI 2-5154

JIM'S AUTO SALES & SERVICE, INC.
Life-Time Guaranteed Mufflers
Paint and Body Work
PEUGEOT MI 2-6333
4722 Ninth Street, North Naples, Florida 33940

RAMBLER
GULF COAST MOTORS
1126 Fifth Avenue South • Naples, Florida
WILSON J. TIPPINS, Owner-Mgr.
Off. MI 2-3456 Res. MI 2-3908

ROBIN'S DODGE COMPANY
"Home of the good guys"
850 — 9th Street North
MI 2-7058

DICK DEVOE BUICK-CADILLAC
"Those Who Know — See DeVoe"
4100 Tamiami Trail North
MI 2-6541
BUICK CADILLAC

VOLKSWAGEN GULF SHORE, INC.
2625 Davis Blvd.
COMPLETE SALES AND SERVICE
Phone MI 9-6611

SATELLITE
CHRYSLER-PLYMOUTH
"The deals always rite at SATELLITE."
2640 North Trail
Phone MI 2-6551

the Tee
485 FIFTH AVE. SO. NAPLES, FLORIDA 33940

DAVID L. CORDER SUE S. CORDER

Telephone
642-2285

RUTENBERG HOMES INC.

2950 N. Tamiami Trail
MI 2-6595

LAWN EQUIPMENT CENTER

Lawn Mower Sales and Service
969 2nd Ave. N. Naples
MI 2-4840

BEACH STORE AND NAPLES THEATER

1157-59 Third Street South

Beach Store—MI 2-6249

Theater—MI 2-2856

EARL G. HODGES FUNERAL CHAPEL

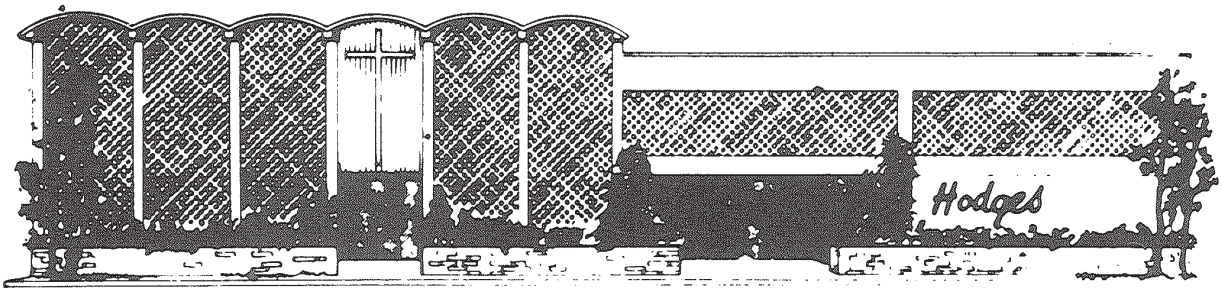

BOAT HAVEN NAPLES

1484 5th Ave. S. MI 2-3940

THE VILLAGER

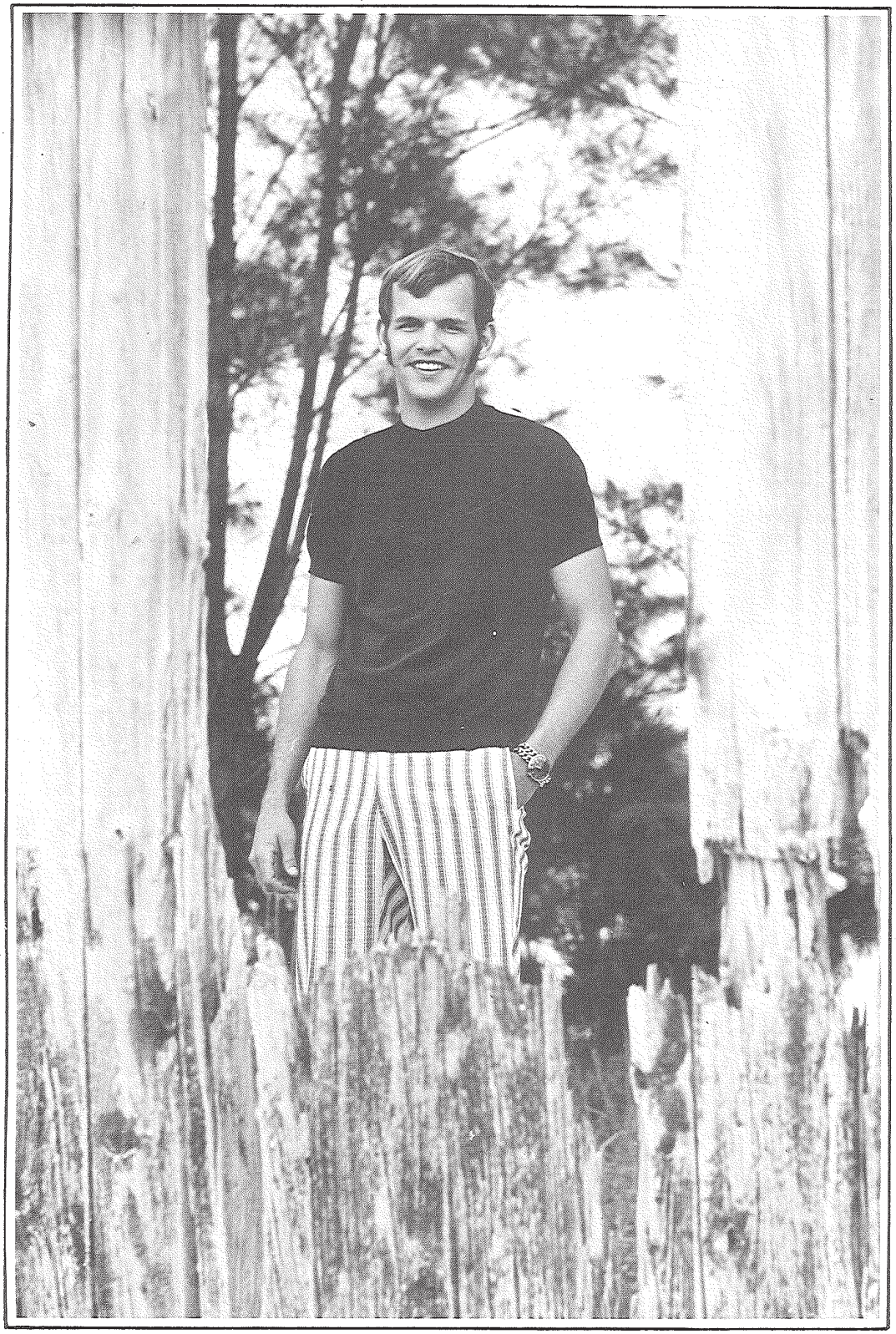

651 FIFTH AVENUE SOUTH 642-3003

MEMBER OF FEDERAL DEPOSIT INSURANCE CORPORATION

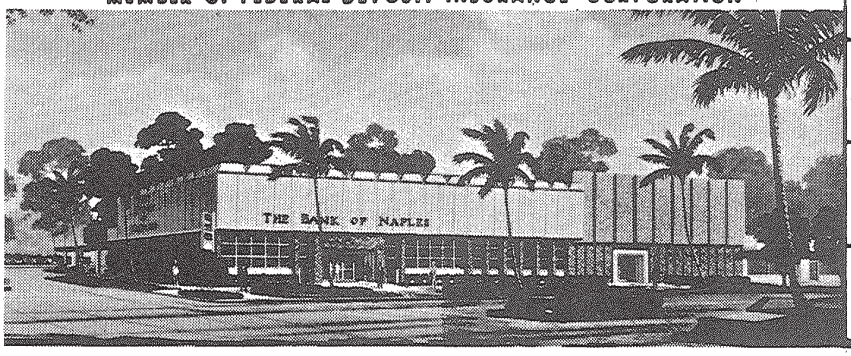

GROWING WITH
NAPLES AND
COLLIER COUNTY
SINCE 1949

10:30
TIME

DIAL MI 9-8111
FOR TIME & TEMPERATURE
24 HOURS AROUND THE CLOCK

72
TEMPERATURE

The BANK of NAPLES

5th AVENUE &
8th STREET SO.

A FULL SERVICE BANK

With Trust Department
PH · 642-2171

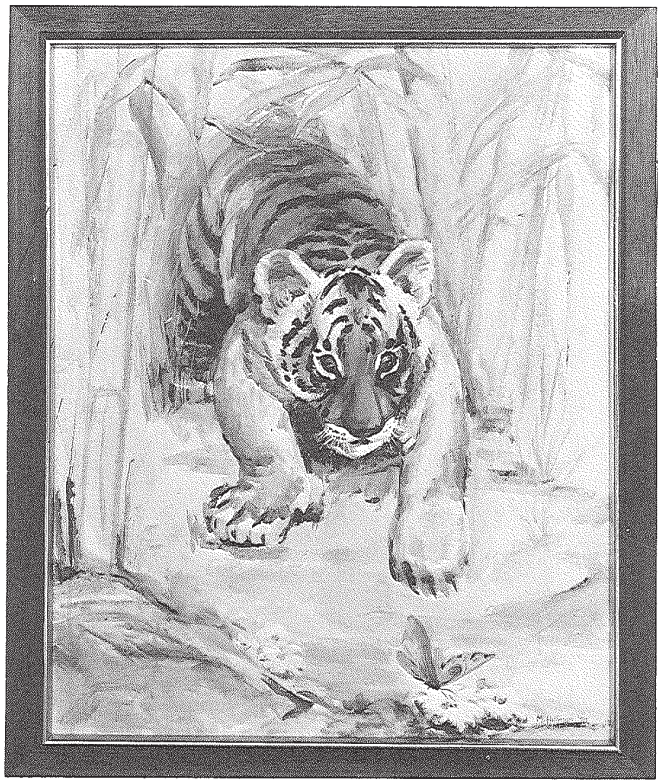

THE HEALTH ADDICT

1801 9th St. W.

Mallory Construction INC.

1145 Eighth Street, South
Naples, Florida 33940

642-5454

"KNOWN FOR QUALITY"

B M S

FRANK W. LOPATA

BUSINESS MACHINE SALES

935 4th AVE. SO. P.O. BOX 1272
MI 2-5960 NAPLES, FLORIDA 33940

Telephone
MIdway 2-3378

McNICHOLS ART GALLERY

Naples First Art Gallery
Portraits—Paintings—Murals

3rd Street South
Naples, Florida

BARKER DRUGS

Prescriptions Filled Promptly
Free Delivery
642-6494

Naples Shopping Plaza
2275 Tamiami Tr. S.

Congratulations
Class of '70
From

the Mazé imports
2071 9th St. Naples Fla. 33940
M12-2887

FURNITURE AND ACCESSORIES

BUD BLEIWEISS PETE CONE

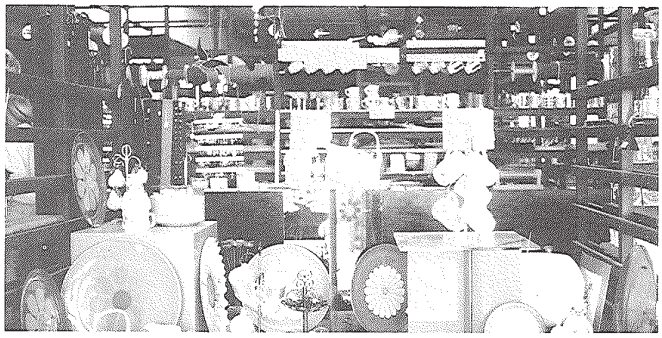

HONDA OF NAPLES

Sales—Rentals Service—Parts

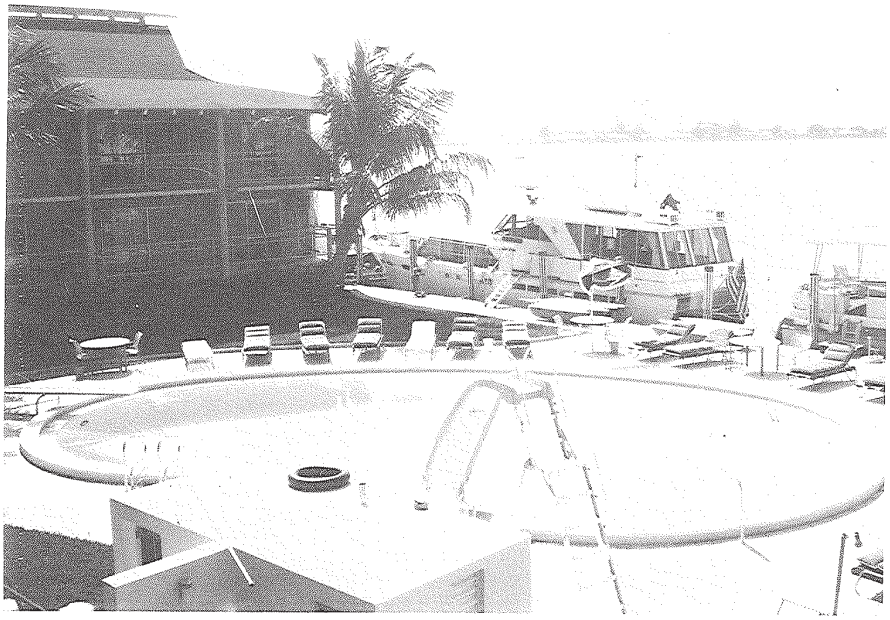

COVE INN

Crayton Cove MI 2-7161

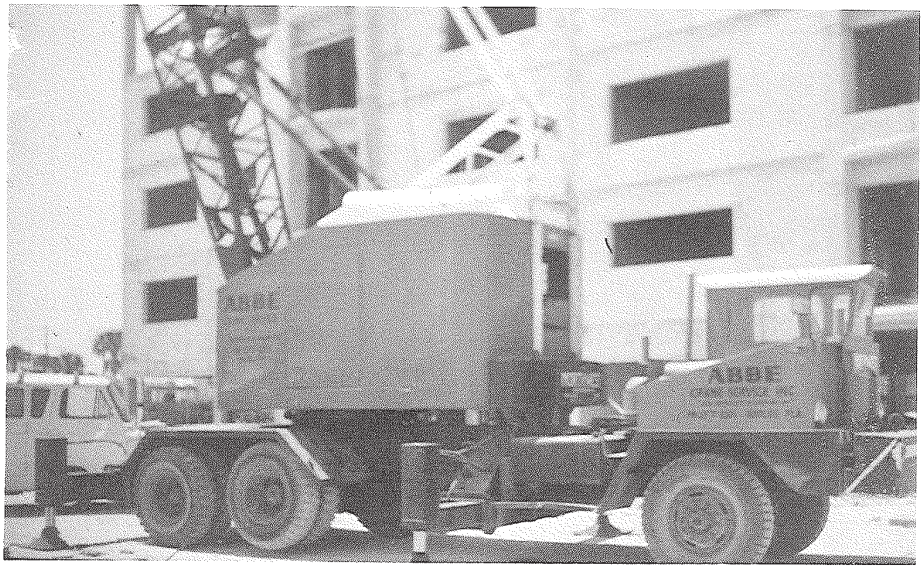

ABBE CRANE SERVICE

"Our Business Is Picking Up"

854 95th Ave. N. DICK ABBOTT LY 7-3371

BRACK ELECTRIC

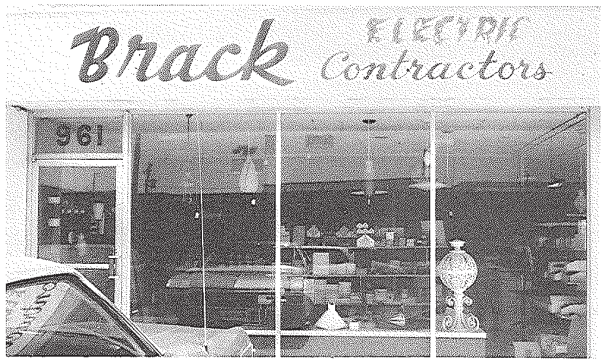

Wiring Specialists
Residential—Commercial—
Industrial

MI 2-3357 MI 2-2357
961 3rd Ave. N.

Naples Floor Covering, Inc.

"20 YEARS OF DEPENDABILITY"

CARPET, TILE AND LINOLEUM SPECIALISTS
SALES AND SERVICE

880 SIXTH AVENUE, SOUTH
NAPLES, FLORIDA
642-6561

GEORGE SHEPARD & SON, INC.

Septic Tanks—Grease Traps
Installed—Repaired—Cleaned
South St. MI 2-4150

MR. "B" CUSTOM BODY SHOP

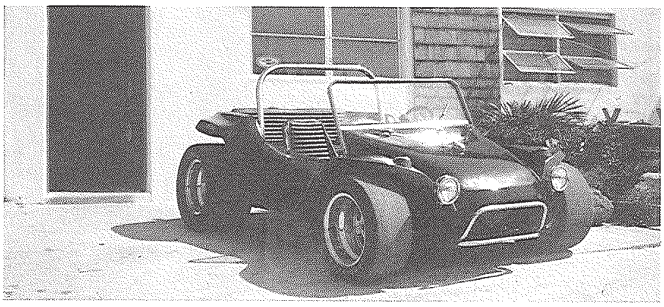

Custom Body Work
Collision Repairs
Refinishing

Pine Ridge Rd. 642-3395

Your Personal Valet

Pick Up and Delivery

JERRY'S Cleaners

HOLLAND SALLEY, INC.

350 5TH AVE., SO. NAPLES, FLORIDA

INTERIORS

HOLLAND T. SALLEY, A.I.D. MI 2-2953

RICHARD'S ROOFING SERVICE

Roofing Specialists
Sheet Metal Work

Residential—
Commercial

122 Caribbean Road 597-3221

TROPICS DRIVE-IN

615 9th St. N. MI 2-4153

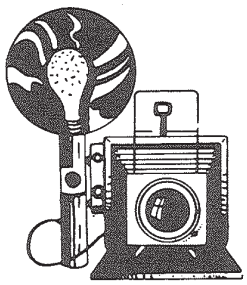

1103 Holiday Lane
Naples, Florida
Ph. 642-7987

JOHN L. NORMAN PHOTOGRAPHY

Weddings

Engagements

Graduation

Passports

Prom Candids

Family Portraits

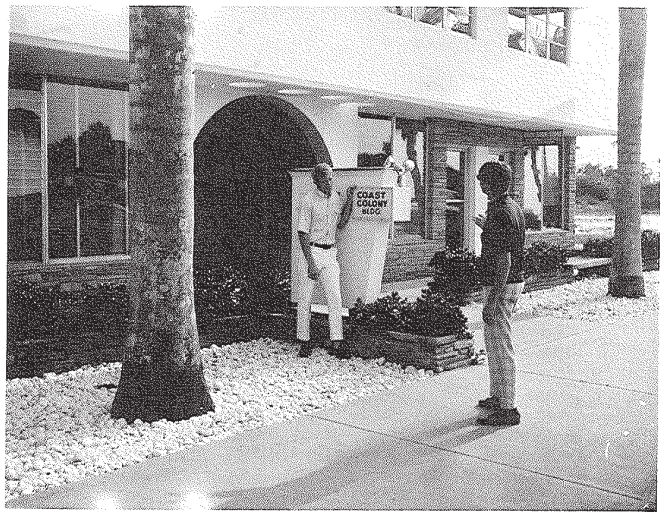

West Coast Colony Enterprises, Inc.

365 Fifth Ave. S. MI 9-2461

To the Grads

We Extend Our Best Wishes
for Your Continued Success

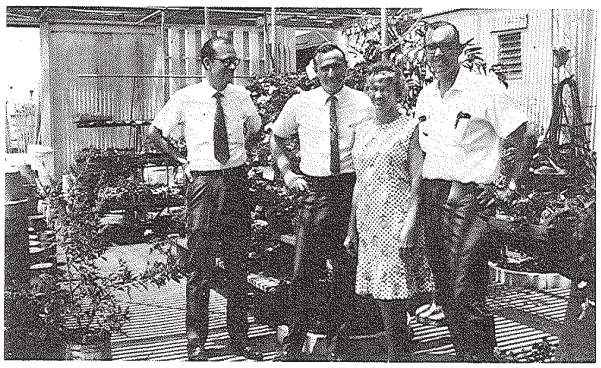

Corbin-Lindabury
Garden Centers

SOUTHWEST ELECTRIC
SUPPLY, INC.

WHOLESALER

Commercial Lighting—Wiring Supplies
850 Seagate Drive—West of Trail
MI 9-9108 MI 9-9109

Marine Center Inc.

AUTHORIZED DEALER
- MORGAN YACHT CORP.
- O'DAY Sailboats
- AQUACAT
- SEAGULL Motors
- GATOR Trailers

SAILBOAT HARDWARE
MARINE SUPPLIES AND
EQUIPMENT
SUNFISH SAILBOAT RENTALS

1010 10th Ave. S. 649-3081

CONGRATULATIONS
From
One New Breed
to
Another—
Class of '70

Rare Tiglon Cubs

Open Daily

JUNGLE LARRY'S SAFARI

At Caribbean Gardens

Animal Shows

The Beauty of a *Michigan Home* is LIVING IN IT!

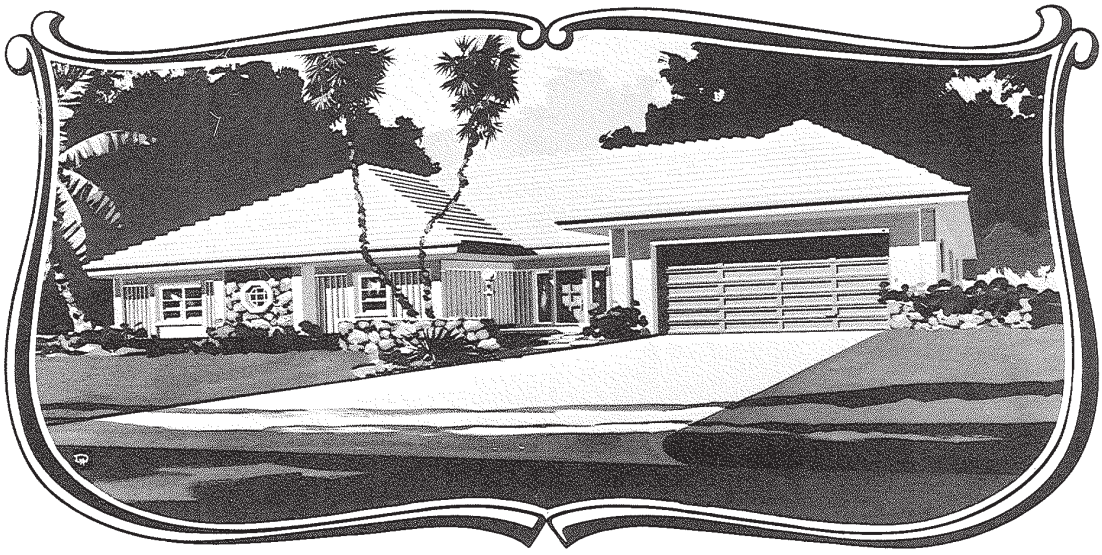

Furnished Dispay Models in The Moorings and Lely Estates

You'll Never Regret Buying Quality

Congratulations Seniors of 1970

FABRIC MART

Naples' Most Complete Fabric Store

690 Fifth Avenue South Naples, Florida

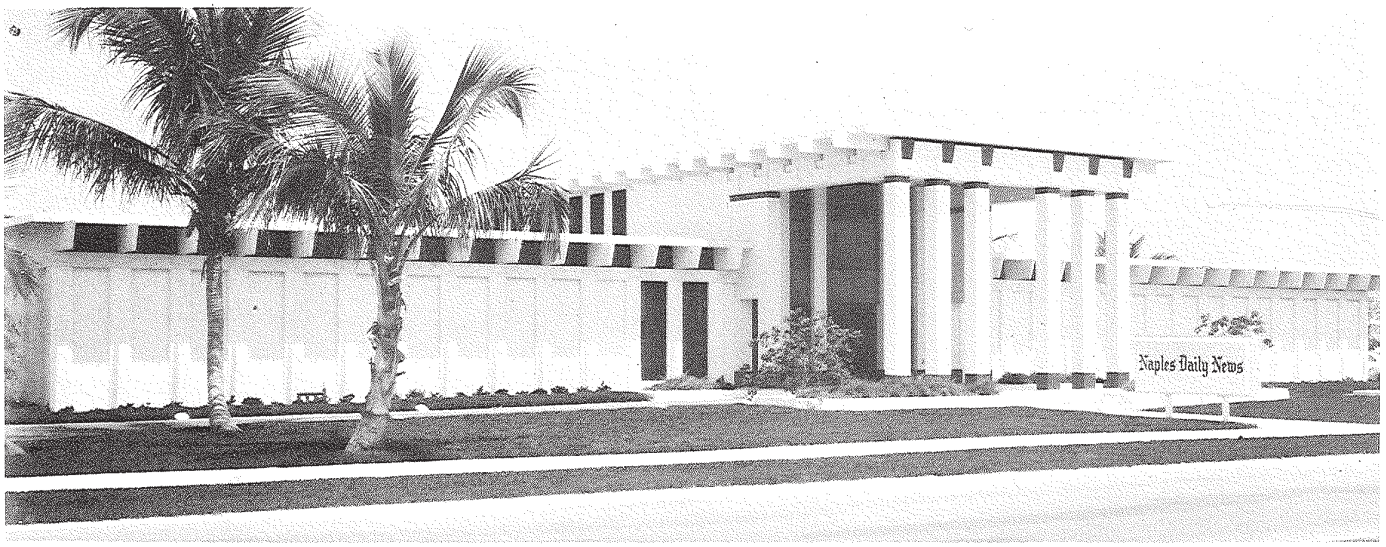

Naples Daily News

MICHAEL CHANCE, Editor

TIMOTHY O'CONNOR, General Manager

THOMAS HAYER, Associate Editor

MARSHALL WYATT, Advertising Director J. C. FREEMAN, Circulation Manager

Reflected upon us is another year of memories. We have tried to capture these memories in such a way that you will cherish them in years to come. The staff has worked very diligently to produce such a book. We sincerely hope that our efforts have reached this goal.

Many people have helped us throughout the year. Probably the most important of these was our sponsor, Mrs. Edna Watts, who worked many a night to make our sudden deadlines. We feel that without her help this book would not have been possible.

Our special thanks go also to the Naples Daily News and the Naples Star for allowing us to use many of their photographs.

Congratulations, Class of 1970, for a great year. We hope you will enjoy this yearbook as much as we have enjoyed preparing it for you.

Pedro Blanco

Editor

TAYLOR PUBLISHING COMPANY
"The World's Best Yearbooks Are Taylor-made"