



MONROVIAN

1950

Sharon Mary

To Sharon
a swell kid
good luck in '80"
Pat Betton-gill

Dear Sharon,
Best of luck in Everything,
always. Have fun this
summer. Get a good tan
See you next year.
Love Mary
"5'."

Dear Sharon,
Have fun and
be good. I'll see you
around next year.
in Homecoming year.
I hope you have the
best of luck
~~Love Mary~~
Marian Fitzgerald

Dear Sharon,
It has been very nice
knowing you and having you
in my English class. You are one of
the nicest girls I know so always
stay that way. Have a nice vacation
and here's hoping you are the best
dinner there is, I you are the best
Good Luck
Pat Betton-gill

George "Ricky" Caldwell
1 C 4 7
1 C 4 6
1 C 4 7
1 C 4 4 are
2 x 4 are

With love
to make you
happy
Love Mary
Pat Betton-gill

Sharon mao 8.

Dear Sharon
I really think
you a swell kid
and honestly deserve
the very best of every-
thing. No matter what any-
one says or thinks ~~you~~ I hope you
ship means to me? I think your tops
believe only me. I know it. Heres wishing
and hope you know the world and
you all the happiness you undergo.
may you achieve everything & cute girl.
Love luck to a sweet & cute girl.
your friend always
Verna 51

Dear Sharon,
It really has been
swell knowing you all these
years and I hope we will
always be the best of friends.
I hope to see you around
next year. It doesn't seem
possible that we'll be
seniors already. I remember
our fun in the 5th grade as
if it were yesterday.
Love,
Tara

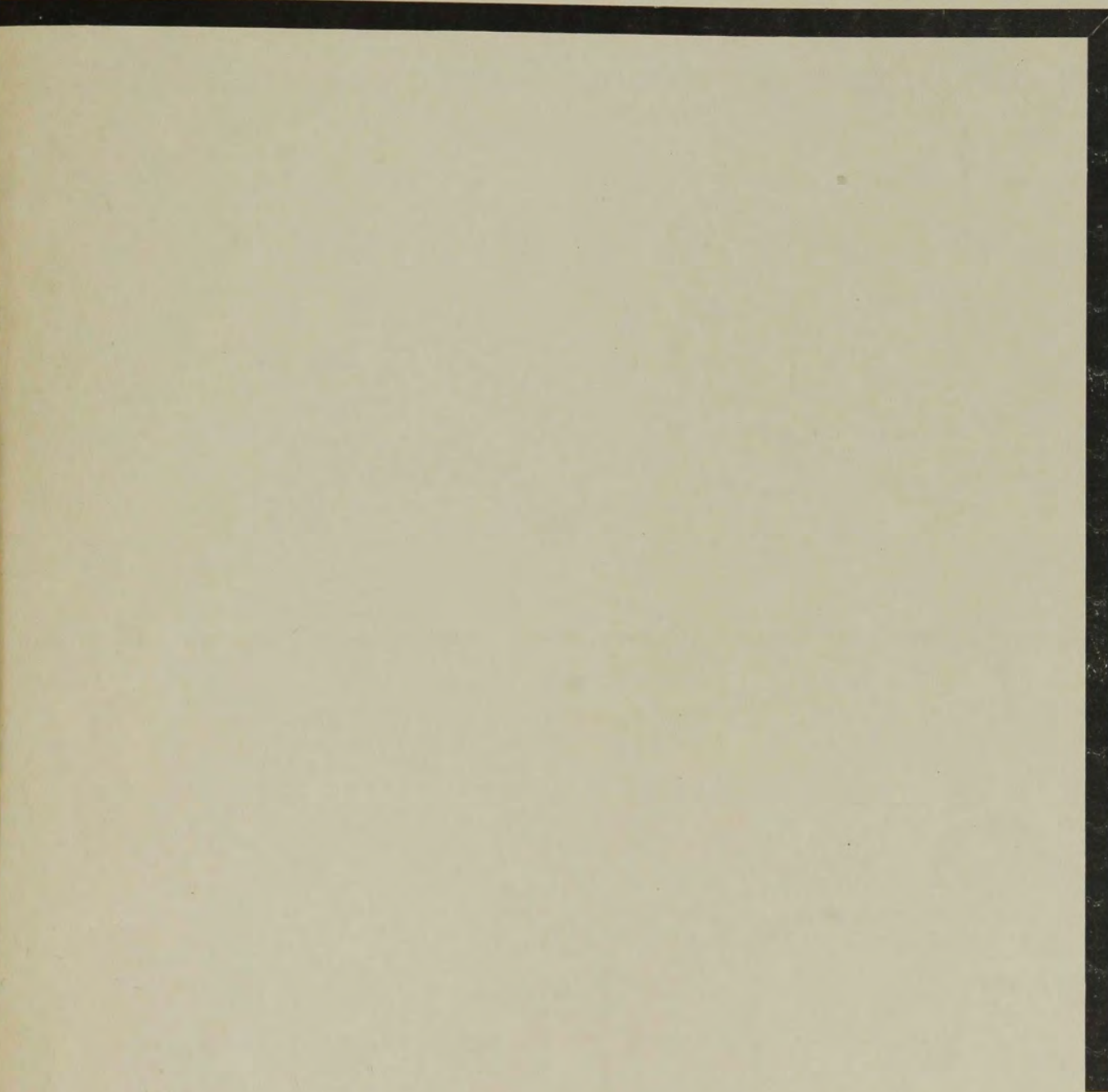

1950 MONROVIAN

PUBLISHED
FOR THE ASSOCIATED STUDENTS OF
MONROVIA • ARCADIA • DUARTE HIGH SCHOOL

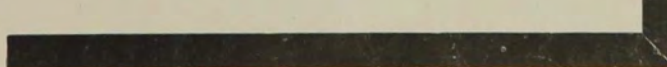

CO-EDITORS
MARGARET CLARK • DIANA DAVIS

mid-century

madness



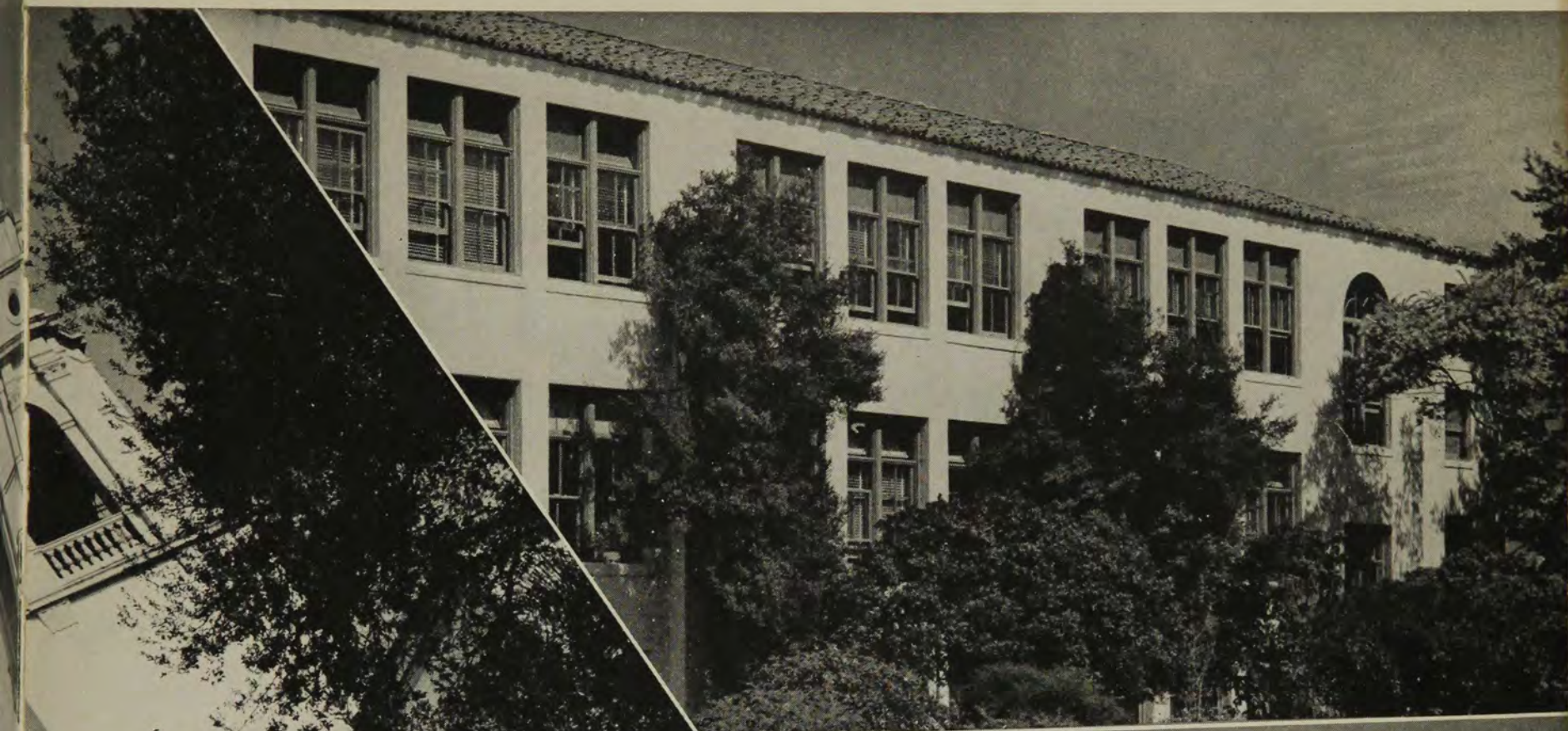

1950

FOREWORD . . .

The sifting sands of the hour-glass have reached the midway mark . . . our civilization is halfway into the twentieth century. These first fifty years have been memorable ones filled with change and invention. The next fifty . . . ? We can only guess what scientific magic will be performed.

It is fascinating to look into the past and future, but it only brings more sharply into focus the incidents of the present. We give you Mid-Century MADness with the hope that we have captured the spirit of today . . . 1950 . . . a year which will remain for all of us . . . unrivaled and unforgettable.

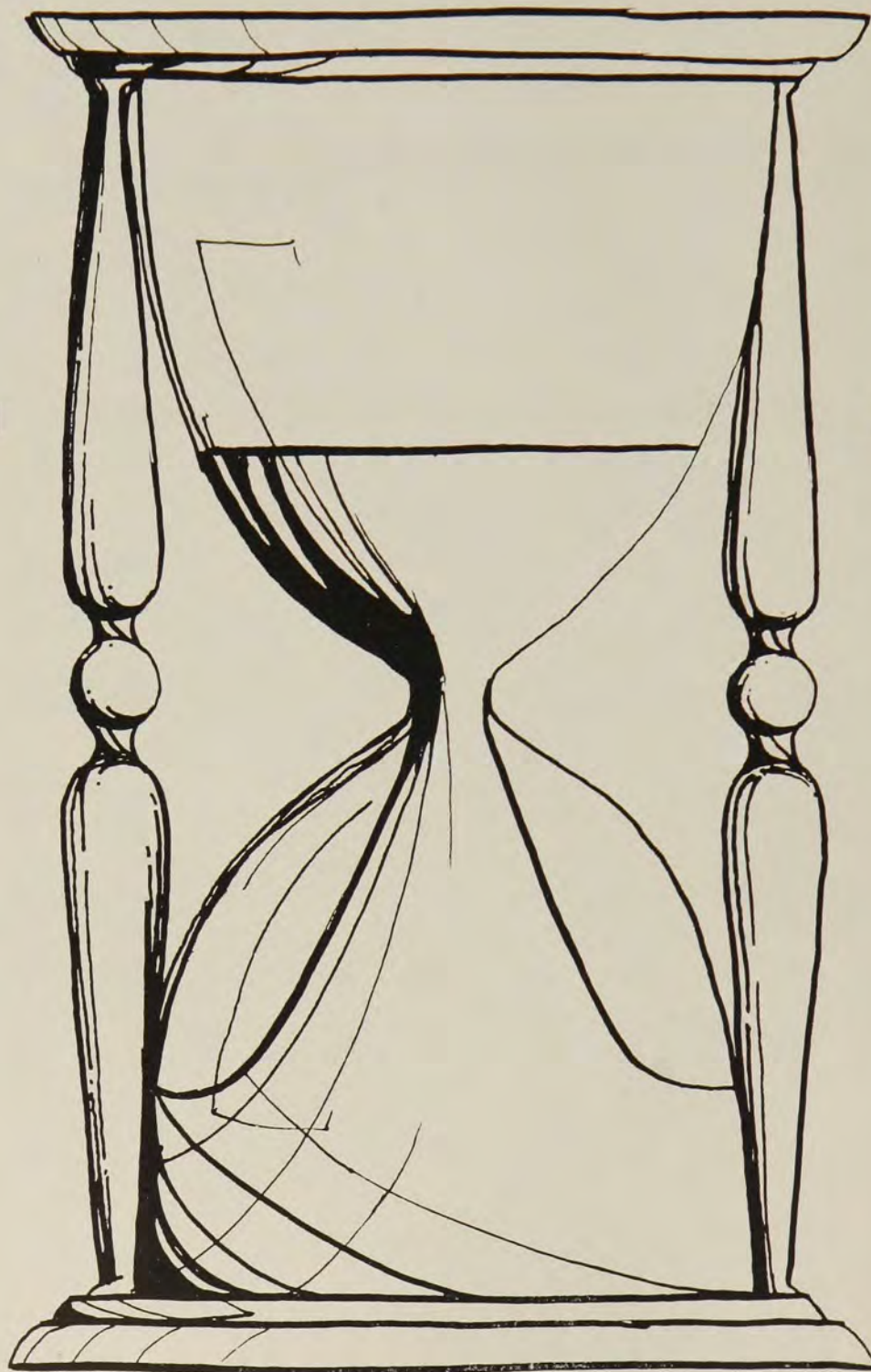

DEDICATION . . .

As all loyal service should be recognized, so too should the time and effort willingly spent by our faculty advisor be brought to the attention of all in this his final term as yearbook representative of the administration. Few have realized the difficulties and responsibilities accompanying this position. Throughout the past eight years he has kept his warm sense of humor, his good judgment, and his liberal policy of student guidance. Those who have known and worked with him appreciate his real ability. With affection and high regard we dedicate our Mid-Century Annual to . . .
MR. THOMAS W. GRIFFIN.

CAMPUS

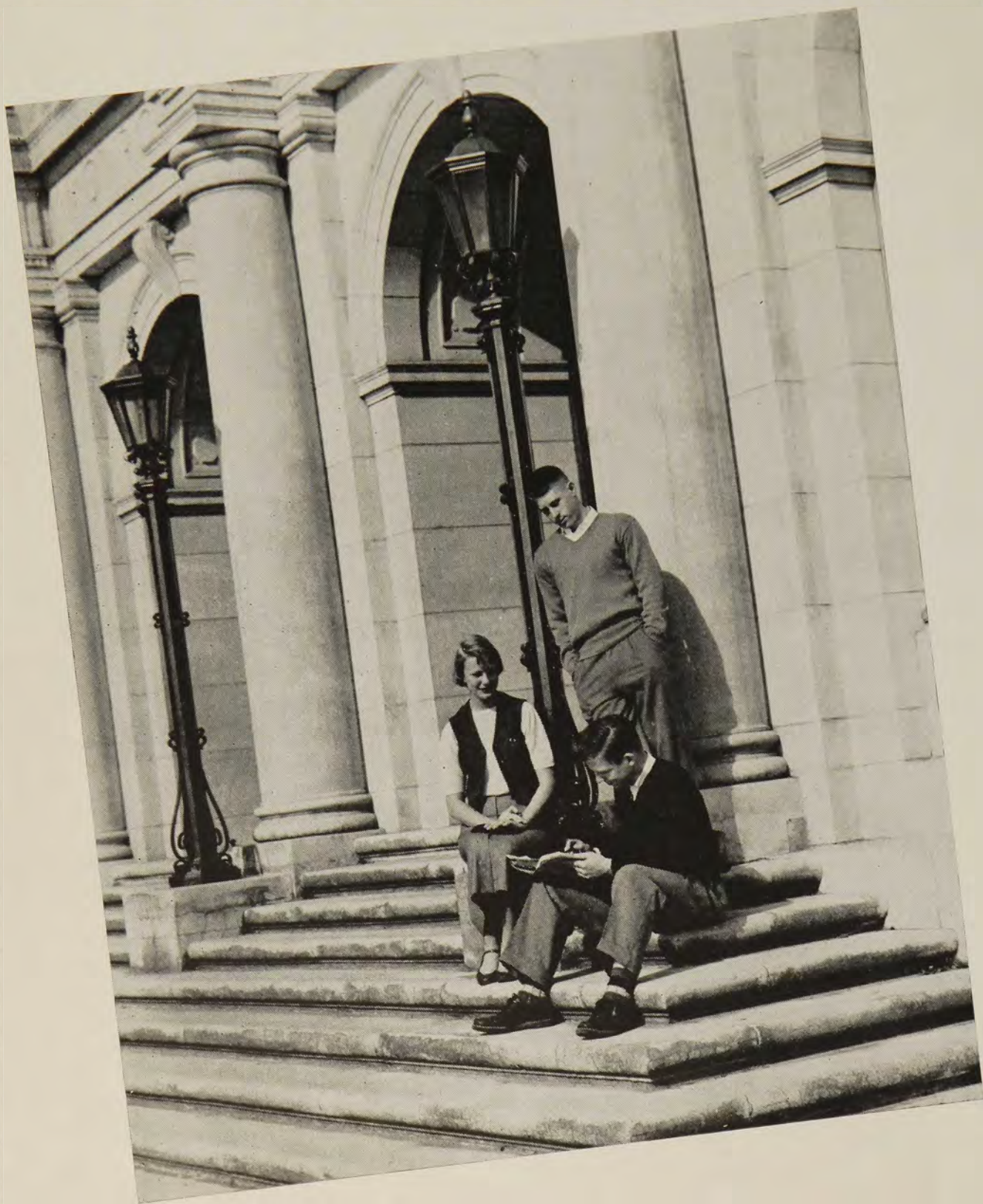

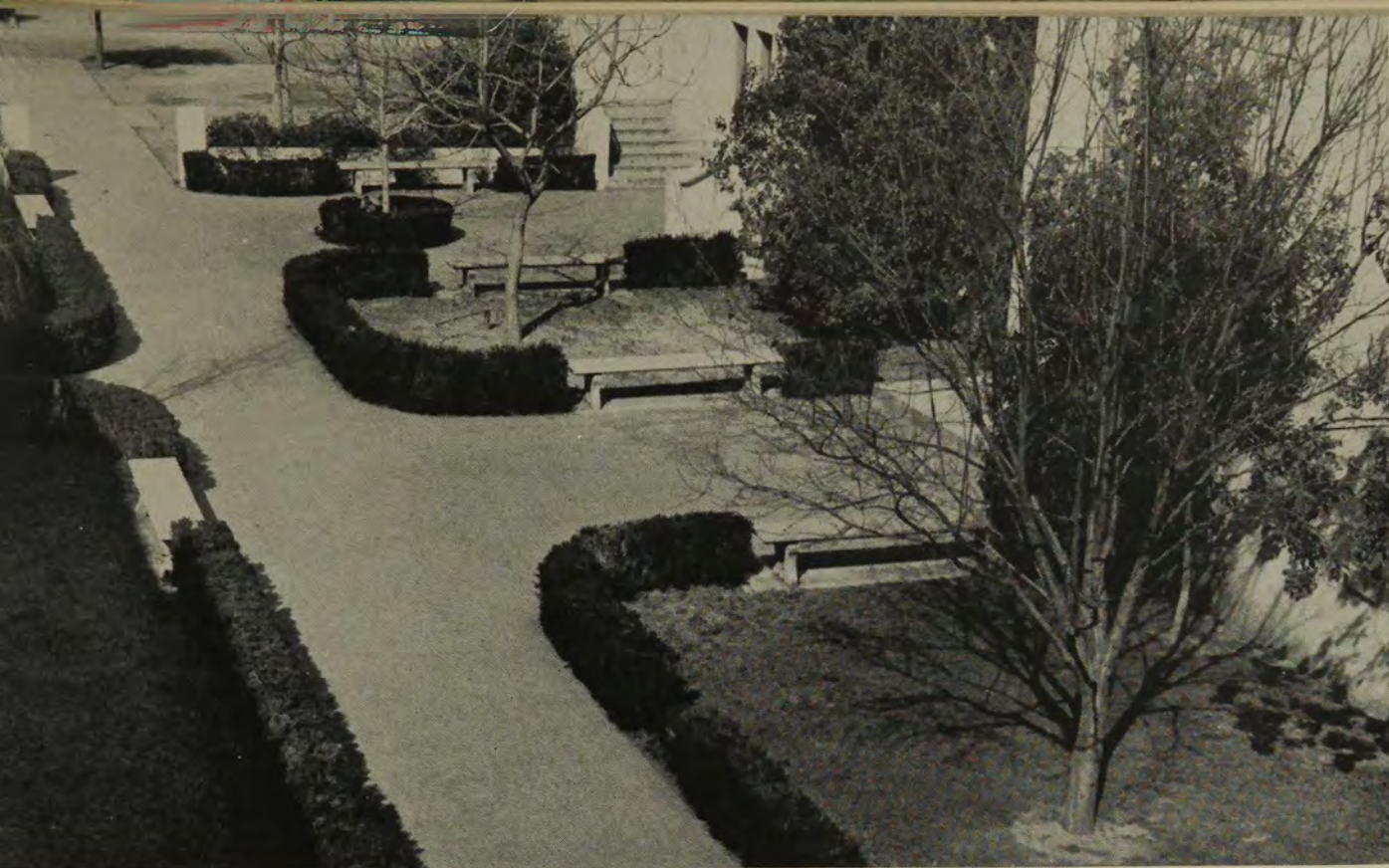



INTELLIGENCE. . .
LARRY LARSON
HELEN HIROHATA

PERSONALITY. . .
BOB GATES
JUDY DRAPER

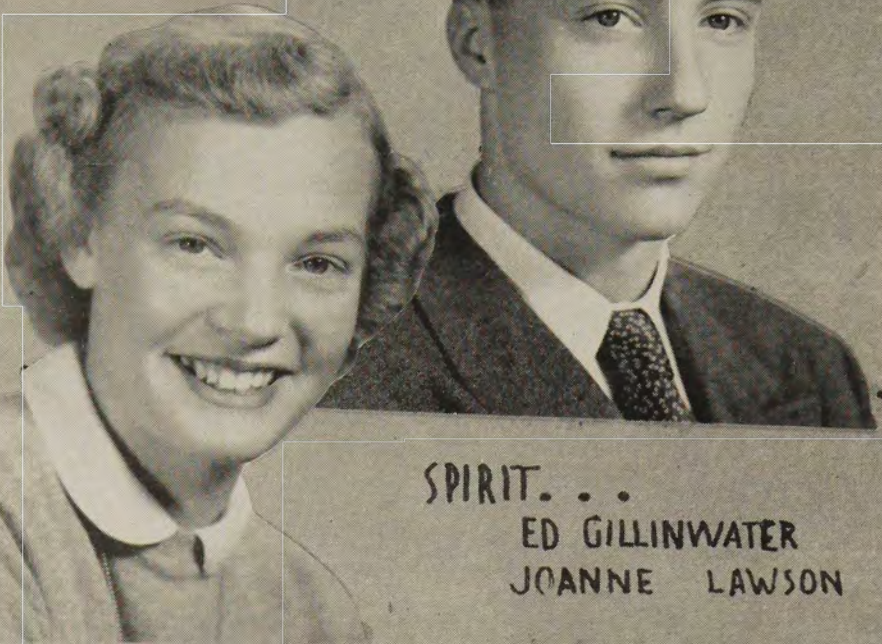

SPIRIT. . .
ED GILLINWATER
JOANNE LAWSON

BESTEST. . . BESTEST. . . BESTEST.

BESTEST. . . BESTEST



BESTEST

LOOKS . . .
BOB BILLS
SHARON ANNIN

. . . BESTEST. . . BESTEST. . .

BESTEST. . . BESTEST. . . BESTEST. . . BESTEST. . . BESTEST. . . BESTEST. . . BESTEST. . .

century

Guida





SPIRIT



SUPERINTENDENT-PRINCIPAL . . .

Patient and Praiseworthy

Through the successful guidance of our principal and superintendent, **Mr. Stanley McClintic**, our Mid-Century spirit has been elevated to the highest peak. Keeping the welfare of the growing student body uppermost in his mind, he has helped to make this year one rivalled by none in the history of the school. Through his effort to serve us, Mr. McClintic deservedly has the respect and admiration of every MADite.



ED LEADERS

VICE-PRINCIPAL . . .

Commendable and Congenial

During his two years at MAD, **Mr. Max Forney** has proved himself a capable and experienced administrator. As vice-principal, he is constantly in contact with students and their affairs. In all activities Mr. Forney has unfailingly demonstrated an enthusiastic spirit, genial personality, and unbiased attitude.



DEAN OF GIRLS . . .

Sincere and Sympathetic

Known for her keen interest in the individual student and student affairs, **Miss Ruth Foreman** is an outstanding figure on the campus. Unselfishly and willingly giving her advice and time, she has won a definite place in our memories.



DEAN OF BOYS . . .

Understanding and Untiring

In the years that **Mr. Robert Manning** has brightened our MAD campus, he has proved one of the most popular members of the faculty. As an understanding dean, he has devoted endless time and effort to the boys and their problems.



COUNSELORS . . .

Tactful and Tolerant

From the beginning to the end of our high school career, our counselors, **Miss Clytis Cummens** and **Mr. Glenn Grout**, have encouraged and directed us in our proper courses of study. Their object is to produce for all a well adjusted life after graduation.



RESEARCH AND GUIDANCE . . .

Helpful and Hardworking

New to MAD this year, **Mr. Henry Molino** has innovated many ideas and activities. In his capacity as Director of Research and Curriculum he was instrumental in arranging many field trips. He was also responsible for administering Iowa tests to the sophomores and seniors this year.



The unselfish guidance of newly appointed Director of Child Welfare, **Robert Mackey** and the Attendance Office Staff, **Peggy Wright**, **Mrs. Lewis**, and **Charlie Kramer**, has done much to create better conditions and standards of attendance in our MAD world.

ATTENDANCE OFFICE . . .

Considerate and Competent

EVER



SECRETARIAL STAFF . . .

Cooperative and Capable

Keeping things going smoothly are our competent and attractive secretaries. **Row 1:** Mrs. Smith, Miss Eckhart, Mrs. McKee, Mrs. Duffy, Mrs. Boyer, Mrs. Chamness, Miss Higel. **Row 2:** Mrs. Logsden, Mrs. Kaufman, Mrs. Edwards, Miss Taggart, Miss Weigel, Mrs. Hanft, Miss Oxender.

BUSINESS MANAGER . . .

Economical and Experienced

Finances here at MAD have in the last two years become "big business." E. W. Parmelee as business manager has very capably filled the position. From activity card sales to malt shop profits Mr. Parmelee is always on hand.



WILLING

ENTERPRISING EDUCATORS

Once again, as in the past, the faculty of our high school has shown itself to be more than willing to do a great share of the work it takes to maintain an institution as large and as outstanding as MAD. The teachers have displayed a wonderful spirit and enthusiasm as they have devoted long hours of their own time to many school and extracurricular activities. Much of the success of our dances, clubs, and athletic activities has been due to the helpfulness of MAD's teachers. Heartfelt thanks to all the loyal teachers who have shared with us . . . Mid-Century MADness.

JOHN BUTLER
EDITH DORT
KATHRYN GEDDES
MURIEL HOLMGREN

BERNICE CARPENTER
FLORENCE DRAPER
ELIZABETH GRAEME
JANE JOY

DOROTHY CLEMMONS
MABEL DRUMMOND
THOMAS GRIFFIN
ROBERT LONG

GLADYS COBLENTZ
CHARLES DUNSON
NORMA HAGE
LOIS MAYER

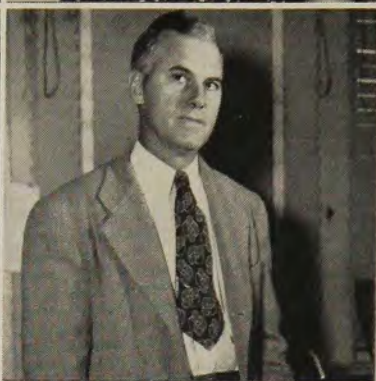



HELEN ADAMS
ELIZABETH AXTELL
OMER BAILEY
GEORGIANNA BECK
ISABEL BECKMAN



GEORGE BLANCHARD
ETHEL BRELOS
KEITH BROADERS
HARVEY BRUBAKER
JOE BURCHAM



CHARLES COPELAND
CHARLES COWEN
JOHN DANIELS
MARY ANN DARBY
PATRICIA DeMERRE



MARJORIE ELLER
ROY ELLER
MADELINE EMMERT
WILLIAM FINDER
ROBERT FISH



DON HARDY
REGINALD HARGREAVES
CRYSSIE HOTCHKISS
BEATRICE HESSE
GLADYS JAHR



EUGENE McALLISTER
RUTH MCCREADY
NATHAN MCCRAY
MARIAN MICHEL
HENRY MOLINO

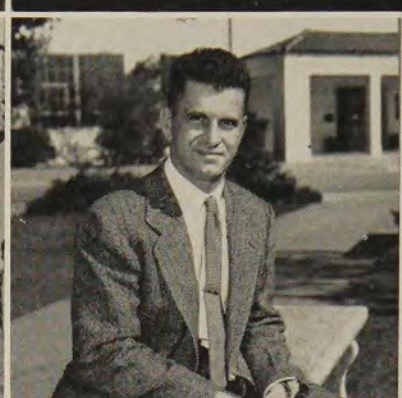
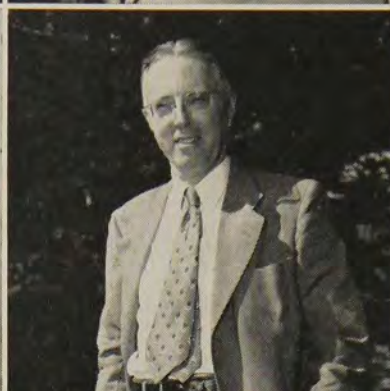



VERLE MURRAY
RICHARD OLIVER
CLIFFORD OLSON
ANGIE PARKER
ROLAND PFAFF
FRANK PILMER



BERNICE ROGERS
KENNETH SCHEEL
HAROLD SCOTT
CATHERINE SEXAUER
JOHN SIMMONS
CLOVIS SMITH



WESLEY STEINER
VIRGIL STEVENS
EVELYN STEWART
JOHN SWYKE
THELMA THOMPSON
CHESTER ULLOM



CLAUDE WALKER
EMROY WALKER
GLADYS WALKER
VIRGIL WARD
ROLLAND WATENPAUGH
JOHN WILHITE



EVAN WILLIAMS
JUT WILLIAMS
MARGARET WOOD
EVERETT WOOD
THELMA YENNEY
ESTHER BRADLEY

CAFETERIA STAFF



MALT SHOP



BUS DRIVERS



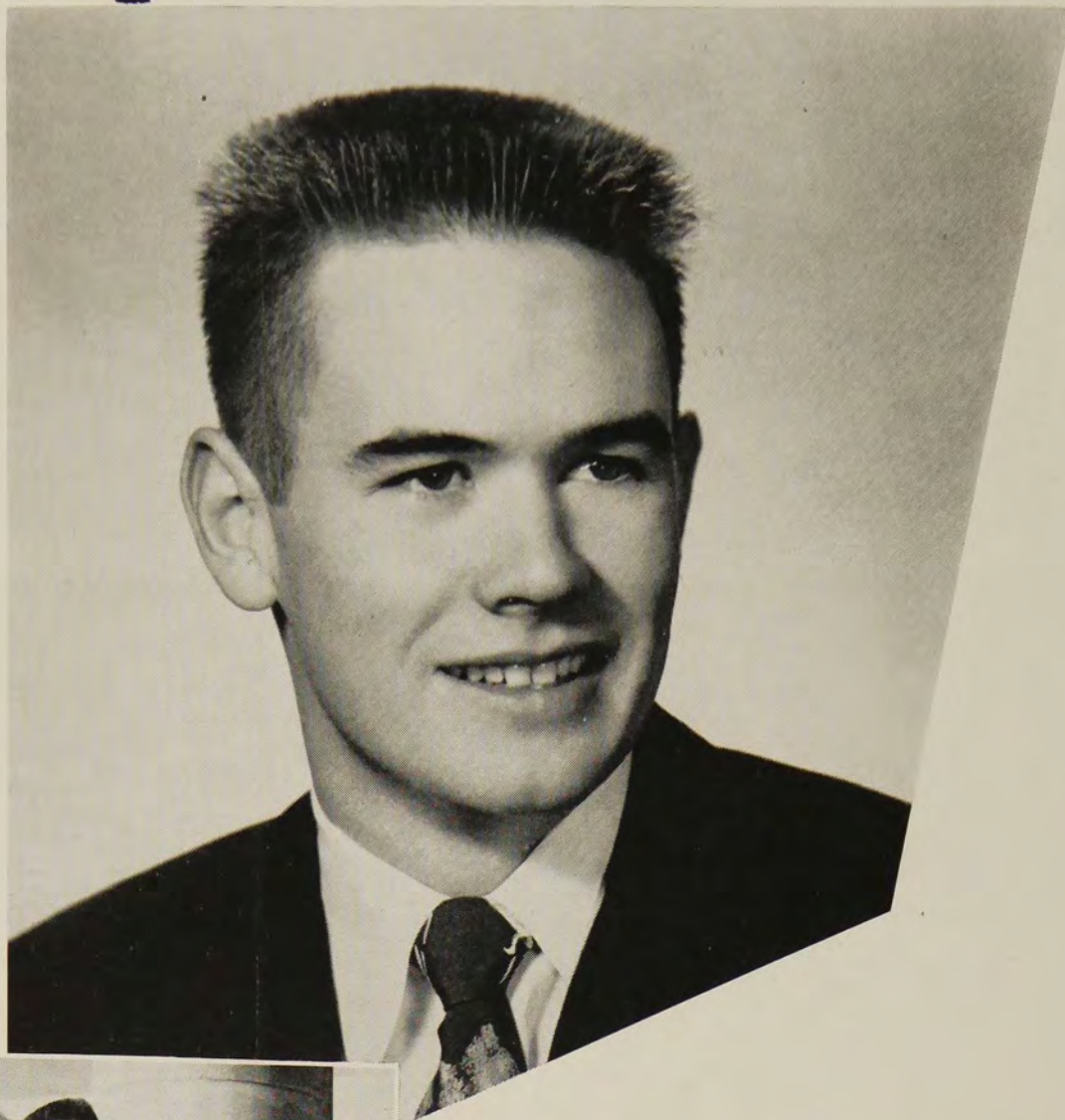

A.S.B. PRESIDENT . . .

Warmhearted and Willing

During the A.S.B. election campaign of 1949 a huge poster appeared boosting **Bunny Gillett** — "Sincere throughout the year." Chosen to guide us through this year of Mid-Century MADness, Bunny has truly lived up to his pledge of sincerity, making MAD life, his life. Many new features, including the "E" flag and "Hi Week," were a part of our Gillett administration. His honest effort and sheer hard work have justly earned for him the high honor of being top man in our Mid-Century world.

A.S.B. CABINET . . .

Spirited and Steadfast in Purpose

Our "council of twelve" this year was so ably chosen that it has capably handled jobs that previously were extra burdens for the student body president. Cooperating well, this outstanding group has solved many school problems in its weekly meetings.



ROW 1: Pat Hargett, Judy Draper, Jean Lockwood. ROW 2: Bob Gates, Jim Kovacs, Tony Wynn, Milan Moody, Jim Regan, Ian Campbell. ROW 3: Larry Larson, Bunny Gillett, Richie Humble, Everett Adams.



VICE-PRESIDENT . . .

Diplomatic and Dependable

This year's necessary double assembly program has brought with it added duties for our vice-president, **Richard Humble**. His chief responsibility, however, has been presiding over the House of Representatives. Accomplishing his work with a diligence found in few, "Rich" has been looked upon as one of our finest vice-presidents.

DEMOCRACY

HOUSE OF REPRESENTATIVES . . .

Active and Able

Acting as a link between the students and the administration, our House of Representatives was an excellent example of democracy in action. The nine elected members, together with the four class presidents, has worked in harmony to maintain a well-organized government.

ROW 1: Jim Kovacs, Kitty Armstrong, Judy Tietz, Joan Price, Janet Anderson, Richie Humble.

ROW 2: Don Montgomery, Bob Maxwell, Kenny Dyar, Bob Gates, Bill Sink.



STUDENT COURT . . .

Impressive and Impartial

LEFT TO RIGHT: Don Carnine, Gloria Ward, Don Hansen, Diana Davis
Ray Peel



JUDICIAL SYSTEM

The height of achievement in student government was reached this year by the student court and the newly initiated commissioner system. The commissioners under the direction of Ronnie Mowry and Miss Beck have closely cooperated with the student court, headed by Chief Justice Don Hansen and counseled by Miss Dort.

IN ACTION



COMMISSIONERS . . .

Capable and Commendable

GIRLS' LEAGUE

Stimulating interest and playing an important role in the over-all picture of MAD unity is the Girls' League. Under the exceptional leadership of its president, Judy Draper, the well-organized league has enjoyed a successful year. For every girl there will be lingering memories.



GIRLS' LEAGUE PREXY . . .

Vivacious and Versatile

ACHIEVEMENT THRO



ROW 1: Janice McCaughna, Helen Hirohata, Ann Rasey, Miss Foreman, Judy Draper, Paulette Dunn, Jean McMaster.

ROW 2: Barbara Badgley, Margie Anthony, Alice Parker, Mary Rector, Pat Hatch, Sue Jaquith, Betsy Rothwell, Evelyn McFarland, Marilyn Baker, Colleen Kistler, Anita Andreson.



BOYS' LEAGUE PREXY . . .
Level-Headed and Likeable

BOYS' LEAGUE

The enterprising Boys' League, working in conjunction with the Girls' League, has done much to further the spirit and enthusiasm in the student body. Headed by an efficient president, Jim Regan, the league has come forth with well-planned ideas. Heading the activities, many outstanding assemblies will be remembered.

UGH OUR LEAGUES



ROW 1: Bob Bills, Bob Ellis, Mr. Manning, Jim Regan, Larry Durkee.
ROW 2: James Walters, Stanley Denburg.

MONARCS



The twenty outstanding boys who make up the membership of the Monarcs hold one of the greatest honors that can be bestowed upon any senior boy. They were selected because of their fine records in athletics, activities, and scholarship. This year Larry Larson and Bob Maxwell were their leaders.

Annually, they sponsor the Christmas dance with the Madquins and also as a tradition crown a Monarc queen, who this year was Beverly Gould.



ROW 1: Gould, Annin, Draper, Anthony. ROW 2: Rothwell, Rasey, Anderson, McCaughna, Franco, Stewart.
ROW 3: Hirohata, Davis, Bowers, Hall, Lockwood, Clark.

HON

MADQUINS



MAD's Madquins, the most honored organization for girls in the school, climaxed a completely successful year with the co-sponsorship of the Winter Waltz. The girls, all seniors, were chosen on merits of friendliness, spirit, interest in school affairs, and scholarship. Led throughout the year by Beverly Gould and Janice McCaughna, the Madquins rendered much service decorating at football games and ushering at other school and league functions.

They chose Ed Gillenwaters to rule as their king.



ROW 1: Humble, Maxwell, Larson, Bills, Regan, Woods. ROW 2: Montgomery, Hansen, Bender, Peel, Durkee, Browne.
ROW 3: Moody, Gillett, Hicks, Campbell, Fleming, Wynn, Levine, Brodie.

LORED TRADITIONS

CHRISTMAS

SPIRIT

PREVAILS!



mid-century
Company







SENIOR A OFFICERS

MARIE SCHMIDT, Treasurer
 PAT HATCH, Secretary
 RONNIE BELL, Vice President
 DON BOEHME, President

SENIOR A REPRESENTATIVES

RAY PEEL
 BEVERLY WEICK
 OREL BENDER



STEPHANIE AINSWORTH
GENE AKIN



NORMAN BAETZ
NORMAN BAILEY

RICHARD BAYNHAM
RONALD BELL



OREL BENDER
DONALD BOEHME

BETTY BORTISSER
JERRY BRADSHAW



JAMES BROWNE
HANS BURMEISTER

JERRY CARLTON
RONALD COLEMAN



JERALDINE COOK
PHYLLIS DAVISON

MARIANNA DELLACA
ARCHER FREY



CECILIA GARCIA
JAMES GEARY

STANLEY GLICK
BEVERLY GOULD



DONALD HANSEN
PATRICIA HARGETT

WILLIAM HATCH
PATRICIA HATCH



MARY ANN HOUSTON
HARRY HUFFORD

DARRELL JEFFRIES
DORIS JOHNSON



DOROTHY JOHNSON
WALTER JONES

FRANCES KEMPTON
EVELYN KRESICK



LAWRENCE LARSON
LAWRENCE LEVINE

CAROLE LINDSTROM
LEE MUNGER



NANCY NEELY
RAYMOND PEEL

DAVID PRICE
TERESA RAHEB



LORRAINE REED
RONALD RICHARDSON

DARWIN ROSEN
PATRICIA ROSS



MARIE SCHMIDT
MARGARET SNEDDEN

JACK VOLLMER
GLORIA WARD



BEVERLY WEICK

SENIORS

... CLEARHEADED
AND
CONFIDENT



SENIOR B OFFICERS

BILL SINK, President
ED GILLENWATERS, Vice-president
ANN BROWN, Secretary
PAULETTE DUNN, Treasurer
JEAN McMASTER, Assistant-Treasurer

Senior B Representatives . . . ROW 1: Betsy Rothwell, Marian Franco, Peggy Farr, Ann Rasey, Marlene Bowers. ROW 2: Jack Poet, Bob Maxwell.

JAMES AMES
 JANET ANDERSON
 SHARON ANNIN
 NANCY ANTHONY



MILDRED ASHLEY
 SALLIE AUSTIN
 RUTH BAKER
 DONALD BARKLEY



BENJAMIN BARR
 SUSAN BARROWS
 HAROLD BEERS
 ROBERT BILLS



ROBERT BLAIN
 MARJORIE BOLTON
 JOHN BON ESKE
 GERALD BOUCH



MARLENE BOWERS
 MARGIE BRADSHAW
 BEVERLY BREWSTER
 DONALD BRIGGS



ANN BROWN
 WILLIAM BROWN
 LYNN BROWN
 JORETTA BUNYARD



RICHARD BRUNNER
 JAMES BURNS
 FRANCES BYRD
 ALBERT CAMERON





IAN CAMPBELL
HELEN CAMPBELL
MARY CAMPBELL
RICHARD CARLSTON



DONALD CARNINE
MARY CAUFFIELD
MARGARET CLARK
DONALD CLUBB



SUE COATE
MARJORIE COBBE
GILES COKELET
EUGENIA COLBERT



JOHN COLBURN
VIRGINIA COLLY
JOE CONTRERAS
CHARLES COPE



BEVERLY CORRETTE
DONALD COTTLE
DELORES COUNTS
BETTY COVINGTON



WINSLOW COYNE
DORIS CREER
NANETTE CROW
MARY CUNNINGHAM



DIANA DAVIS
EVES DE BENEDET
STANLEY DENBURG
RICHARD DEUTSCHE



BEVERLY DIERLAM
JOHN DIZIKES



JUDITH DRAPER
PAULETTE DUNN



RICHARD DUNTLEY
LAWRENCE DURKEE



LOUIS DURKEE
KENNETH DYAR

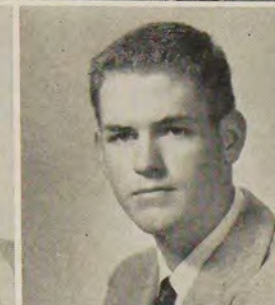

NANCY EASTMAN
VAUGHAN EDGAR

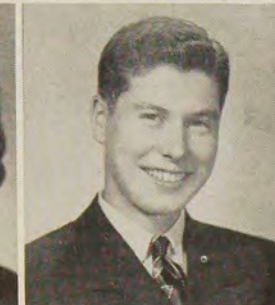

DODIE ELLIS
ROBERT ELLIS



DAVID FARNSWORTH
PEGGY FARR

JANET FERBER
BETTY FERGUSON

DIANE FERRIS
WAYNE FISHER

DAVID FISHER
ALLAN FLEMING

CAROLYN FODDRELL
HELEN FOURNIER

MARIAN FRANCO
CLARENCE FREEMAN

ALAN GARDNER
EVELYN GRACIA

JOHN GATES
DONALD GEHRING





HORACE GILLETT
EDGAR GILLENWATERS



DOROTHY GILLESPIE
CAROLYN GOEN



SARA GOFF
JAMES GREER



DOROTHY GREVE
PAUL GRIFFITH



JACK HAACK
MARILYN HALL



JOHN HANFT
BETTY HARRIS



JO ANNE HARTMAN
WALTER HARVEY

ESTHER HAZELRIGG
CAROLYN HENDRICK

NANCY HETLER
DALE HICKS

HELEN HIROHATA
NANCY HLISTA

BERNARD HODGE
CHARLES HOGGATT

RICHARD HUMBLE
DELLA HUMMER

JERRY HYBSKMANN
THELMA JEFFERSON

JACK JESSEN
BARBARA JOHNS

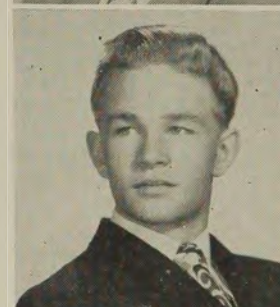



MARILYN JOHNSON
RALPH JOHNSON

MARIAN JONES
SHIRLEY JONES



MAX JONES
JERRY JORDAN

EILEEN KEANE
EDWARD KEMP



DENISE KESSLER
JERRY KIEFER

THOMAS KING
COLLEEN KISTLER



JOAN KLINGLER
CHARLES KLUSMANN

RONALD LADUE
WARREN LAIDLEY



ANN LASELL
DONALD LAURSEN

JO ANN LAWSON
DONALD LEE



ROBERT LEE
LILLIE LEE

MELVIN LEFF
LOIS LINDLEY



RICHARD LEONARD
JEAN LOCKWOOD

CHARLES LOMBARD
VIRGINIA LOMBARD

LUPE LOPEZ
LAWRENCE LEVINSON

BARBARA LUECK
PEGGY MacGOUGAN

DONNA MANN
MARY MARKUS

URSULA MARTENS
IMOGENE MATUS

ROBERT MAXWELL
JANICE McCAUGHNA

BETTY McCUDDIN
JANICE McCUTCHEON

PATRICIA McGRAW
JEAN McMASTER

ANNA MEDRANO
ELEANOR MERRITT

GERALDINE METCALF
MEDA MEYER

JOHN MILA DE LA ROCA
DIANE MINARD

DONALD MONTGOMERY
MILAN MOODY

ROBERT MORROW
EARL MORTENSEN

RICHARD MOUNTJOY
BRUCE MUNN

PATRICIA MURRAY
JUDY MUSCAT

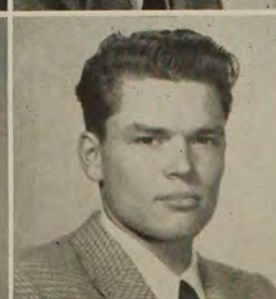
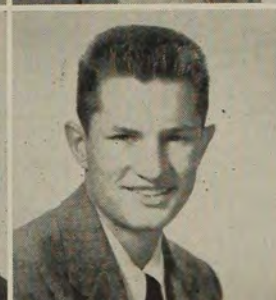
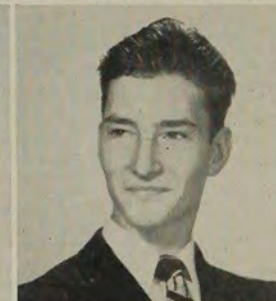

GEORGENE MYERS
MARY NELSON



GLORIA NETTLETON
BETTY NORMAN

ANN NORRIS
MORTON O'GRADY



RUTH OLEGARIO
MARGARET OMER

BOONE OWENS
KENNETH PALMER



NORMA PANKS
COURTNEY PARKINSON

JUDY PEARCE
MICHAEL PENN



LELAND PERRY
MARION PERRY

DAVID PITTMAN
JAMES PORTER



ANN RASEY
PHYLLIS RANDALL

MARY RECTOR
JAMES REGAN



JAMES REYNOLDS
DONALD RICKMAN

WILMA ROBERTS
MARGARET ROBERTSON



HELENA ROOT
SHIRLEY ROSE

ARLITHA ROSEDALE
JOY ROTHERMUND



ELIZABETH ROTHWELL
PHILLIP RUHLE

GEORGE RUSSELL
MARGARET SAUL



LENORE SAYERS
THOMAS SCALORA

CONSTANCE SCHULZ
LYNN SCOTT



WALTER SCOTT
ELSA SEIFERT

CAROL SHARRAI
WALTER SHAW



SHIRLEY SHERMAN
HELEN SHINODA

JAMES SHRADER
HELEN SILBAUGH



WILLIAM SINK
DAVID SMITH

ROY SMITH
CHARLOTTE SMITH



GAR SMITH
IRENE STANKOVICH

DONALD STEPHENS
BARBARA STEWART



MARGARET STOCK
LEE ROY STOVER

MARY STEINER
OTTO STREICH



JAMES SUMMERS
THOMAS SUTHERLAND
MALCOLM SWALL
CONNIE SWANK



NANCY TACKETT
VIRGINIA TAYLOR
MARIE TENSFELD
ROBERT THOMAS



TOM THOMPSON
DOLORES TURSHAN
DAVID TRIMMER
BEVERLY TURK



MARY VANCE
NANCY VINE
GEORGE WAGNER
BETTY WALTER



JAMES WEAVER
DAVID WEGFART
HERBERT WEIMER
SALLY WEIS





CONSTANCE WEST
NORMAN WETMORE
RUTH WHITE
PATRICIA WIESMAN



JOANNE WILCOX
FRANCES WILLSEY
ROBERT WILSON
SHARLOTTE WILSON



DONNA WILSON
SAM WILSON
SAL-LEA WOEHLE
JACK WOLKOYS



JAMES WOODS
DONNA WOODY
ERNEST WRIGHT
ANTHONY WYNN



RUTH YATES
MARCUS YATES
JOAN YOUNG
WILLIAM ZAPP



PAUL ZEDNICHEK
DENNIS ZISK



JUNIOR A OFFICERS

BOB PACKER, President
 CAROL GOODRICH, Vice-president
 DIANE HULSE, Secretary
 RONALD BECKER, Treasurer



JUNIOR B OFFICERS

DOREEN TAYLOR, Secretary
 STEVEN READ, Treasurer
 TOM BIGELOW, Vice-president
 BOB GATES, President

JUNIORS . . .

FAITHFUL AND FARSIGHTED



ROW 1: Taylor, Porter, VanNess, Powell, Becker, Blount, Garcia, Roush, Hughes, Kessler, Andreson, Kinnaird, Rose, Cawley, Owens.
 ROW 2: Jeffries, Kennedy, Lloyd, Purcell, Norman, Hunter, Hightower, McKenna, Burns, Miner, Hulse, Fennikoh, Riley.
 Levitt, Graves, Lowe, Jepsen, Hogan, Hasserot, Geiger, Becker, Batterson, Becker, Weir, Hightower, Rands, McIntyre.
 ROW 4: Gensel, Wolfe, Packer, Benson, Pollard, Schaar, Edwards, Woodwig, Carruthers, Moody, Hardy, Roy.

ROW 1: Barkley, Deigaard, Copland, Allan, Andersen, Anspach, Brown, Baldwin, Baldrige, Bissell, Copfer, Boldoun, Cox, Dardenne, Cox, Bush, Bell, Churchill,
Bedwell Dyer.
 ROW 2: Cameron, Behre, Brink, Bowers, Dotson, Caldwell, Daley, Crissinger, Cobbe, Asmus, Alexander, Caward, Antista, Burge, Brown, Brownwood, Bush, Cash,
 Dunbar.
 ROW 3: Bowman, Avant, Burton, Beeghly, Currie, Cleveland, Ashbrook, Knutson, Chaffers, Culp, Bailey, Caward, Bartman, Cornyn, Brace, Coleman, Carter, Johnson.
 ROW 4: Black, Crow, Hollande, Covington, Amish, Ford, Forden, Winchester, Bride, Ross, Carlson, Andrews, Bager, Wilson, Betts, Doyle, Clubb, Barron, Fisher.





ROW 1: Houston, Hurt, Edwards, Nelson, Garzio, Griffin, Hickey, Fuller, Gerhardt, Faulkner, Arrigo, Thomas, Filla, Gaspar, Mosser, Kramer, Goodrich, Grondzik.
 ROW 2: Moffet, Haas, Eastin, Haack, Fitzgerald, Howe, Hooper, Fent, Howland, Heisler, LoGuidice, Hollingsworth, Hadley, Hooper, Jefferson, Gardner, Herr.
 ROW 3: Hagan, Hunter, Greer, Eirkberg, Gillian, Horn, Gerry, Goller, Epler, Gillings, Craigmyle, Flynn, Muller, Galvin, Fettes.
 ROW 4: Hume, Gibson, Holmstrom, Hern, Eller, Fairies, Winchester, Griffin, Flowers, Thorpe, Gerber, Fisher, Buster.
 ROW 5: Flittner, Eggstaff, Frickle, Hoagy, Grossman, Edmonds, Emory, Griffin, Haines, Hanson, Stayton, Houston, Ely, Quentis, Munn, Gregory.

Harriet

ROW 1: Isaac, Lamatrice, Lacey, Johnson, Mussachia, Murphy, Murphy, Thomas, Sullivan, McFarland, Rothwell, Lamont, Kirchefer, Maag, Jacks, Kistler.
 ROW 2: Keaveney, Miller, Moyer, Lyman, Magnusson, Lawrence, Polgreen, Lisle, Kohl, Jacklett, Kopp, Micue, Morrow, Maloy, Fettes, Prout.
 ROW 3: Johnson, Marsman, Mackentosch, Martin, Langdon, Keck, Lewis, Leonard, McCormick, Litzaw, Mortenson, Kaiser, Kinman, Galvin.
 ROW 4: Mateljan, Mowry, Eichberg, Noble, James, McBratney, Teany, Ridgeway, Muehle, Lincoln, Lusk, McDonald, Lewis, Boche, Bartman, Knutson.





ROW 1: Simpson, Jean, Winchell, Weick, Vitalie, Torres, Beecher, Ukena, Vollmer, Strohm, Roberts.
 ROW 2: Simms, Sage, Sayer, Wilmsen, Simpson, Shackelford, Shaw, Small, Way, Smith, Wilcox, Schaffer.
 ROW 3: Wooden, Woodworth, Sellick, Nicoloy, Read, Richardson, Peters, VanDervoort, Trent, Schook, Whoeler, Snedden.
 ROW 4: Springer, Taylor, Wook, Wisheck, Palo, Swingle, Tuttle, Sanger, Woodrow, Schulman.

ROW 1: Nickerson, Nickel, Taylor, Nichols, Poore, Price, Niemeyer, Purchas, Pingle, Turner, King, Neff, Purcell, Thomas.
 ROW 2: Peterson, Thomas, Jakobsen, George, Reid, Renn, Olsen, Root, Whitaker, Wheeler, Untemeyer, Oakley, Ross.
 ROW 3: Runyon, Weitzman, Jones, Willis, Kramer, Marchand, Saffrin, Muehle, Riccard, Stayton, Wallner, Saenz, Smith.
 ROW 4: Rucker, LaBrea, Mason, Springer, Pererson, Nicholson, Washington, Nilbarger, Noble, Walker, Prather, Thompson, Raimondo, Rucker.





SOPHOMORE OFFICERS

ED MARSHALL, President
 KIPPY PERRINE, Secretary
 TIM MOORE, Vice President
 FLORENCE DRAPER, Treasurer

SOPHOMORES . . .

DILIGENT AND DETERMINED







FRESHMAN OFFICERS

BILL REEVES, Vice President
BRUCE BALLARD, President
LOWEEN FALCON, Secretary
KAY SHEPHERD, Treasurer



FRESHMEN . . .

EAGER AND EARNEST





