



1969

WOLVERINE

Ronnie Davis
"69"

In Loving memory

John Bailey Mitchell

Grayson & Carolyn
Mitchell 9/5/17

Carvedor

Just

Carved

1969
Wolverine



Presented by the Senior Class
of
Baldwin County Training School
Daphne, Alabama
Vol. X

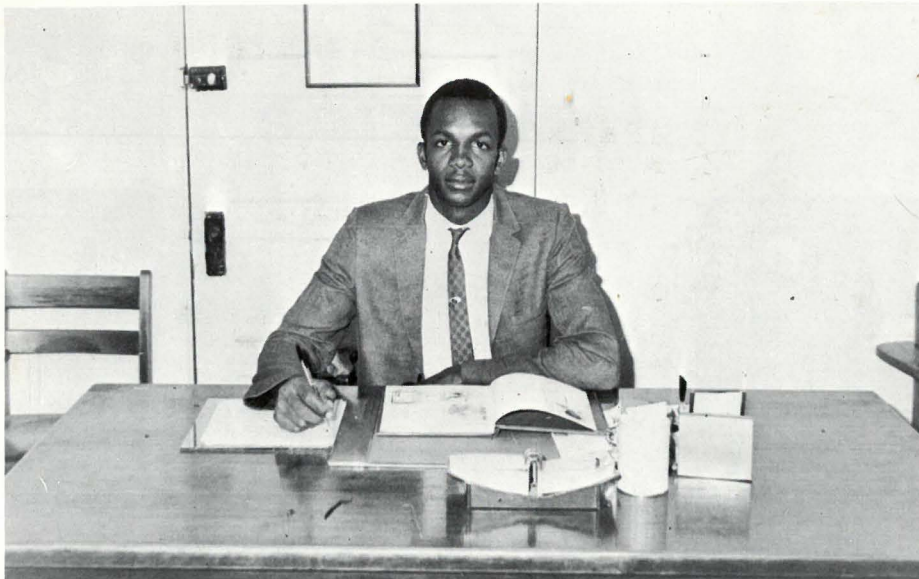

Editor-in-Chief

After having completed the 1969 Wolverine Yearbook, the yearbook staff wishes to express our sincere gratitude and appreciation, to all who contributed to its success. To make our annual interesting and original many hours have been spent in capturing and recording memories which will lighten our hearts in the future.

As you finger through the pages of this annual, we sincerely hope each page will bring precious memories of the wonderful moments spent as students at Baldwin County Training School. As years pass and life presents its tribulations, we hope this annual will enable you to recall the good old days at "B.C.T.S."

George E. Ray III

George E. Ray, III

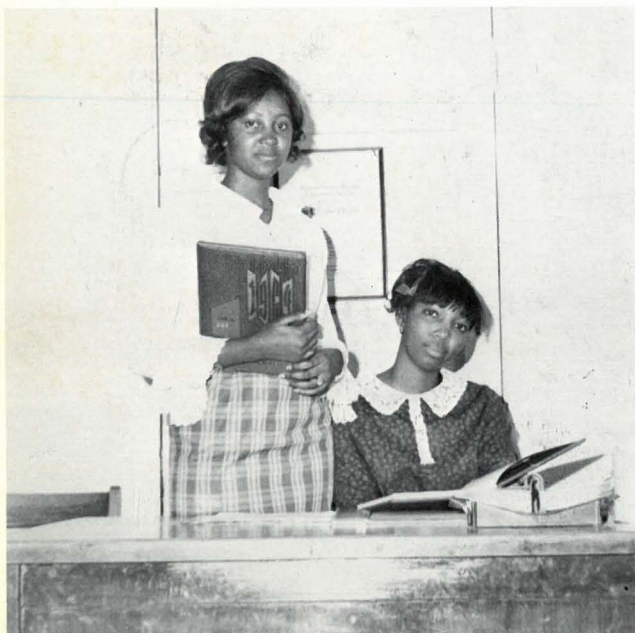

Co-Editors

Linda Taylor

Christine Young

Contents

Faculty

Seniors

Underclassmen

Organizations

Athletics

Favorites

Activities

Advertisements

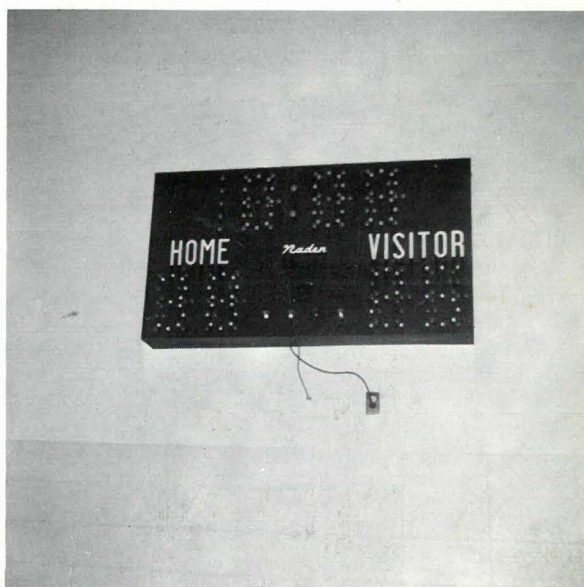
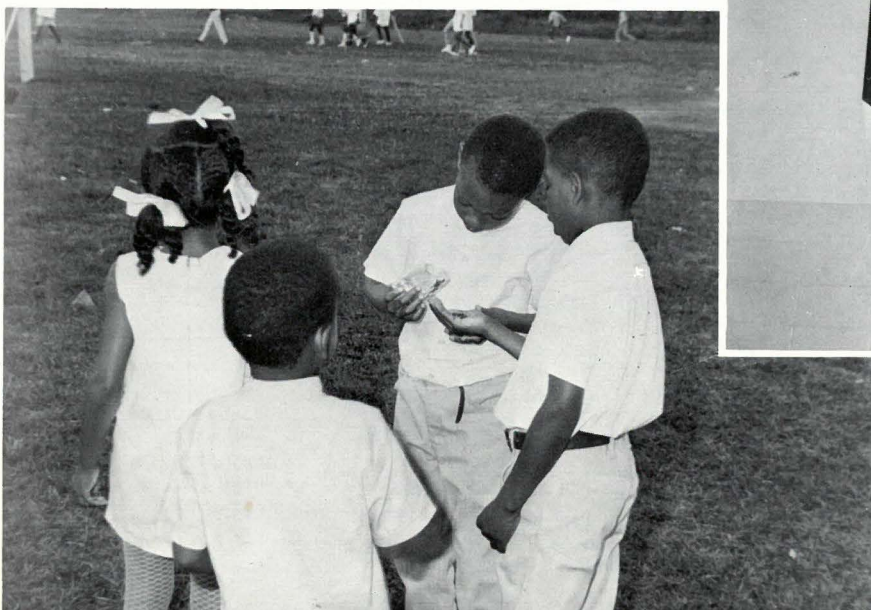
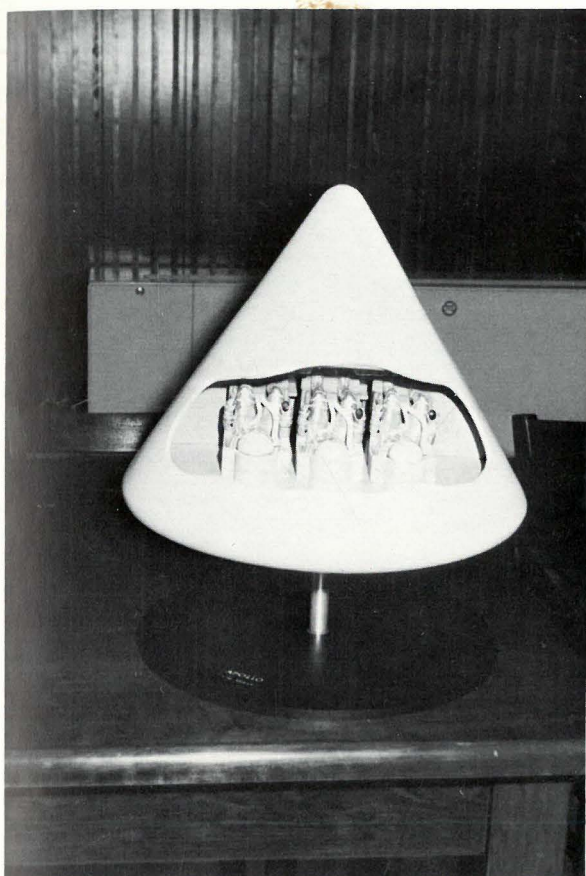

On their way to
Daphne

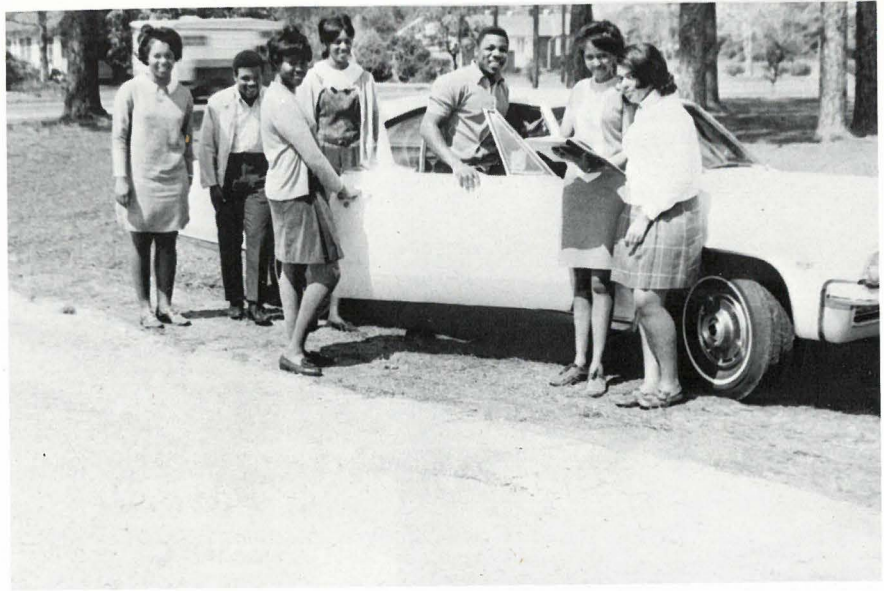

LEFT TO RIGHT: Shirley Thomas, Alphonse Williams, Dorisco Smith, Lizzie Harris, Essex Crawford, Linda Taylor, and Maxine Jackson.



Spanish Fort
Group

LEFT TO RIGHT: Carl Snowden, Corlis Montgomery, Barbara Watts, Lolethia Knight, Brenda Watts, and Christine Young.

Staff

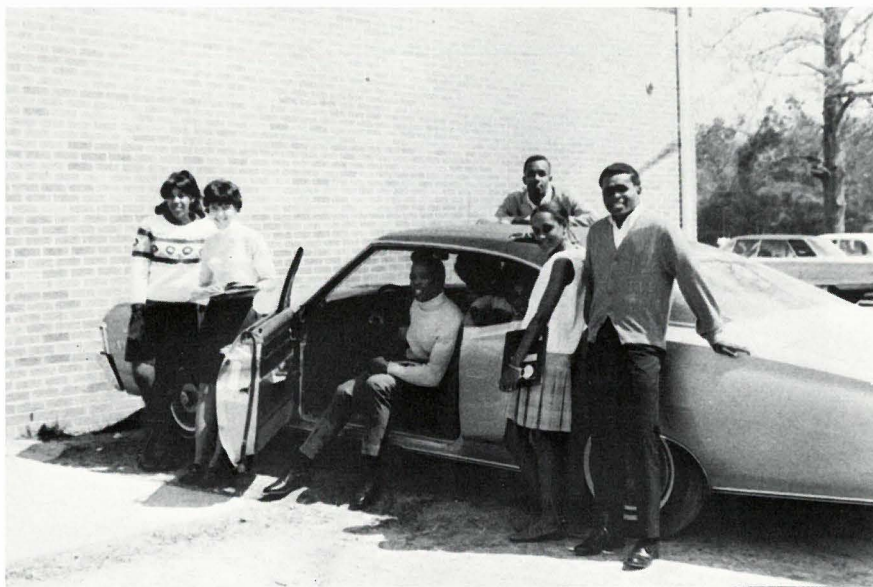

Off to Fairhope
LEFT TO RIGHT: Frances Taylor, Frances Whitfield, Adrian Yelding, George Ray, Mildred Young, Melvin Smith.

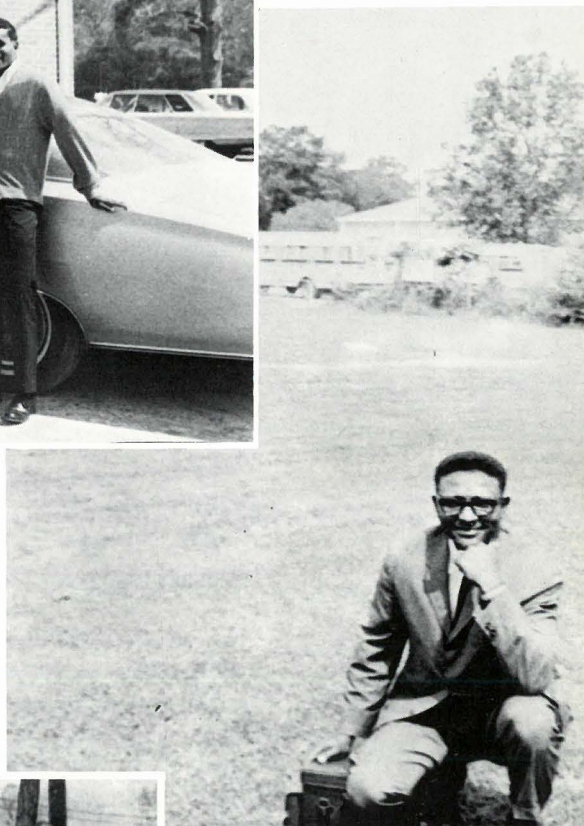

ABOVE: Mr. J. W. Leonard, Photographer.



LEFT TO RIGHT: Jimmie Milton, Leroy Hawthorne, Bobby Salter, Laurette Steele, Annette Watts, Ernestine Stanton, Johnny Bethea and Charles Valrie.

Thumbing to Loxley?

Dedication: Mrs. Eliza Johns



MRS. ELIZA A. JOHNS

Fifty years ago you started out in life as a high school graduate, having just received your diploma from the Baldwin County Training School.

One of the most important decisions in your life was the decision to devote your future to improving your own professional knowhow and to educating the boys and girls with whom you came in contact. This you accomplished by becoming a teacher. You served this school as one of our teachers for 22 years.

Your life is like a radiant star shining in the heavens. It shines through the training and inspiration you have given the many students with whom you have worked; it shines through your family and your community. You have touched the lives of many and have given many the inspiration to succeed.



Mrs. Johns, left, makes graduation march with faculty.

In Memoriam

*In memory of Mrs. Beatrice Bolar
whose life of dedicated and
unselfish service to the school and
community was a symbol of
excellence pointing the way to
all mankind.*

*Mrs. Bolar served for a number
of years on the Lunchroom Staff
of the Baldwin County Training School*



Administration

"Ours is the only country deliberately
founded on a good idea."

John Gunther

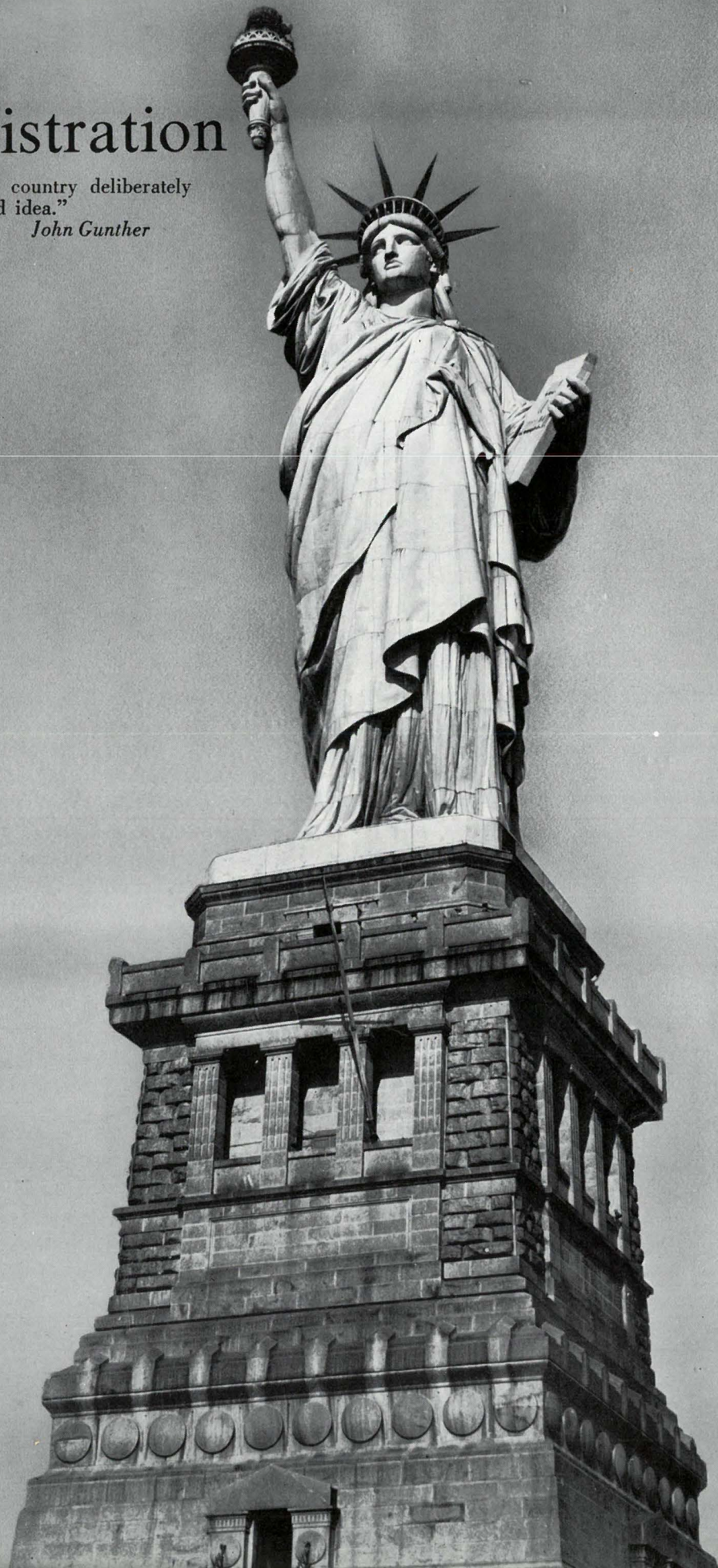

Principal's Message

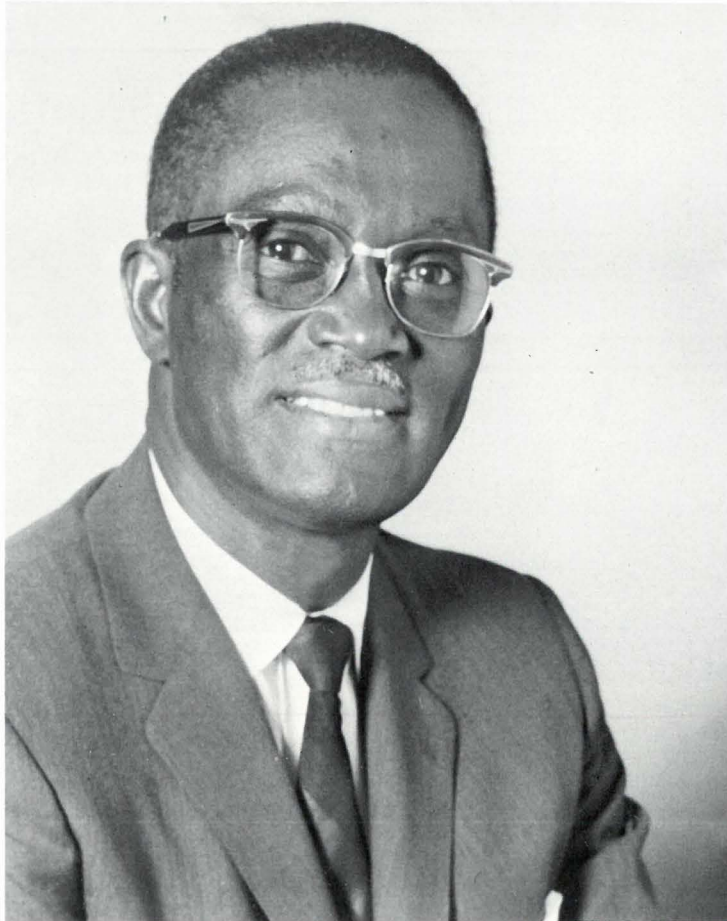

Dear Graduates of 1969:

You are finishing high school during one of the most challenging periods of World history. Each of you has learned much. I must remind you, however, that there is so much more yet to be learned.

I extend to you my congratulations and good wishes for a happy and prosperous life as you plan further to educate yourselves in order to better meet the demands of the future.

A handwritten signature in dark ink, which appears to read "W. J. Carroll". The signature is written in a cursive, flowing style.

W. J. Carroll

Office Staff



MISS DIANNE ALLEN, Secretary



MISS BETTY COLEMAN, Teacher's Aide



Assistant Principal



Message

Commencement is a period in your life where there is a degree of joy and satisfaction for the goal achieved. It is also a time for personal evaluation. If you have shown initiative, scholarship and responsibility, continue to do so. These are qualities one must manifest in order to meet the challenges of the future.

A handwritten signature in dark ink, reading "L. C. Taylor". The signature is written in a cursive, flowing style.

L. C. Taylor



MRS. E. P. HARPE

Guidance Counselor

It is with great pride that I note the expressions of happiness and the air of accomplishment that surround each of you.

May our association in the past serve as a key to help open the doors to your future success.

Congratulations and best wishes for a most successful and rewarding future.

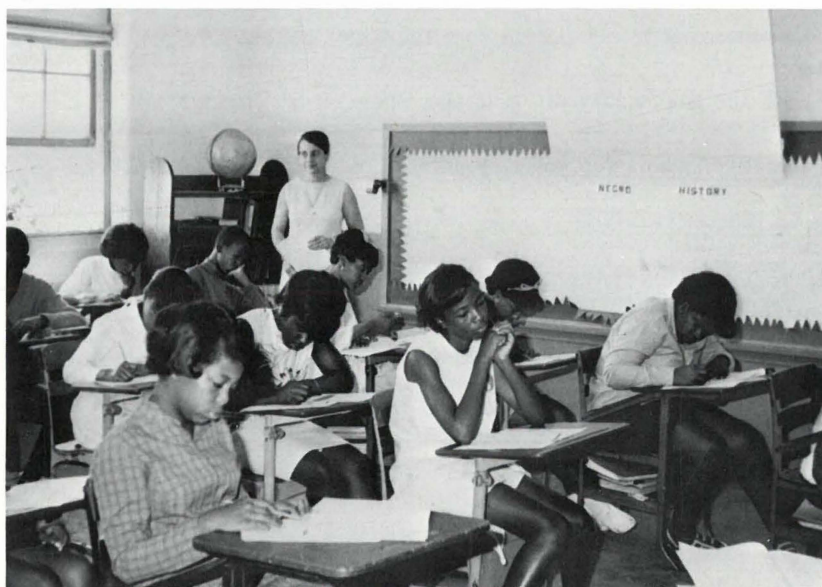

Mrs. Harpe administering test.

Faculty

"I would not hesitate to say that the United States is the finest society on a grand scale that the world has thus far produced."

Alfred North Whitehead

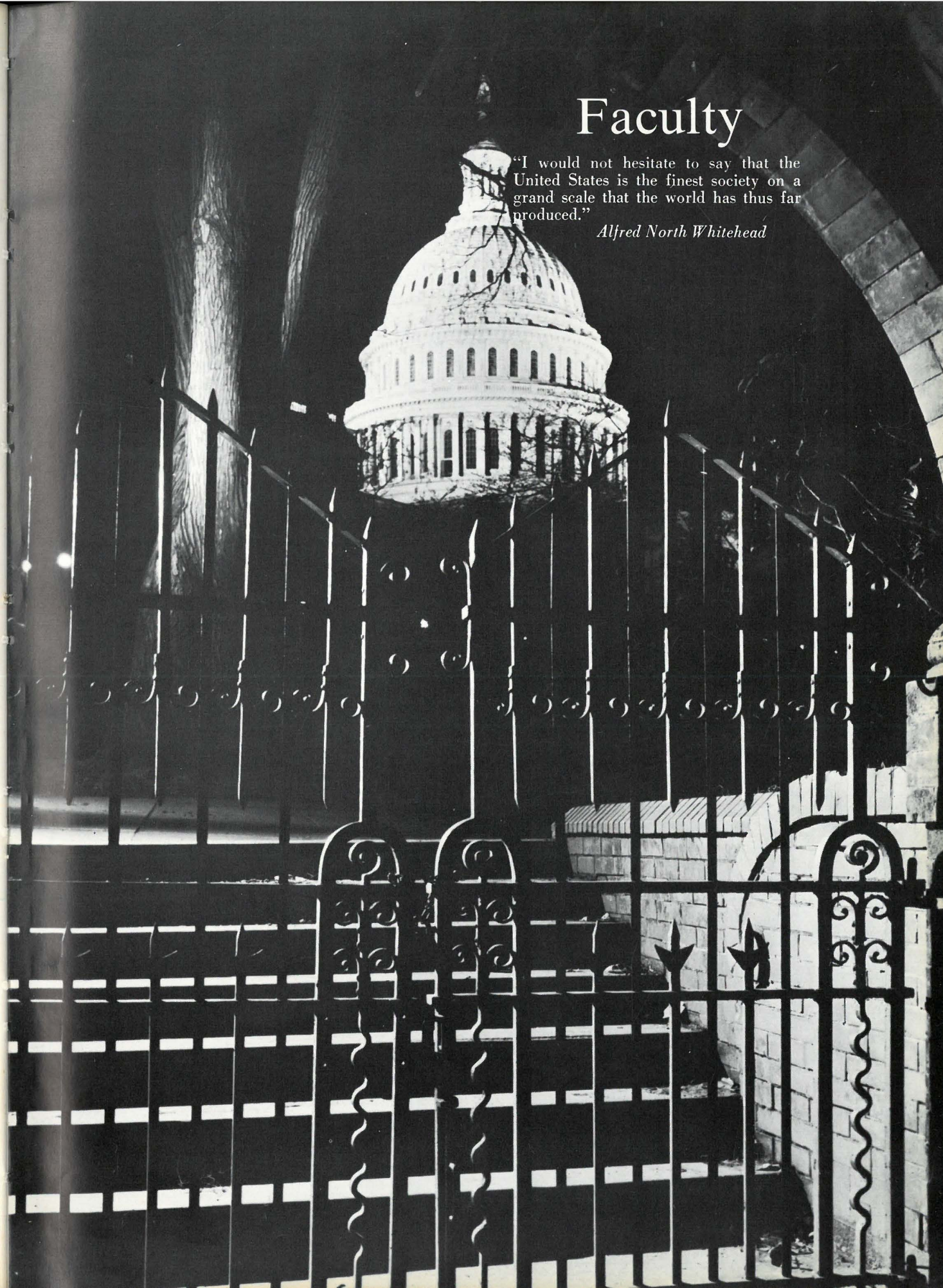

Mrs. Delores D. Adams

Mrs. Estena Barnes

Mr. Raymond Barnes



Mrs. Beulah Bernard

Miss Lizzie Bolton

Mrs. Ruth Y. Bolton



Mrs. Alice Bryant

Mrs. Thelma Carroll

Mr. James W. Chanceley



Mrs. Ethel Cunningham

Mr. Nathaniel Cunningham

Mr. Billy Dannelly



Mrs. Letha Douglas

Mrs. Lula Ellis

Mrs. Marietta Figures



Rev. James Ganey

Mrs. Adell Hall

Mr. Alex S. Hall



Mrs. Ruth Jackson

Mrs. Lillie C. James

Mrs. Helen P. Jenkins

Mrs. Eliza Johns

Mrs. Sallie Jones

Mrs. Barbara Lee

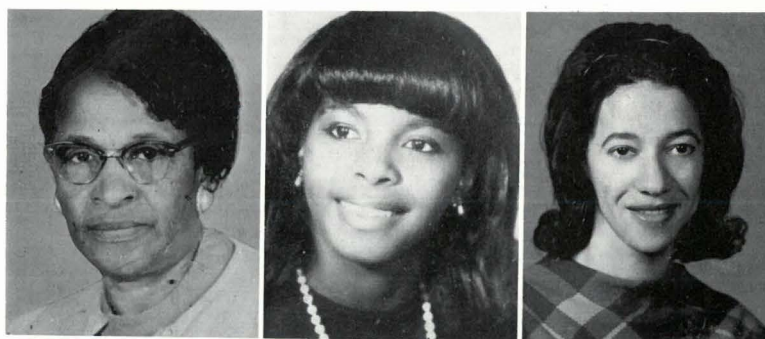

Mr. Thomas J. Lee, Sr.

Mrs. Ellen Leonard

Mr. John Leonard



Mrs. Lucretia Montgomery

Mr. Vernon Morse

Mr. Joe L. Patrick





Miss Lena Quiney

Miss Lugenia D. Rogers

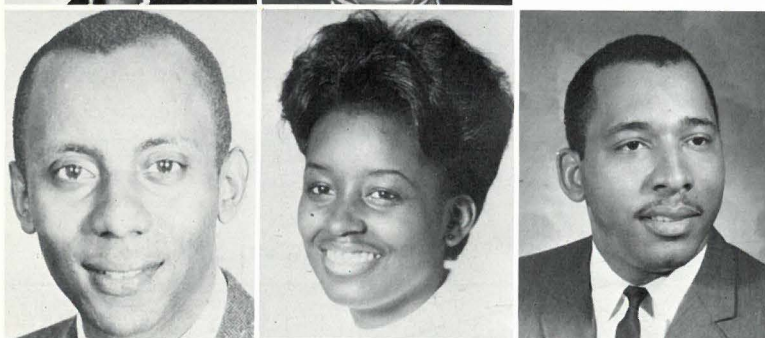

Mr. Ephraim Scales

Miss Marilyn A. Showers

Mr. Thomas Sullivan

Miss Camellia A. Tolbert

Mrs. Mae Jewel Valrie

Mr. Thomas I. Valrie



Mrs. Dorothy A. Williams

Mrs. Kaye F. Williams

Mrs. Ruth S. Williams



Mrs. Jo Ann Wilson

Mr. Bailey Yelding

Mrs. Elizabeth Yelding

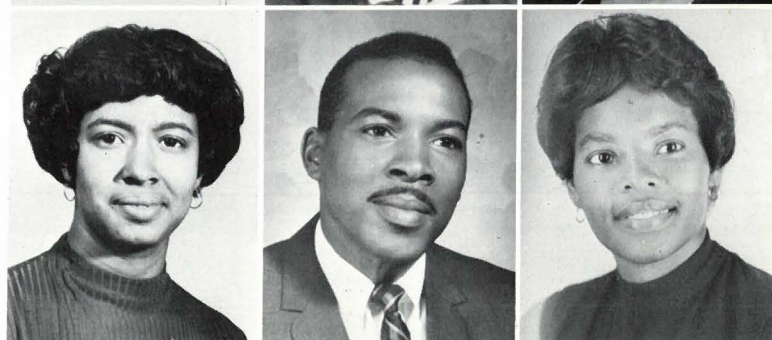

Faculty Directory

- DELORES D. ADAMS, B.S., Alabama State College, Junior High English.
- ESTENA BARNES, B.S., Tennessee A & I State University, further study, Tuskegee Institute, Third Grade.
- RAYMOND BARNES, B.S., Alabama A & M College; M. Ed. Tuskegee Institute, Vocational Education.
- BEULAH BERNARD, B.S., M. Ed., Alabama State College, Fifth and Sixth Combination.
- LIZZIE C. BOLTON, B.S., Alabama State College, Special Education.
- RUTH Y. BOLTON, B.S., Alabama State College, Second and Third Combination.
- ALICE BRYANT, B.S., Alabama State College, further study, University of South Alabama, Special Education.
- THELMA S. CARROLL, B.S., Alabama State College, further study, Alabama State, University of South Alabama, English.
- WALKER J. CARROLL, B.S., M. Ed., Alabama State College, further study, University of Oklahoma, Western Michigan State University, Principal.
- JAMES W. CHANCLEY, B.S., Tuskegee Institute, Social Studies.
- ETHEL H. CUNNINGHAM, B.S., Alabama State College, M.S., Atlanta University, further study, La Salle Extension University, Mathematics.
- NATHANIEL CUNNINGHAM, B.S., M. Ed., Alabama State College, further study, NDEA Institute, Stillman College, English, French.
- BILLY DANNELLY, B.A., Troy University, further study, Florida State University and University of South Alabama, Driver Education.
- LETHA DOUGLAS, B.S., Alabama State College, Fifth Grade.
- LULA ELLIS, B.S., Alabama State College, Sixth Grade.
- MARIETTA FIGURES, B.S., Alabama State College, further study, Atlanta University, Librarian.
- JAMES G. GANEY, A.B., M.A., Southwest University, Social Studies.
- ADELL F. HALL, B.S., Jackson State College, English, Choir.

ALEX S. HALL, B.S., Alabama A & M College, further study, Dillard University, General Science, Biology.

ELEANOR P. HARPE, B.S., Alabama State College; M.Ed., Tuskegee Institute, further study, Springhill College, Southern University, University of Kentucky, Guidance Counselor.

RUTH Y. JACKSON, B.S., Alabama State College, Fifth Grade.

LILLIE C. JAMES, B.S., Alabama State College, Third Grade.

HELEN P. JENKINS, B.S., M.Ed., Alabama State College, further study, University of South Alabama, Girls Physical Education.

ELIZA JOHNS, B.S., Alabama State College, Fourth Grade.

SALLIE M. JONES, B.S., Alabama State College, Fourth Grade.

BARBARA LEE, B.S., Alabama State College, further study, University of South Alabama, Fourth Grade.

THOMAS J. LEE, Sr., B.S., M.Ed., Alabama State College, Science, Mathematics, Dean of Students.

ELLEN H. LEONARD, B.S., Alabama State College, Commerce.

JOHN W. LEONARD, B.S., Alabama State College, M.A., Fisk University, Science, Mathematics.

LUCRETIA B. MONTGOMERY, B.S., M.Ed., Alabama State College, further study, Tuskegee Institute, University of South Alabama, Special Education.

VERNON MORSE, B.S., Alabama State College, further study, Middle Tennessee State College, Mathematics.

JOE L. PATRICK, B.S., Tuskegee Institute, Physical Education, Social Studies, Basketball Coach.

LENA QUINNEY, B.S., Alabama A & M, First Grade.

LUGENIA D. ROGERS, B.S., Alabama A & M College, further study, Alabama A & M, Tuskegee Institute, Home Economics.

EPHRAIM SCALES, B.S., Alabama A & M College, Masonry.

MARILYN A. SHOWERS, B.S., Alabama State College, First Grade.

THOMAS SULLIVAN, B.S., further study, Alabama State College, Social Studies,
Band Director.

LESLIE C. TAYLOR, B.S., M.Ed., Alabama State College, Assistant Principal.

CAMELLIA A. TOLBERT, B.S., Tuskegee Institute, Second Grade.

MAE JEWEL VALRIE, B.S., Alabama State College, Second Grade.

THOMAS I. VALRIE, B.S., Alabama State College, further study, Florida A & M
University, University of Mississippi, Social Studies.

DOROTHY A. WILLIAMS, B.S., Miles College, Sixth Grade.

KAYE F. WILLIAMS, B.S., Alabama State College, further study, University of South
Alabama, Social Studies, English

RUTH S. WILLIAMS, B.S., M.Ed., Alabama State College, further study, Temple
University, Alabama A & M College, Junior High Science.

JO ANN WILSON, B.S., Alabama State College, Reading.

BAILEY YELDING, Jr., B.S., Alabama State College, Boys' Physical Education, Foot-
ball Coach.

ELIZABETH YELDING, B.S., Alabama State College, First Grade.



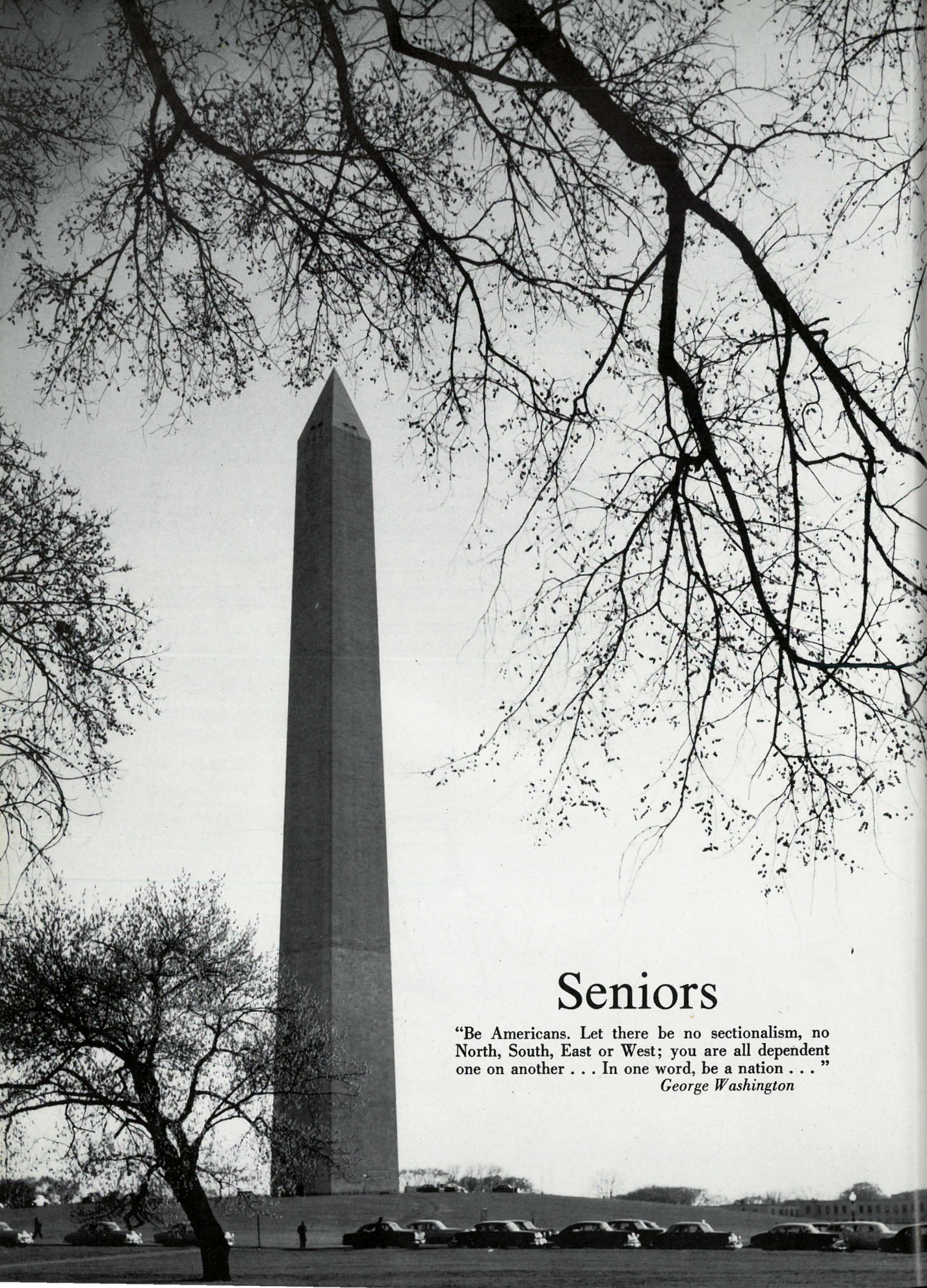

Seniors

"Be Americans. Let there be no sectionalism, no North, South, East or West; you are all dependent one on another . . . In one word, be a nation . . ."

George Washington

Senior Class Officers



LEFT TO RIGHT:

Alphonse Williams-	-----	Business Manager
George E. Ray-	-----	Vice-President
Gloria D. Pickett-	-----	Asst. Secretary
Charles Valrie-	-----	-Treasurer
Linda F. Taylor-	-----	-Secretary
Adrian Yelding-	-----	President

MOTTO: Success consists not of getting, but of doing.

FLOWER: Pink Carnation

COLORS: Pink and Green

SPONSORS: Mrs. Thelma S. Carroll
Mrs. Ellen H. Leonard
Mr. John W. Leonard

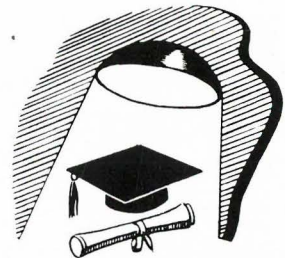

Fearfully but Hopefully Awaiting the Results of

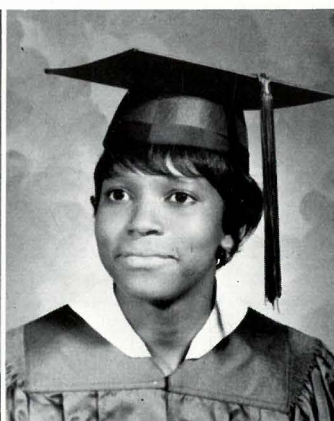
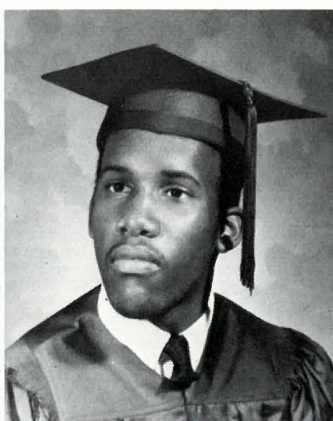
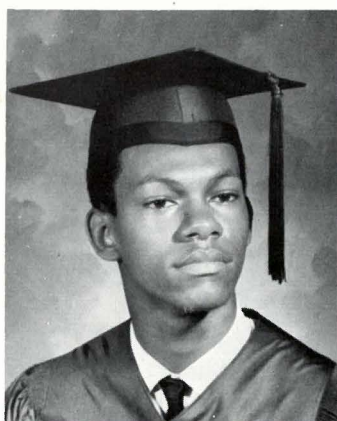

No Photo
AVAILABLE

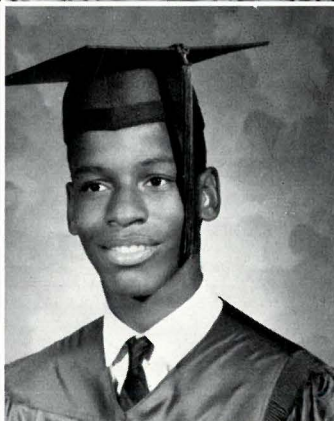

Best All Around

Corlis Gail Montgomery - Adrian Yelding

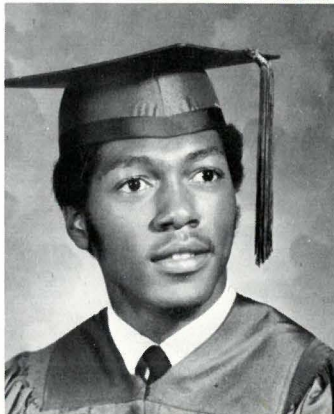
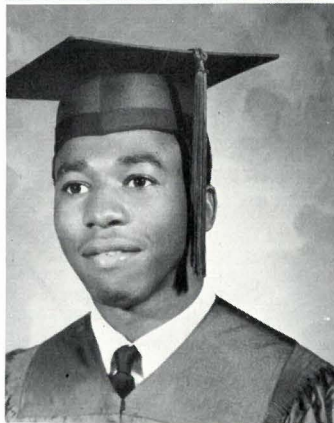

the College Entrance Exams

MICHAEL "MIKE" ADAMS

Sr. High Science, Year Book Staff, NHS

Hobbies: Basketball, Hunting, and Fishing

JOHN "JUNE BUG" ANDERSON

FFA, Hostess

Hobbies: Football and Basketball

GLORIA "DUCK" AUTRY

Choir, Commerce, and FHA

Hobbies: Basketball and Softball

MADION "MAT" AUTRY

FHA

Hobbies: Basketball and Softball

CHARLES "LIGHT BULB" BELL

Choir

Hobbies: Singing

JAMES BELL

FFA

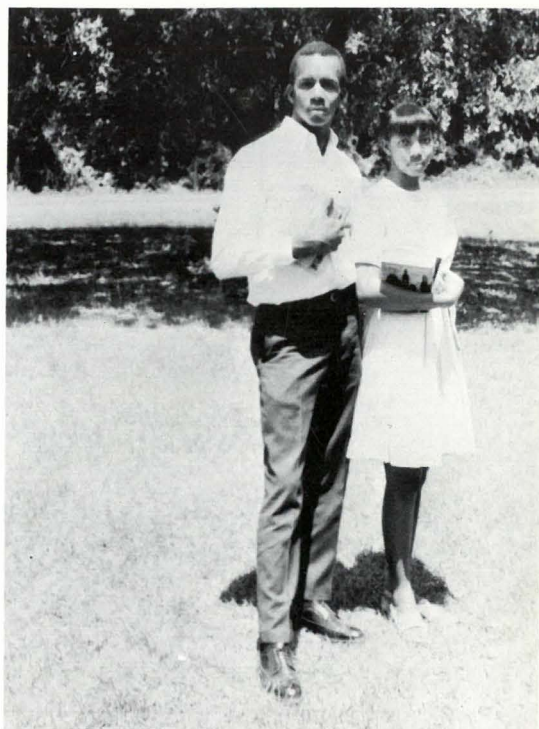

Most Likely to Succeed

Christine Young - George Ray

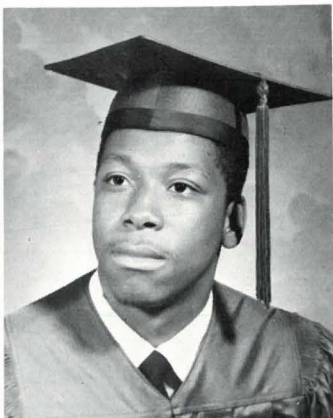
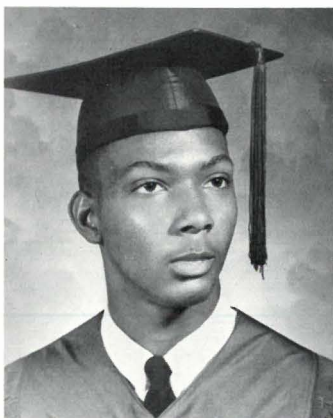

JOHNNY C. BETHEA

FFA, Yearbook Staff, Marshall

Hobbies: Dancing, Swimming, Baseball

FREDRICK "FRED" BOLAR

Phys. Ed., FFA

Hobbies: Car Racing

LARRY "GOOD LOOKING" BOSBY

Masonry, Phys. Ed.

Hobbies: Dancing, Talking



PHOTO
Not Available

ROBERT "THE JUDGE" CHAPMAN

Band, Choir, FFA

Hobbies: Music, Singing, Dancing

MATILDA "MATTIE" COLEMAN

FHA, Commerce, Hostess Club

Hobbies: Sewing, Dating, Dancing

JAMES "TAP FOOT" COLLINS

Masonry

Dreading to Face the Responsibilities

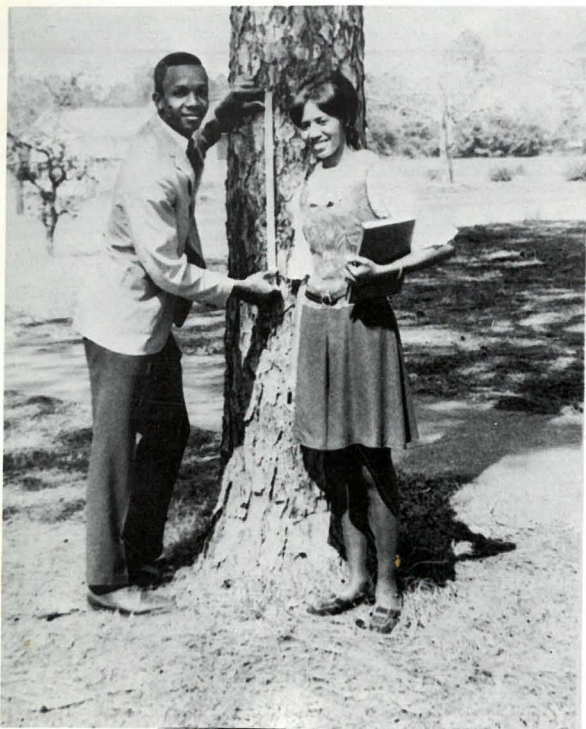

Tallest

George Ray - Lizzie Harris

GRADY "LITTLE BOUNCER" DAUGHTRY
Choir, Sr. High Science, Phys. Ed.
Hobbies: Drag Racing, Singing

JAMES "ROAD RUNNER" DAVIS
FFA, Phys. Ed.
Hobbies: Football, Basketball

ANNIE "SIS" DIXON
Drama Club
Hobbies: Basketball, Softball

EDGAR "NICK" EAST
Masonry
Hobbies: Football, Basketball

NANCY "BILL" EDWARDS
Commerce, Nurses Club
Hobbies: Talking, Dancing

WILLIE "MOOSE" FRANKLIN
FFA
Hobbies: Track, Football, Basketball

ESSEX "FROG" CRAWFORD
NHS, Marshall Staff, Choir
Hobbies: Basketball, Football, Swimming

GENERAL "LITTLE BRO" CROSBY
FFA
Hobbies: Hunting, Football

AGEE "A. G." DAILEY
FFA, Phys. Ed.
Hobbies: Football

IRMA "JEAN" DALE
FHA, Hostess, Choir
Hobbies: Dancing, Cooking

LINDA DALE
Commerce, Nurses Club
Hobbies: Softball, Singing

VELMA "PINKIE" DALE
NHS, Commerce, Nurses Club
Hobbies: Dancing, Singing

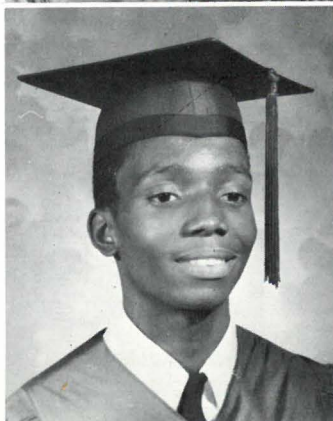
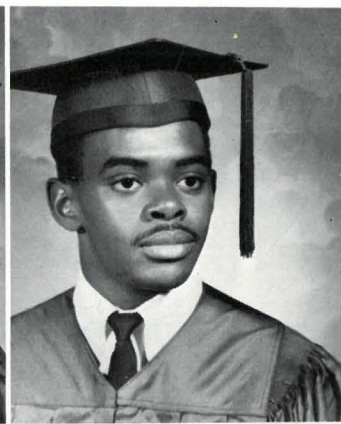
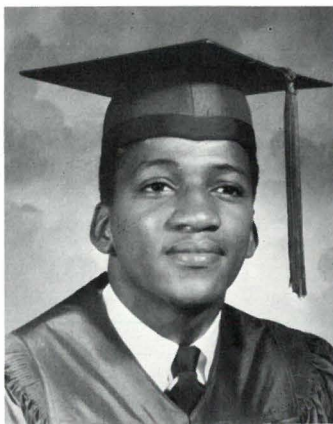

of the Future

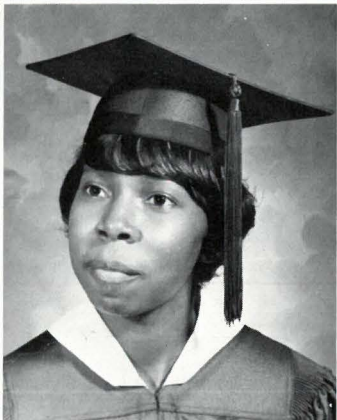
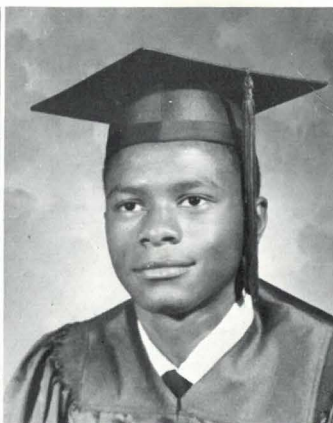
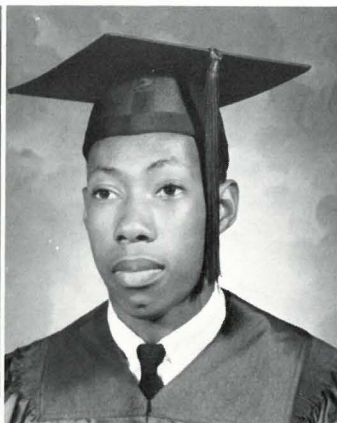
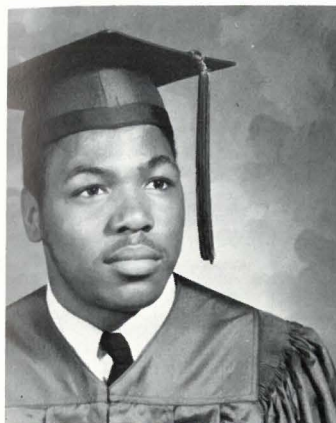

Most Popular

Ardella Jackson - James Davis



Striving Relentlessly to Maintain Their Status

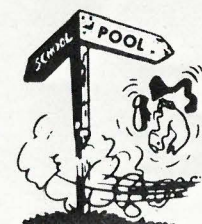
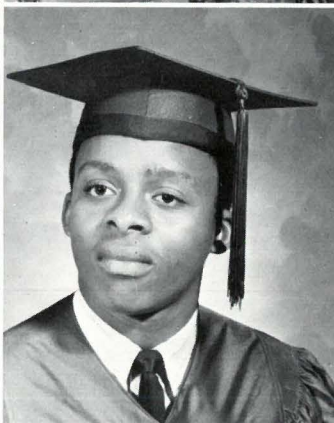
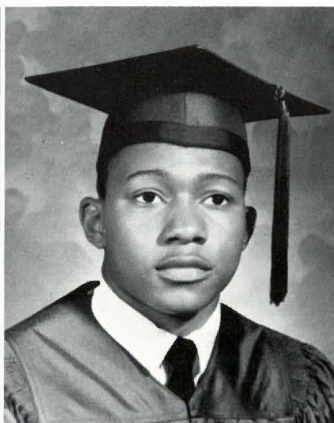
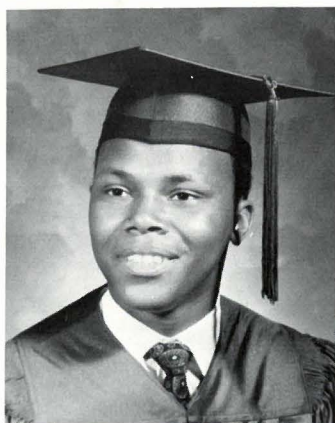
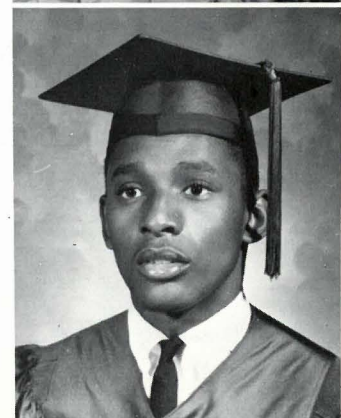
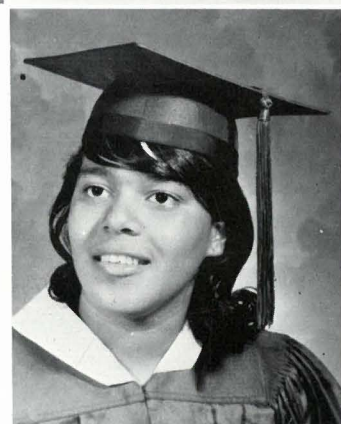

PHOTO
NOT AVAILABLE



Most Vivacious

Willie Franklin - Velma Dale



as "Seniors"

JOHN "SONNY" FORE
NHS, FFA, Marshall Staff, Choir
Hobbies: Repairing Electrical Equipment

LIGON "DEEDEE BUG" GRACE
NHS, Choir, Hostess
Hobbies: Basketball, Singing, Building

LIZZIE "LIZ" HARRIS
NHS, FHA, Hostess
Hobbies: Reading, Basketball, Softball

ROSIE "PORKIE PIG" HARRIS
Commerce, NHS
Hobbies: Reading, Listening to Records

LEROY "SUPERNOSE" HAWTHORNE
NHS, FFA, Choir, Marshall Staff
Hobbies: Acting, Singing, Baseball

WILLIE "ANCHOR MAN" IKNER
FFA
Hobbies: Football, Swimming

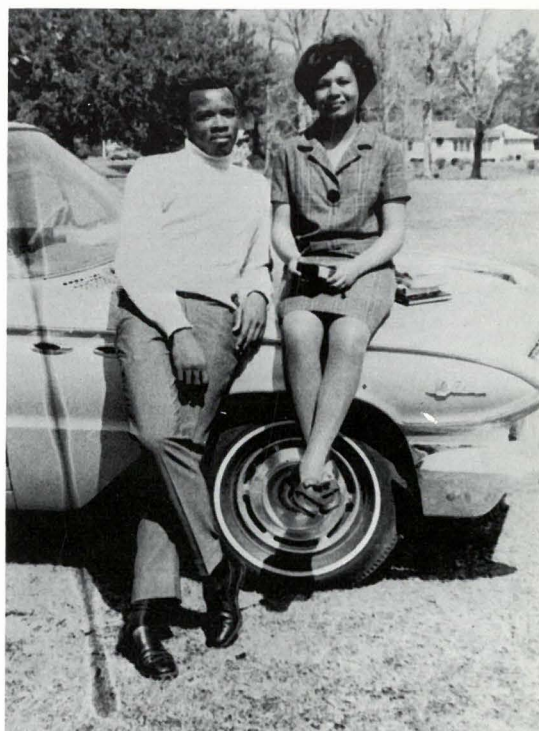

Friendliest

Adrian Yelding - Rosie Harris

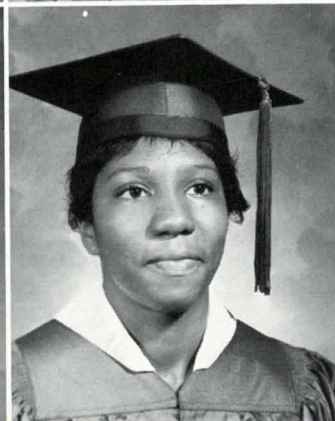
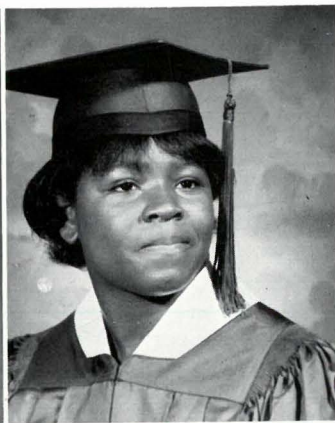
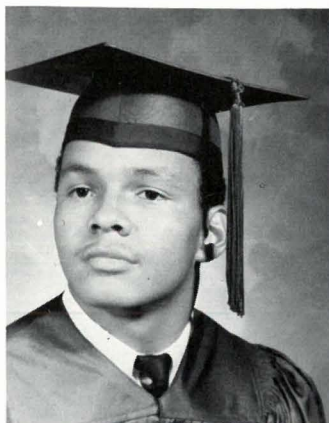

ARDELLA "MAX" JACKSON
NHS, FHA, Hostess
Hobbies: Dancing Sewing, Cooking

RAYMOND "CRAZY LEG" JACKSON
NHS, FFA
Hobbies: Basketball, Dancing

ANNIE JAMES
Drama
Hobbies: Basketball, Softball

JIMMIE "JIMMY" JEMISON
FFA, Hostess
Hobbies: Football

WILLIEAST "LISA" JENKINS
Commerce
Hobbies: Dancing Singing

DELORES "LOIS" JOHNSON
FHA, Hostess
Hobbies: Softball, Cooking, Dancing

Slowly Realizing That High School Days



Neatest

Alphonse Williams - Annette Watts

CLINTON "TIPPY" LEWIS
Sr. High Science, Math Club
Hobbies: Baseball, Football

JOYCE "JAP" McCANTS
FHA
Hobbies: Softball, Dancing, Talking

WANDA "LOCKE" McCORVEY
FFA, Phys. Ed.
Hobbies: Football, Basketball

GLENZELL "QUATER BLUES" McQUIRTER
Commerce, NHS, Nurses Club
Hobbies: Singing, Sewing, Talking

JIMMIE "BLACK POWER" MILTON
NHS, Student Council, FFA, Choir
Hobbies: Track, Football, Baseball

MATHE "KIDD" MILTON
Marshall Staff
Hobbies: Basketball

HORACE "PAPA" JOHNSON
Sr. High Science, Phys. Ed., Choir
Hobbies: Singing, Shake, Dancing

JOHN "J. J." JOHNSON
Marshall Staff, Choir, Phys. Ed.
Hobbies: Swimming, Cooking

LEROY "WOPE" JOHNSON
FFA, Hostess
Hobbies: Basketball

MAURICE "R. C. COLA" JOHNSON
Yearbook Staff, Choir
Hobbies: Music, Singing, Talking

LOIS "NINNA" KNIGHT
FHA, Commerce, Sr. High Science

LOLETHIA "LO" KNIGHT
FHA, Student Council, Hostess
Hobbies: Swimming, Dancing

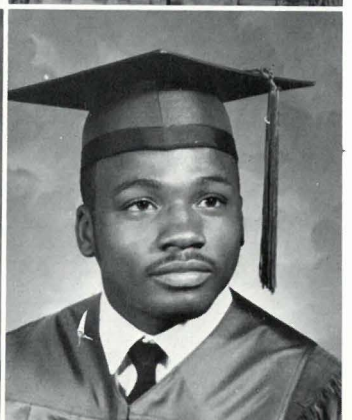
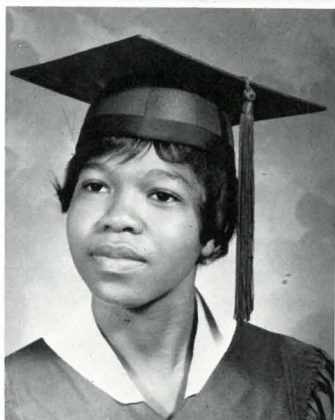
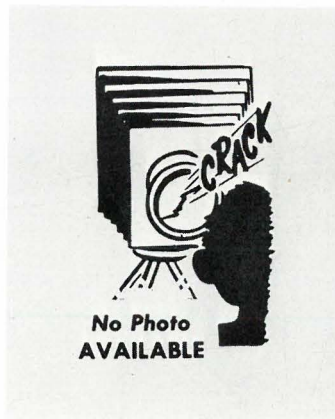

Are Coming to an End

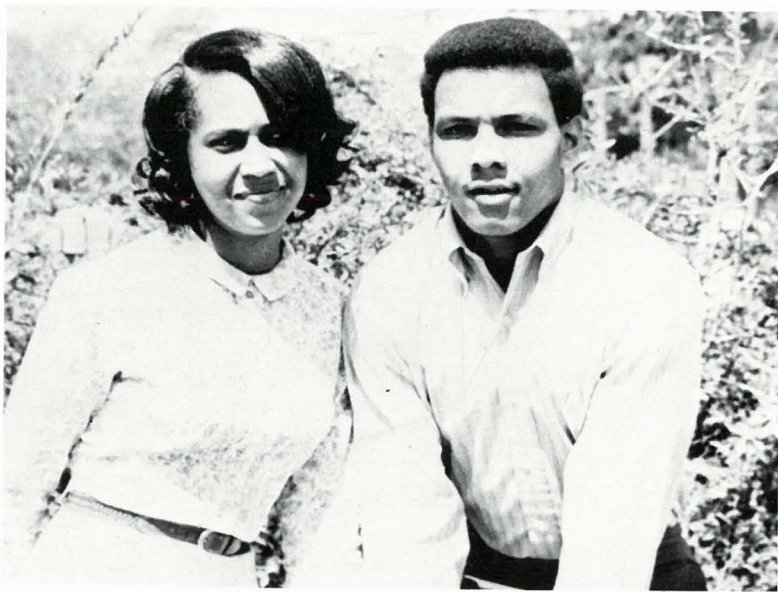
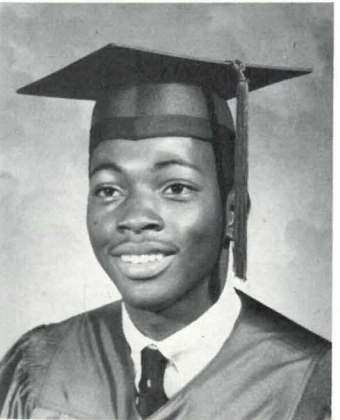
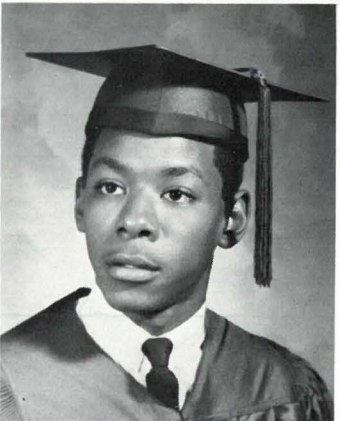
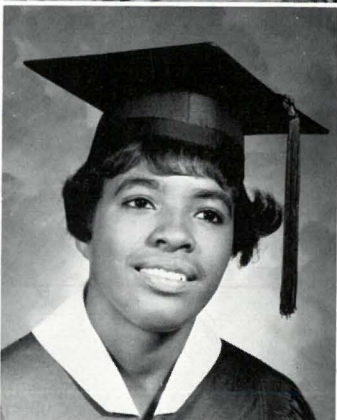
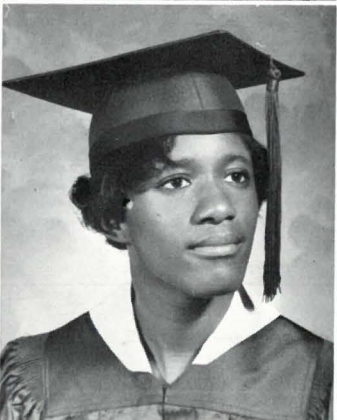
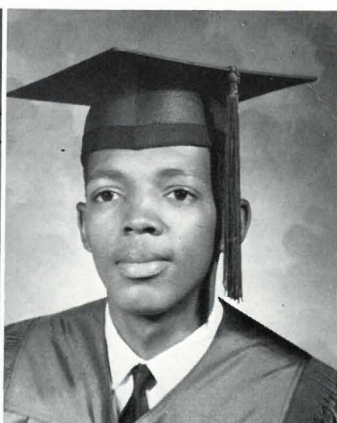
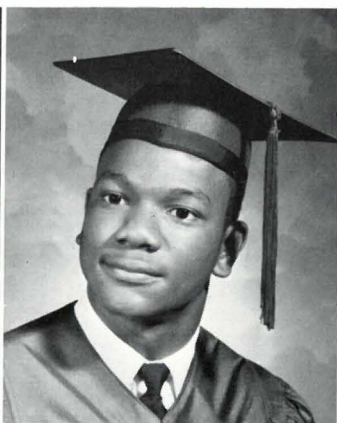
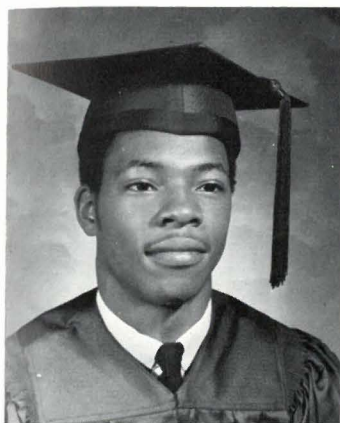

Best Looking

Rosa O'Cain - Raymond Jackson

Ever Holding Memories of That Joyous

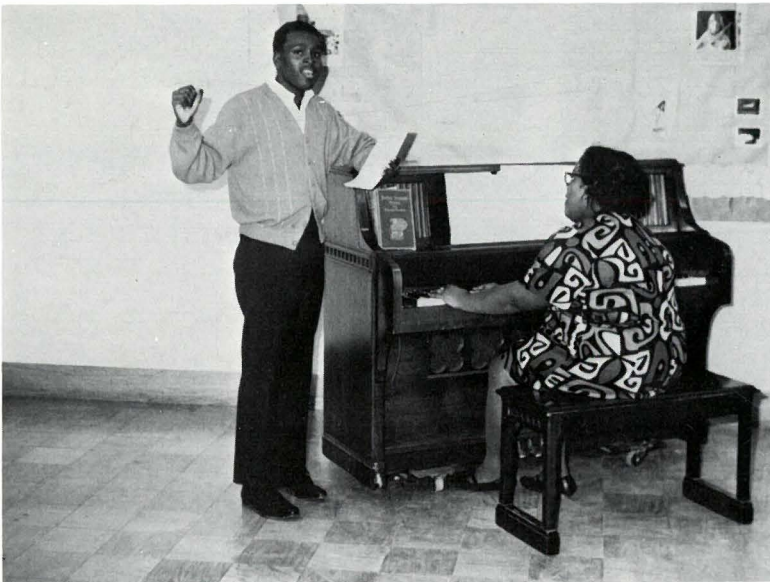
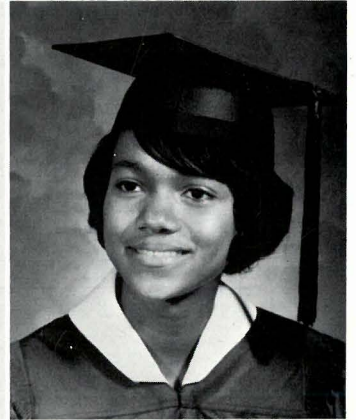
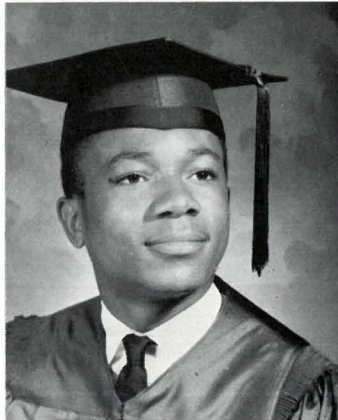
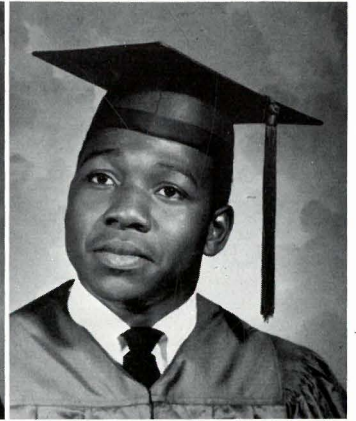
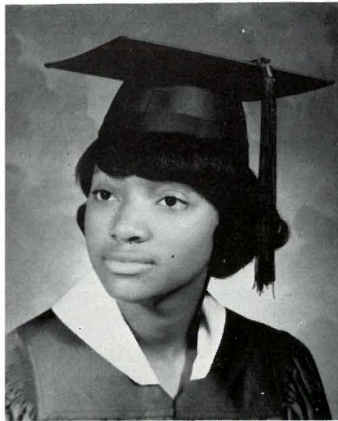

Most Talented

Maurice Johnson - Melvin Smith

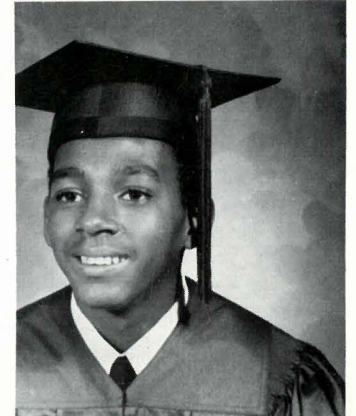
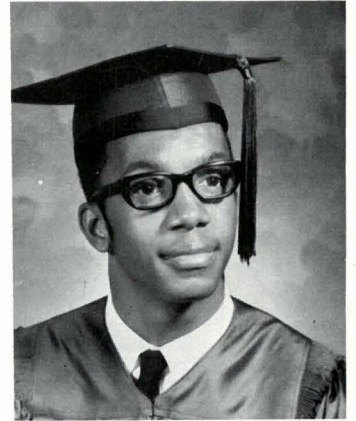

Event "The Junior-Senior Prom"

CORLIS "CRAB" MONTGOMERY

NHS, Commerce

Hobbies: Sewing, Dancing, Softball

PATRICE "TRICE" O'CAIN

NHS, FHA, Choir

Hobbies: Talking, Being Nosey

ALEXANDER "SMUTE" PACKER

FFA

Hobbies: Basketball, Football, Dancing

JAMES "FOOTS" PARKER

FFA

Hobbies: Sports

CLELL "SMOKEY" PETERSON

FFA

Hobbies: Pool

GLORIA "DI" PICKETT

NHS, Commerce

Hobbies: Reading, Dancing

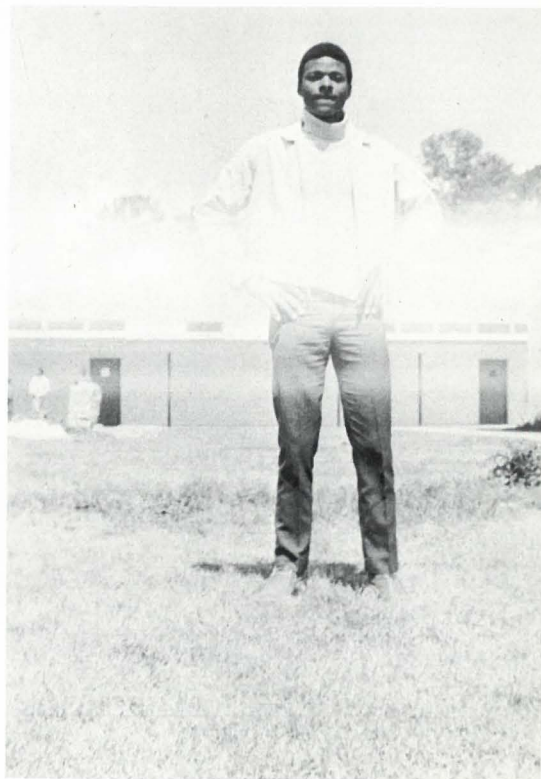

Big Man on Campus

Connie Bolar

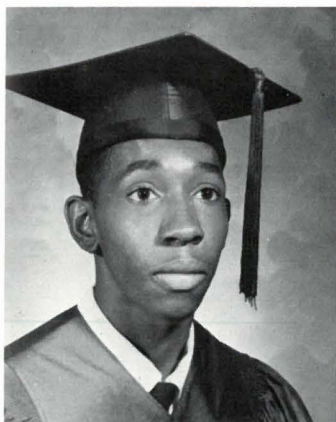

GEORGE "BABY BROTHER" RAY

NHS, Student Council

Hobbies: Cars, Reading, Dancing

ALTHEA REED

Hobbies: Sports

LEOLA "BEE" RICHARDSON

Commerce

Hobbies: Reading, Cooking

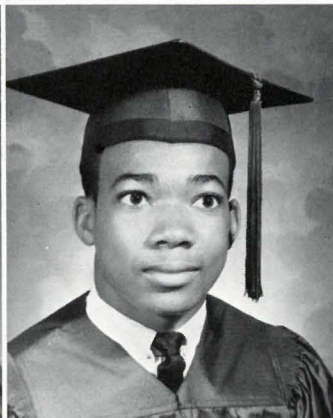
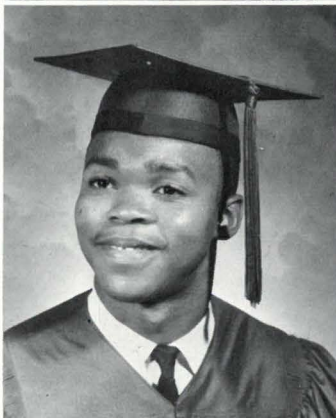

CLINTON "CABBAGE" ROBINSON

FFA, Math Club

Hobbies: Football, Basketball

LARRY "MR. CUZ" RUDOLPH

FFA, Marshall Staff, Choir, Forum

Hobbies: Singing, Dancing, Cars

BOBBY "NIP SHORT" SALTER

NHS, Band, Math Club

Hobbies: Music, Collecting Junkets

Desperately Attempting to Excel the Underclass-



Flirt and Playboy

Lois Knight - Raymond Jackson

LINDA "FA YE" TAYLOR
NHS, Yearbook Staff, Commerce
Hobbies: Dancing, Bowling, Skating

SHIRLEY "JAP" THOMAS
Yearbook Staff, Commerce, FHA
Hobbies: Dancing, Cooking

CHARLES "PINEY" VALRIE
NHS, FFA, Marshall Staff
Hobbies: Football, Basketball

ERSKINE "ERK" WALLER
FFA
Hobbies: Football, Hunting, Golf

CELIA "WEEWEE" WASP
FHA, Choir
Hobbies: Dancing, Basketball

MILLIE "MILL" SMILEY
Commerce
Hobbies: Dancing, Softball, Basketball

CARLOS "O. J." SMITH
FFA, Hostess
Hobbies: Basketball, Football

EUNICE "BO" SMITH
FFA, Hostess
Hobbies: Basketball, Football

MELVIN "CUTIE" SMITH
Choir, Yearbook Staff
Hobbies: Singing, Reading

LINDA "SAFFIRE" SPIRES
Choir, FHA, Yearbook Staff
Hobbies: Baseball, Basketball, Tennis

LAURETTA "FEET" STEELE
Yearbook Staff, Sr. High Science
Hobbies: Dancing, Tennis, Golf

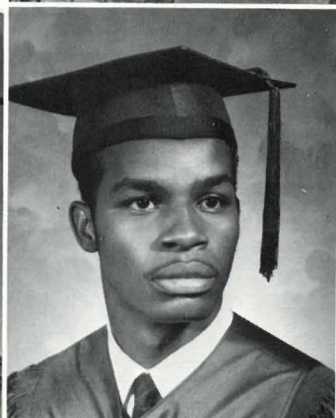
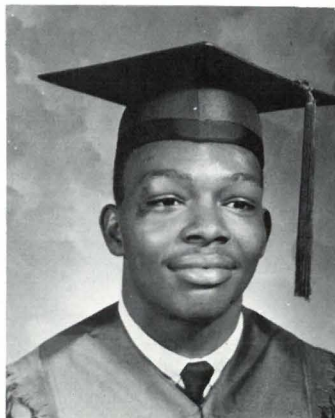

men in All Endeavors

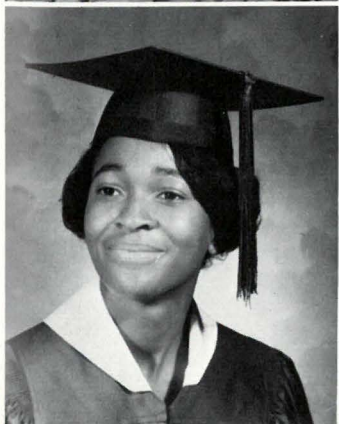
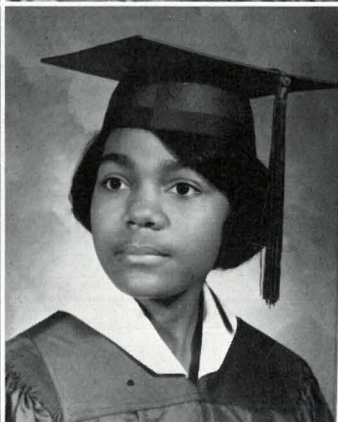
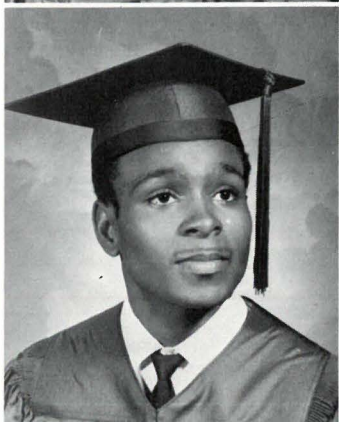
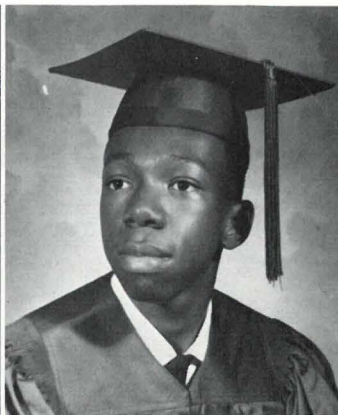
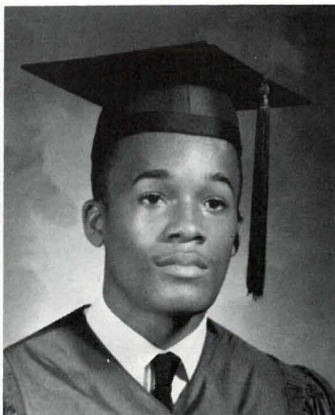
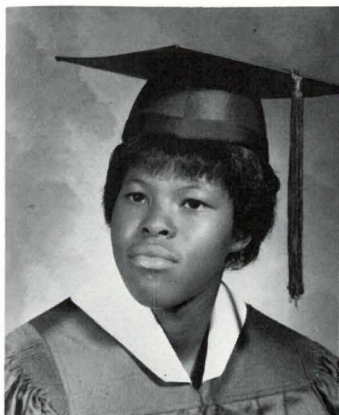

Nosiest

Nancy Edwards - Jimmie Jemison

Not Reaching the End but Facing the

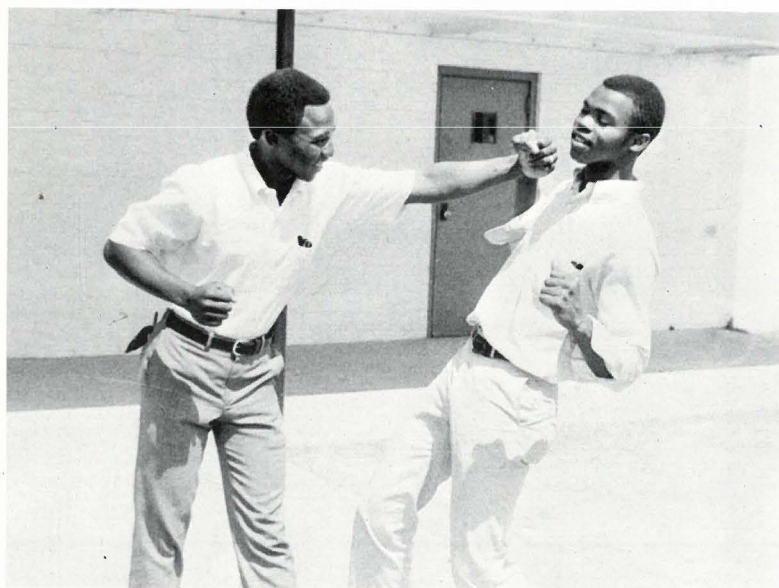
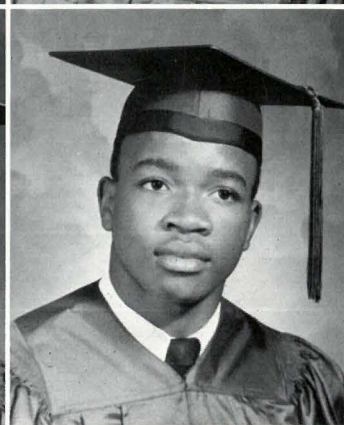
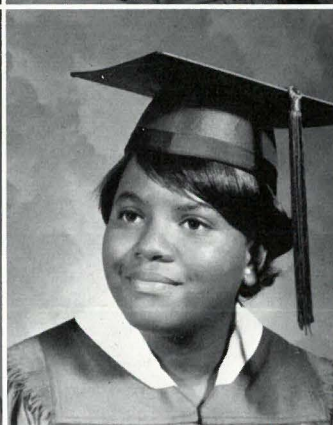
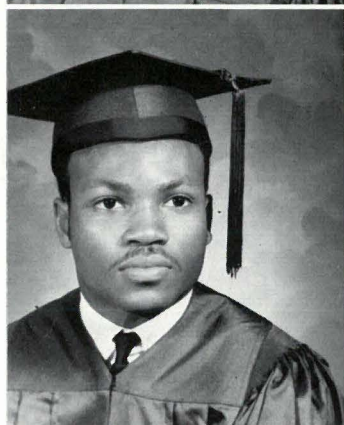
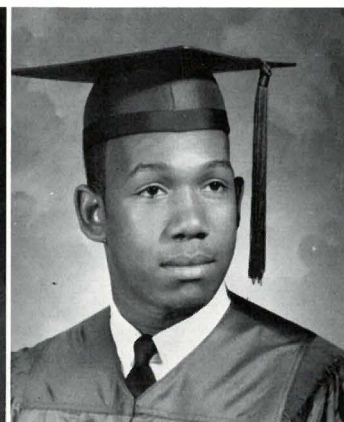
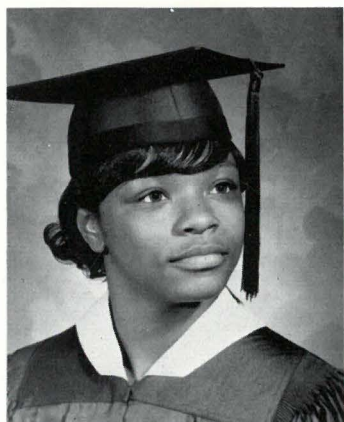

Best Puncher

Johnny Bethea

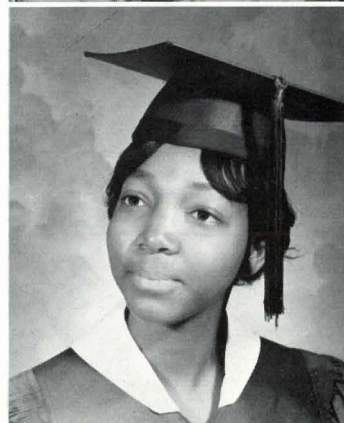
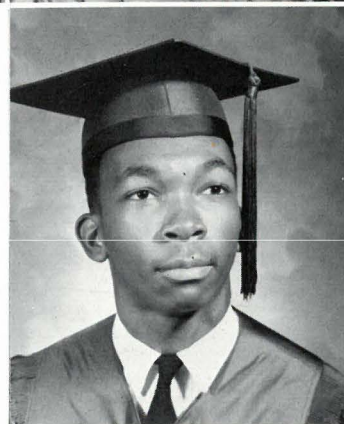

Beginning

ANNETTE "NETTE" WATTS

FHA, Hostess

Hobbies: Bowling, Softball

FRANCES "HIGH YELLOW" WHITFIELD

Commerce, Choir, Phys. Ed.

Hobbies: Dancing, Bowling

WALTER WHITE

ALPHONSE "BUGNEST" WILLIAMS

NHS, Commerce, Choir, Marshall Staff

Hobbies: Dancing, Fishing, Sports

AUGUSTINE "STIMA BABY" WILLIAMS

FHA, Commerce, Choir

ADRIAN "MULE" YELDING

NHS, Choir, Student Council

Hobbies: Sports and Anything

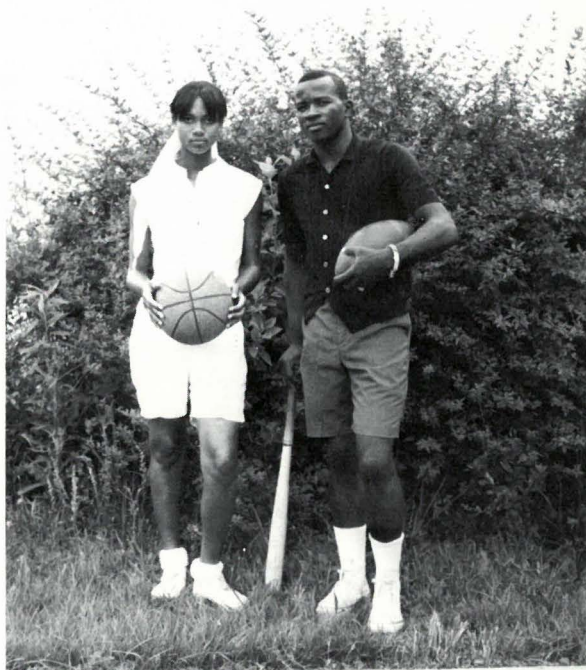

Most Athletic

Gloria Pickett - Adrian Yelding

ANTHONY "BOSSMAN" YOUNG

NHS, FFA, Choir, Marshall Staff

Hobbies: Singing, Dancing, Making Jokes

BERNICE "BERN" YOUNG

FHA, Hostess

Hobbies: Reading, Softball, Basketball

CHRISTINE "CHRIS" YOUNG

NHS, FHA, Commerce, Choir, Nurses Club

Hobbies: Reading, Writing, Singing

MILDRED "MICKEY" YOUNG

NHS, Hostess, Choir, Student Council, Phys. Ed.

Hobbies: Cooking, Dancing

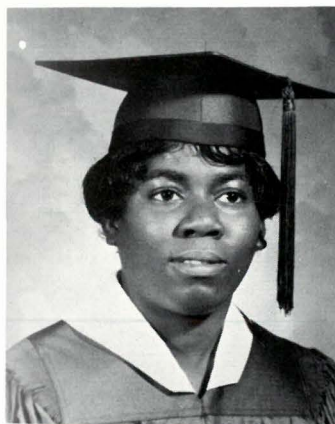

Junior Class

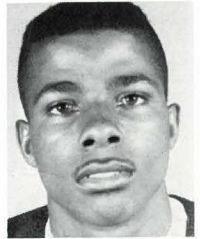

Officers

LEFT TO RIGHT

JACK SANDERS-	-----	Vice President
PATRICIA CARROLL-	-----	Chaplain
BETTY BOYD-	-----	Secretary
JOSEPH QUAITES-	-----	President
SHIRLEY BOSBY-	-----	Treasurer
CARRIE YOUNG-	-----	Assistant Secretary

Sponsors:

MRS. E. H. CUNNINGHAM
MR. N. B. CUNNINGHAM
MR. T. I. VALRIE



Joan Agee
Arthelda Allen
Lester Anderson
Paulette Atkinson
Helen Beechim



Tony Bolar
Shirley Bosby
Betty Boyd
Lionel Bracy
Joe Brazelton



Carla Burden
Alice Cade
Patricia Carroll
Mary Carter
Lucille Coleman



Matthew Collins
Shelia Cox
Barbara Craig
Larry Dacus
Evelyn Dale



Henry Daniels
Arthur Dixon
Betty Dixon
Marian Douglas
Shirley Earl

Harrietta Edwards
Theodore Edwards
Ora Elliott
Carolyn E. Ellis

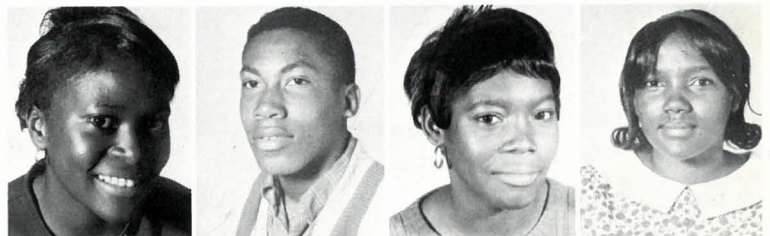

Bryant Faust
Artie Franklin
Joyce Gardner
Robert Gulley





Dorothy Harris
Johnny Hunter
Robert Houston
Claude Ikner



Vernon Jackson
James A. Jetson
Willie E. Jemison
Carlton Jerkins



Annette Johnson
Fannie Johnson
Willie Johnson
Linda Jones



Vernell Jones
Betty Kyles
Hurlice Lawson
Ronald Leath



Florence Locke
Jerome Longmire
Kerry Longmire
Annie McCreary

Leonard Mickles
Elouise Mosley
Shirley Mosley
Kattie Myles



Larry Newman
Curtis Odom
Janet Odom
Joyce Odom



Byron O'Cain
Joseph Quaites
Charlie Rencher
Judy Rich

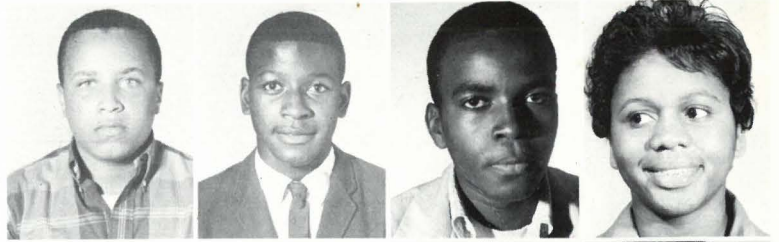

Arthur Richardson
Otis Richardson
Timothy Shepard
Betty Smith



Linda Smith
Peter Smith
Milton Snowden
Earnestine Stanton



Maurice Stanton
Charles Strong
Jasper Thomas
Elgin Trammell



Clara Tunstall
Charles Waller
Donnie Wasp
Mary Thomas



Brenda Watts
Lottie White
Barbara Williams
Willie Williams



Charlie Woodard
William Wright
Sadie Yelding
Lillie East



PICTURED
LEFT TO RIGHT

(NOT PICTURED)

Sophomore Class

Officers

PATSY ALLEN-	Reporter
DORISCO SMITH-	Chaplain
MARY SMITH-	Vice-President
CARL SNOWDEN-	President
VIVIAN HEARD-	Reporter
JOSEPHINE MALONE-	Asst. Secretary
BEVERLY LETT-	Secretary
JAMES PACKER-	-Business Manager

Sponsors

MRS. A. S. HALL - MRS. H. P. JENKINS - MR. T. J. LEE, Sr.



Bonita Allen
Patsy Allen
Deborah Atkinson
Susan Autry



Deborah Bolar
Patricia Bolden
Claretha Brown
Harry Chaney



Robert Coleman
Amos Collins
Vernell Cook
Emmietta Cooper



Patricia Curry
Angelo Dailey
Leroy Daughtry
Linjamin Denham

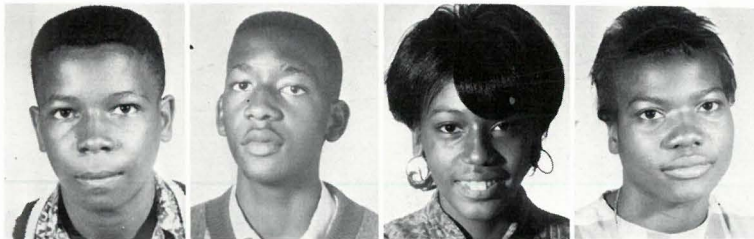

David Dixon
Leonard Dupree
Evangeline Edwards
Sarah Franklin



Thomas Franklin
Felix Harrison
Justina Hawthorne
Walter Hayes



Vivian Heard
Annie Houlsen
Mazie Howard
Barbara Hunter

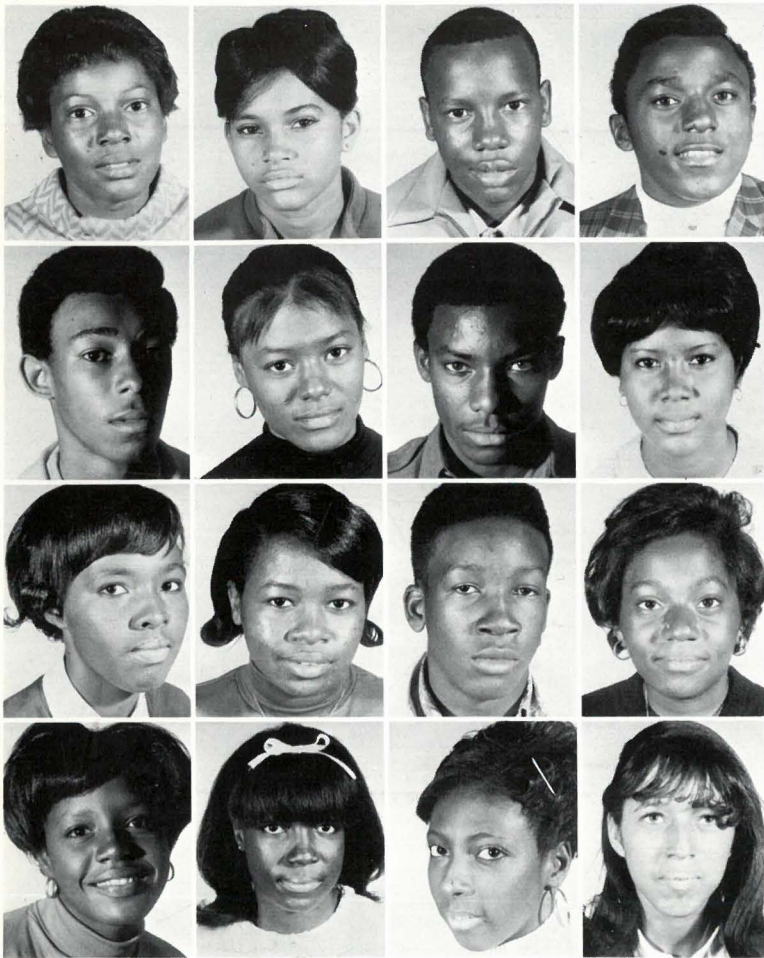

Georgia Ikner
Beverly Jackson
Freddie Johnson
Ronald Jones

Ronnie Jones
Charlesetta Jordan
Joseph Jordan
Mary King

Brenda Knight
Gloria Koen
Willie J. Law
Beverly Lett

Mary Longmire
Josephine Malone
Joyce March
Jeanette Marsh

Billy Mayhand
Hattie McCampbell
Dennis McCants
Matilda McCants

Delores McMillan
Richard McQuitery
Robert McQuitery
Yvonne Mickles

Clyde Mitchell
Jacqueline Mitchell
Carolyn Nero
James Packer



Dianne Padgett
Kenneth Padgett
Claretha Patrick
Isiah Pompey



Clyde Reed
Dwight Reed
Mary Sanders
Regina Sanders



Wanda Sexton
Dorisco Smith
Kenneth Smith
Carl Snowden



Ilene Steele
Esaw Thompson
Edwin Tullos
Floria Valrie



Johnnie Mae Ward
Gerald Washington
Dorothy Wasp
Barbara Watts

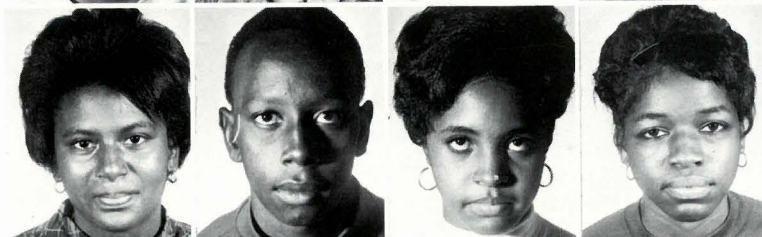

Carolyn White
Horace White
Barbara Williams
Linda Williams

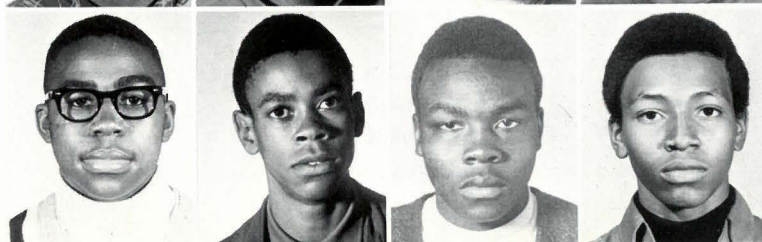

Reginald Williams
Roy Williams
Willie Wright
Joseph Young

Ninth

Mary Banks
Dempsie Beechim



Eugene Black
Drexel Bolton
Kenneth Boyd
Alice Broughton



Barbara Brown
Charlesetta Brown
Dennis Brown
Toni Brown

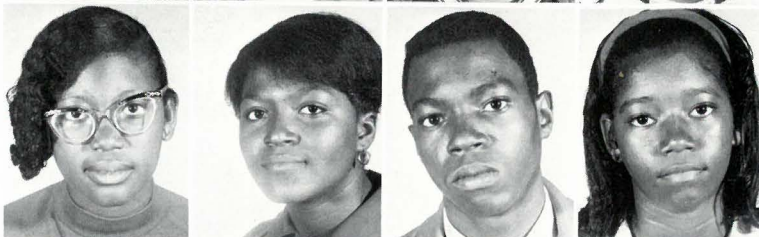

Ellis Bryant
Claretha Cade
Betty Chaney
Larry Coleman



George Collins
Jessie J. Dixon
Theresa Dunham
James Elliott



Naomi Fore
Elnora Ghaskin
Tommie Gulley
Flora Hawthorne



Sara Holloway
Mary Houlsen
Bertha Ikner
Glenda Jackson



Grade



Beverly Jackson
Cornelius Jemison



Edgar Jemison
John Jenkins
Shellene Jenkins
Donald Johnson



Jean Johnson
Jeanetta Johnson
Shirley Joiner
Walter Knight



Bobbie Koen
Loretha Kyles
Gary Lane
Deborah Lawrence



Leon Longmire
George Lowe
Ledell Lowe
Charles Mason

Hezakiah Mason
Curtis McDonald
Alexander Miller
Barbara Milton



Claude Mims
Walter Nettles
Patricia Odum
Sherry Padgett

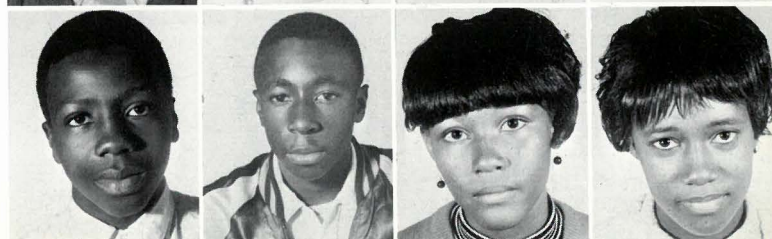



Patricia Parker
Bob Patterson
Solomon Rudolph
Terry Penn



Henry Pompey
Tommy Salter
John Smiley
Helen Smith



John Smith
Thelma Stallworth
Anthony Stanton
Zerona Steele

Geraldine Summitt
Benjamin Taylor
Cheryl Taylor
Linda Thomas



Marshall Thomas
Gloria Towner
Marilyn Tullos
Leonarda Valrie



Carlston Williams
Maxine Womax
Frank Wright
Brenda York



Eighth Grade

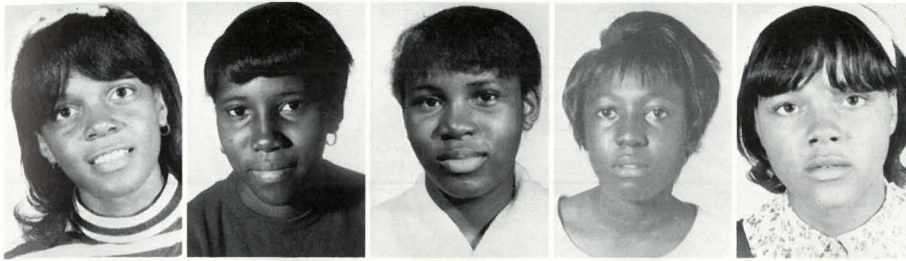

Pamela Allen
Delma Anderson
Delores Anderson
Mary Bêthea
Veronica Bolar



Inez Bradley
Diane Brown
Rosetta Brown
Shirley Brown
Willie Brown



Michael Burden
Annie Cade
Lottie Caples
Sherry Carroll
Rosetta Carmichael

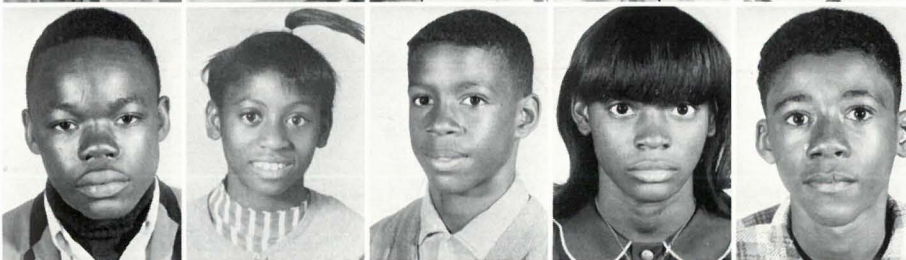

Kerry Coleman
Diane Collin
Herbert Conaway
Henrietta Cooks
Emmitt Cooper



Elma Dade
Lillie Bell Dade
Lillie Dade
Lawrence Dixon
Bernadette Douglas



Calvin Dubose
Mary Edwards
Mabel Franklin
Mell Gill
Randolph Grissett



Joseph Hall
Anthony Harris
Pearlie M. Harris
Chester Harrison
Sylvester Hawthorne

Tonny Holcombe
 Danny Holloway
 Albert Houlsen
 Lonnie Jefferson

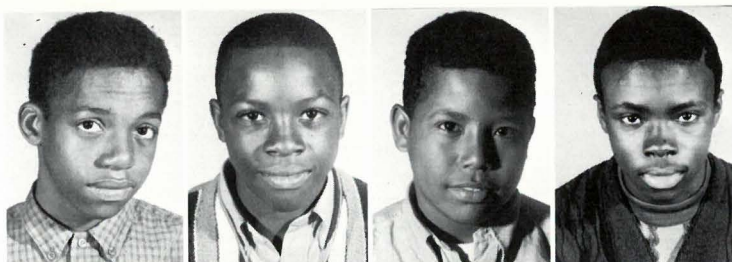

Barry Jenkins
 Malinda Johnson
 Percy Jenkins
 Maxine Johnson



Robert Johnson
 Cynthia King
 Kenneth King
 Theophus Knight



Wanda Knight
 Betty Koen
 Wanda F. Knight
 Murray Lawrence



Evelyn Lawson
 Windrilla Longmire
 Jessie Lucius
 Michael Lynum



Patricia McBride
 Christine McCants
 Calvin McConico
 Mary A. McCovery

Denise McDonald
 Donna McDonald
 Mary McQuitery
 Lucius Miller



Alexander Milton
Lauretta Morris
Annette Muggims
Herman Packer



Melvin Padgett
Victor Parker
Norman Pettibone
Shelia Pompey



Earl Rankin
Sanky Reed
Willie Sanders
Johnny Smith



Carolyn Stanton
Curtis Strickland
Willie Thicklin
Jacqueline Tolbert



Delcina Valrie
Pamela Washington
Kantrinka Webb
Mary White

Vonda White
Alvin Williams
Cathy Williams
Vickie Williams



James Williams
Laura Yelding
Ernest Young
Joseph Young



Seventh Grade



Deborah Autry
Alfred Baker



Geraldine Baker
Rhonda Barnes
Beverly Bolar
Leona Bolar



Robin Bolar
Jean Boyd
Calvin Boykins
Sam Bradley

Anthony Brown
Janice Burden
Robert Carroll
Kent Cottrell



Chorlesetta Dailey
Charles Dale
Rosalyn Dale
Patricia Dixon



Levan Edwards
Anthony Flucker
Christine Gulley
Leon Hawthorne



Seventh Grade

Nathaniel Hibbler
Barbara Hooper

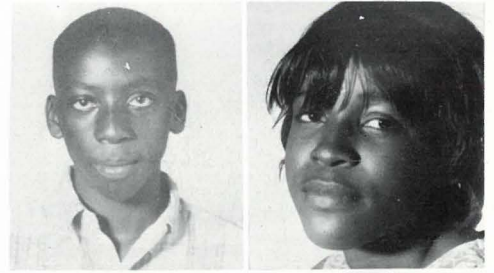

Donald Johnson
Joe Johnson
Deloise Jones
William Jordan



Perry Martin
Gwendolyn Matthews
Thelma Matthews
Willie P. McCampbell



Althea McConico
Gus McCorvery
Clifton Milton
Eric Montgomery



Willie Mosley
Anthony Nero
Michael Nero
George Nettles



Deborah Newman
Johnny Padgett
Mary Padgett
Roddie Pickens

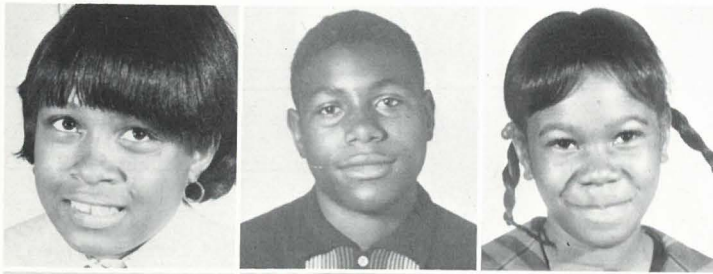

Deborah Pickett
Alphonse Richardson
Karen Rover



Robert Rudolph
Evon Sexton
Vernell Snowden
Calvin Stallworth

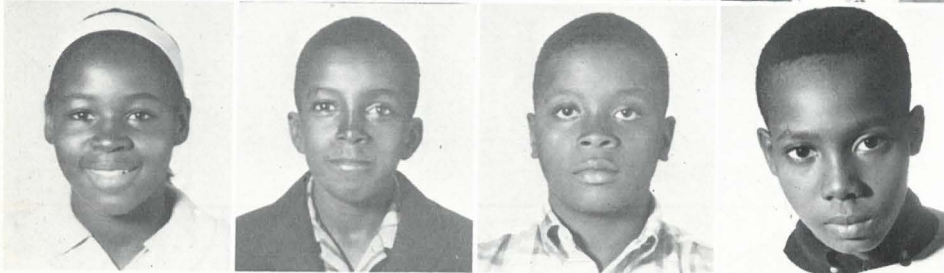

Harrietta Thicklen
James Thomas
Kelvin Thomas
John Tolbert

Rose Towner
Thomas Tullos
James Waller
Vodie Watts



Sharon Webb
Vernell White
Alphonse Williams
Fred Williams



Carl Winston
Carol Winston
Alvin Yelding
Helen Young



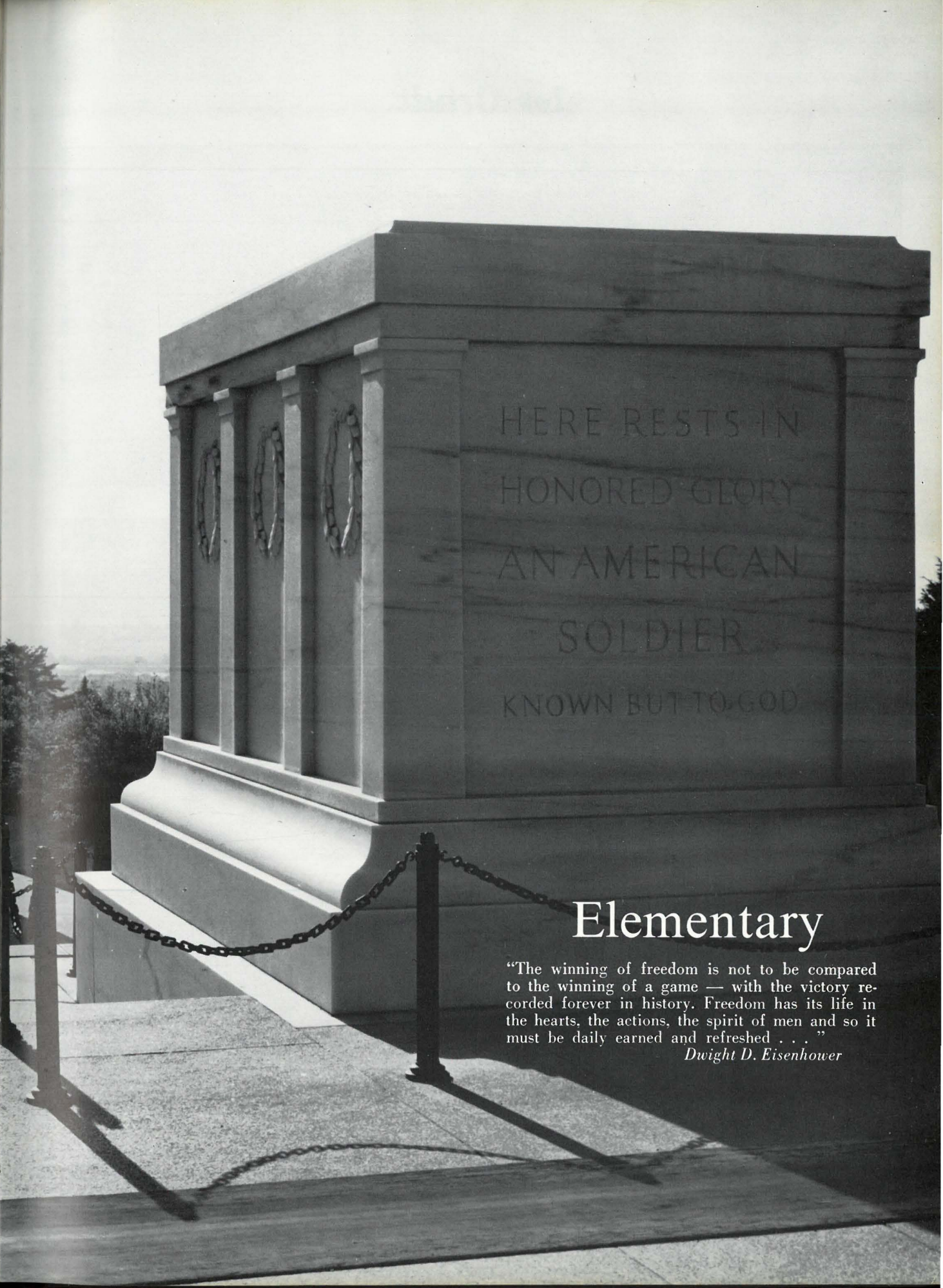

HERE RESTS IN
HONORED GLORY
AN AMERICAN
SOLDIER
KNOWN BUT TO GOD

Elementary

"The winning of freedom is not to be compared to the winning of a game — with the victory recorded forever in history. Freedom has its life in the hearts, the actions, the spirit of men and so it must be daily earned and refreshed . . ."

Dwight D. Eisenhower

1st Grade

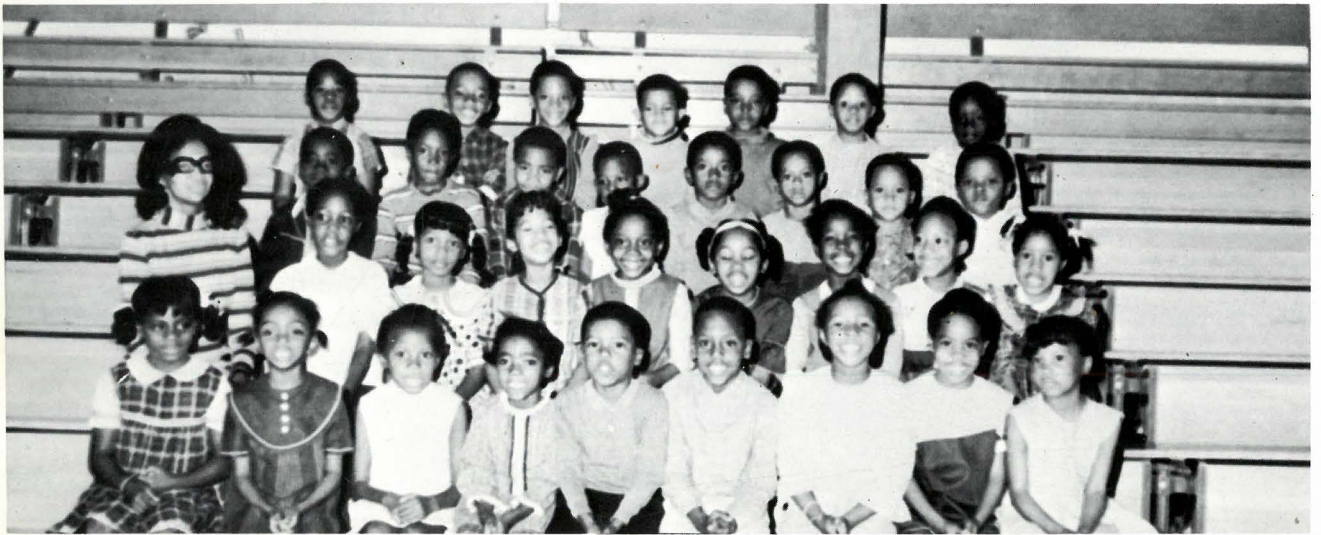

MISS LENA QUINNEY, Sponsor



MISS MARILYN SHOWERS, Sponsor



MRS. ELIZABETH YELDING, Sponsor

2nd Grade



MRS. MAE JEWEL VALRIE, Sponsor



MISS C. A. TOLBERT, Sponsor



MRS. RUTH Y. BOLTON, 2nd - 3rd Comb.

3rd Grade

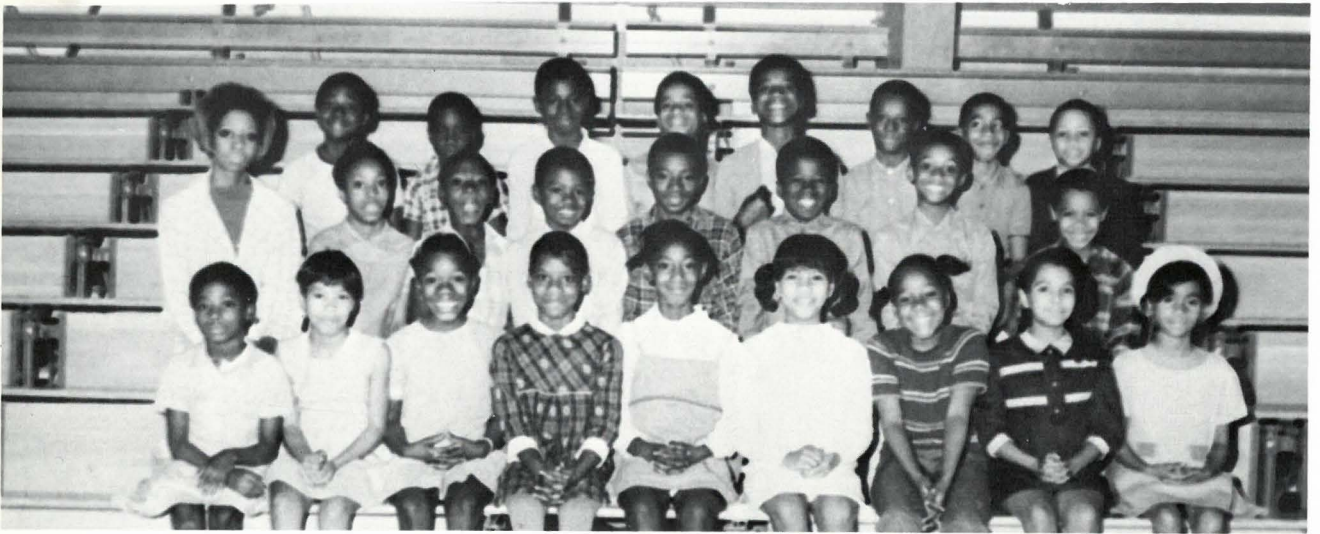

MRS. LILLIE JAMES, Sponsor



MRS. ESTEMA BARNES, Sponsor



4th Grade



MRS. ELIZA JOHNS, Sponsor



MRS. BARBARA LEE, Sponsor



MRS. SALLIE M. JONES, Sponsor

5th Grade



MRS. LETHA DOUGLAS, Sponsor



MRS. RUTH Y. JACKSON, Sponsor

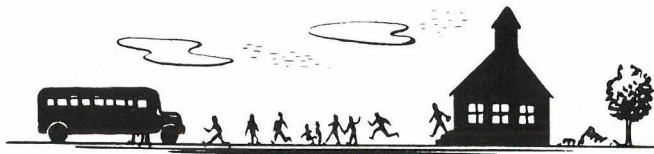

6th Grade



MRS. BEULAH BERNARD, Sponsor



MRS. DOROTHY WILLIAMS, Sponsor



MRS. LULA ELLIS, Sponsor

Special Education Classes



MRS. LUCRETIA MONTGOMERY, Sponsor



MRS. ALICE BRYANT, Sponsor

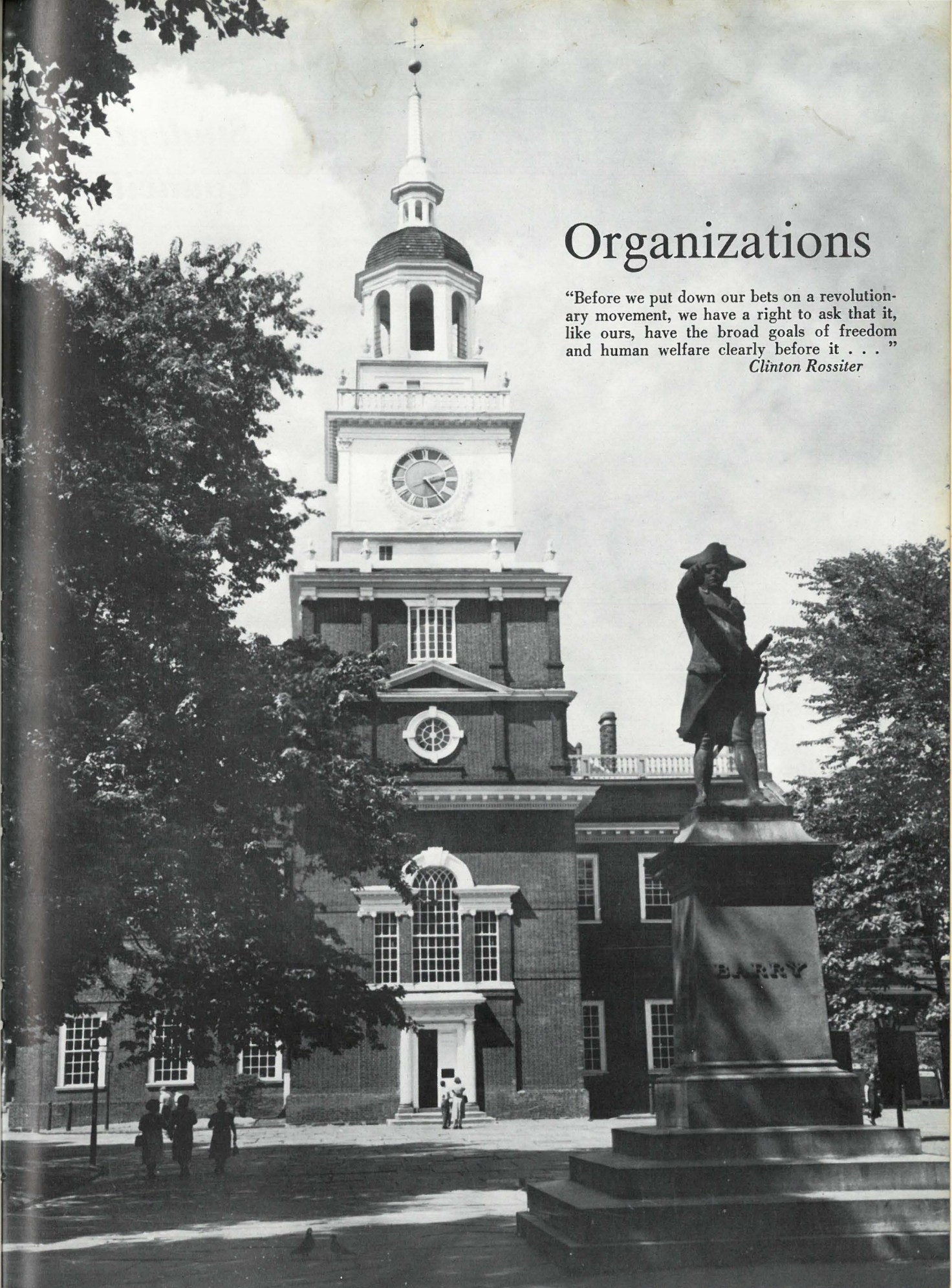

MISS LIZZIE C. BOLTON, Sponsor

A black and white photograph of Independence Hall in Philadelphia. The building is a large, multi-story structure with a prominent clock tower and a dome. In the foreground, there is a statue of a man on a pedestal, with the name "BARRY" inscribed on the base. Several people are walking in the plaza in front of the building. The sky is overcast.

Organizations

"Before we put down our bets on a revolutionary movement, we have a right to ask that it, like ours, have the broad goals of freedom and human welfare clearly before it . . ."

Clinton Rossiter



Student Council

OFFICERS:

Jimmie Milton, Pres.
Carl Snowden, Vice Pres.
Mildred Young, Sec.
Josephine Malone, Treas.
George Ray, Bus. Mgr.

ASSEMBLY PROGRAM
PARTICIPANTS
Jimmie Milton
Carl Snowden
Mildred Young
George Ray
Mr. T. J. Lee, Sponsor



Student Council
Body

Marshall Staff



John Fore, President

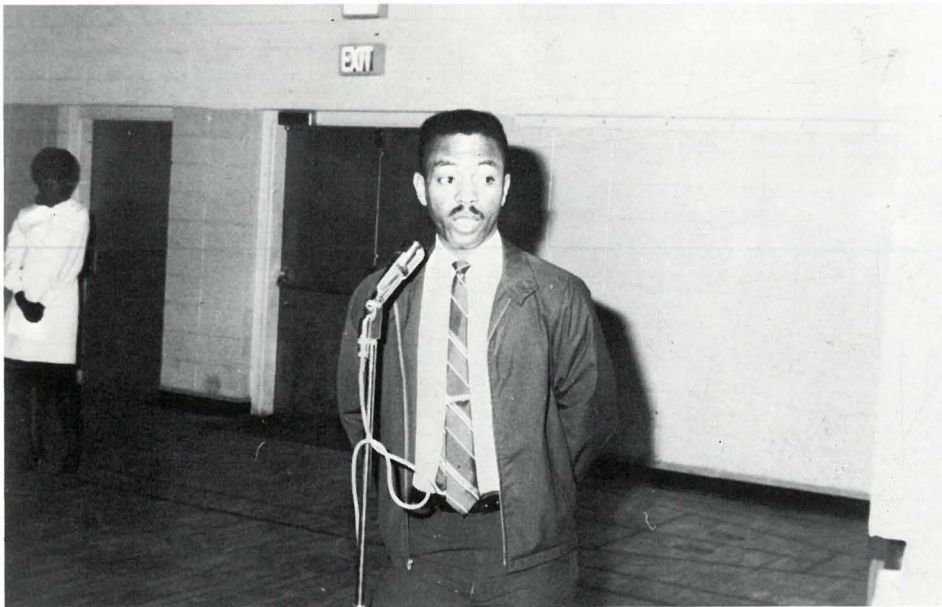

Dean

Mr. T. J. Lee, Sr.

National Honor Society



OFFICERS

Vice President-	-----	Henry Daniels
Secretary-	-----	Christine Young
Treasurer-	-----	-Lizzie Harris
Asst. Secretary-	-----	Brenda Watts
President-	-----	-Adrian Yelding



Student Assistants



ABOVE: Frances Whitfield and
Maxine Jackson with Miss Betty
Coleman, Teacher's Aide.

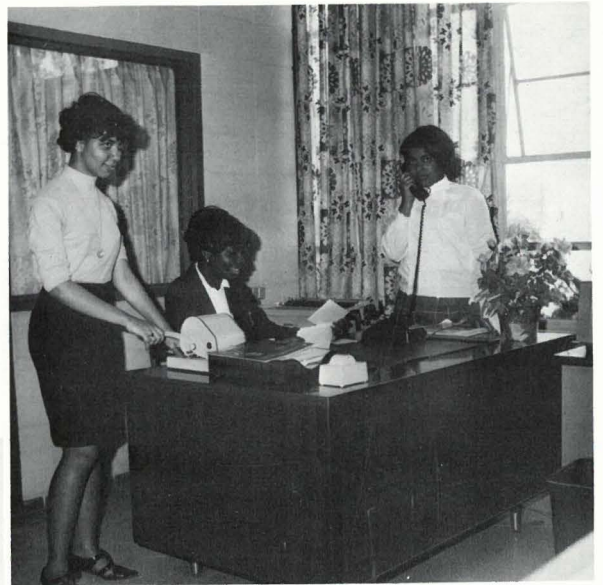

LEFT: Mr. Taylor with Floria Val-
rie and Justina Hawthorne.

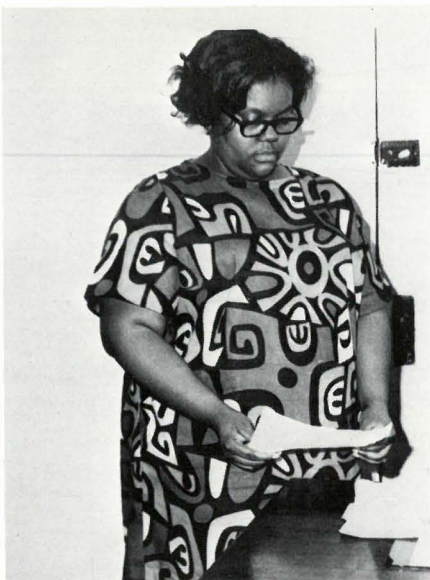

Assistants Maurice Johnson, Lauretta Steele and Delcina Valrie.

Future P.T.A.



TOP ROW, left to right: Cynthia King, Jacqueline Tolbert, Everlean Lawson, Wanda Knight, Donna McDonald, Bernadette Douglas, Pamela Washington, Katrinka Webb, and Windrila Longmire.

SECOND ROW: Kathy Jackson, Denise McDonald, Veronica Bolar, Catherine Johnson, Pamela Allen, Sheila Pompey, Glenda Jackson, Rosetta Carmichael, and Vicki Williams.

BOTTOM ROW: Mrs. Kay F. Williams, Sponsor, Wanda Ellis, Drexel Bolton, Cheryl Taylor, Kathy Williams.

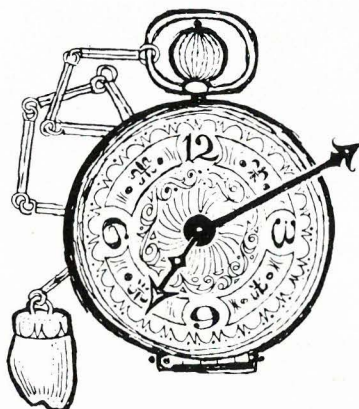

Future Nurses Club

RIGHT: Joyce Gardner
"Miss Future Nurse"



Mrs. E. P. Harpe, Sponsor

Candy Strippers

LEFT TO RIGHT:
Joyce Gardner
Brenda Watts
Carolyn Elaine Ellis
Ernestine Stanton
Shirley Earl



Future Homemakers of America Positive



Induction Ceremony

UPPER RIGHT: Patrice O'Cain

RIGHT: Glenda Jackson presents gift of gratitude to Mrs. Eliza Jones



Class studying pattern books



Sewing in Home Economics Class

Presents FHA'ers "Focus on Action"



TOP LEFT: F.H.A. Sweetheart, Maxine Jackson, presents gift to F.F.A. Beau, Erskine Waller. TOP RIGHT: Officers of F.H.A. Club (left to right), Maxine Jackson, Patrice O'Cain, Barbara Craig, Joyce Odoms, Yvonne Mickles and Delores Johnson. BOTTOM LEFT: Irma Dales makes presentation on assembly program. BOTTOM RIGHT: President Joyce Odoms presents gift to Principal Carroll. BELOW: Students practice dressmaking skills in Home Economics class.



Future Farmers An Opportunity



ABOVE: Anthony Young, Program Narrator



ABOVE:

President-	-----	Henry Daniels
Vice-Pres. -	-----	-James Packer
Secretary-	-----	-Robert Chapman
Treasurer-	-----	Leroy Hawthorne
Sentinel-	-----	Jimmie Jeminson
Reporter-	-----	- Kenneth Smith
Advisor-	-----	Mr. R. N. Barnes

BELOW: Artie Franklin surprises lovely F.F.A. Sweet-heart Maxine Jackson with a gold pendant necklace.



BELOW: Connie Bolar receives the Farm Mechanics Award for Frederick Bolar.

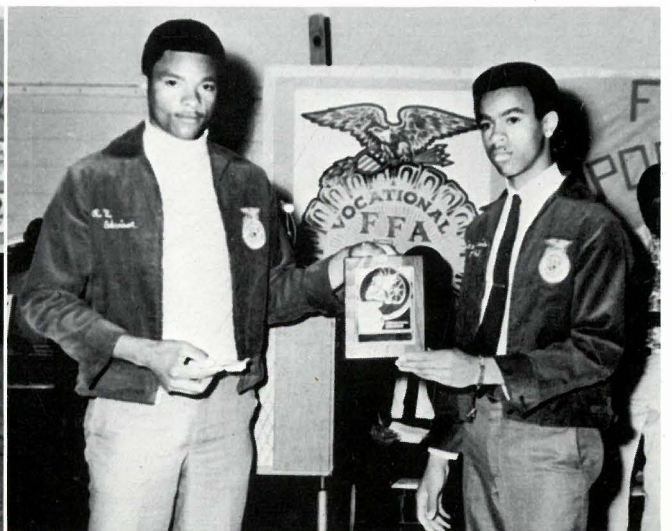

Present FFA: for Youth

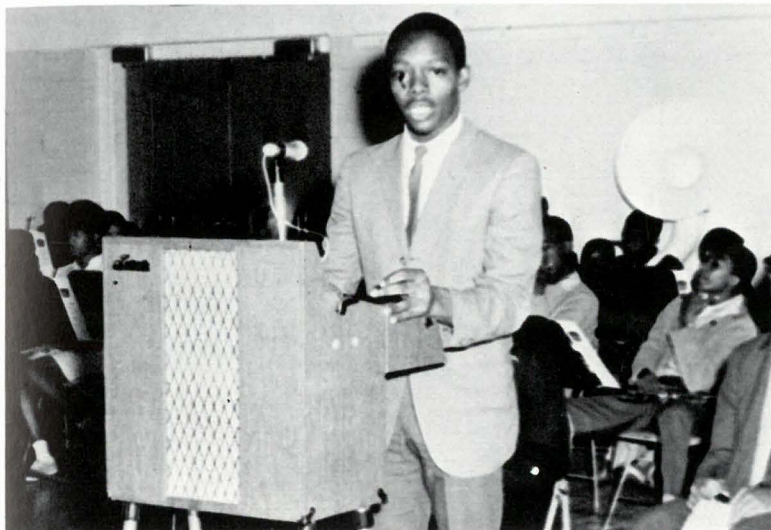

ABOVE: Public Speaking Contestant, Charles Valrie

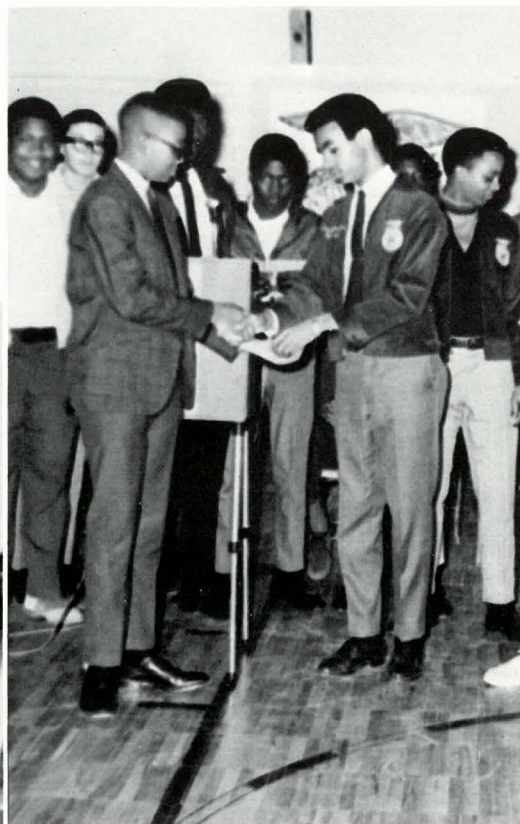

ABOVE: F.F.A. members receiving incentive medals

BELOW: Robert Houston receives a poultry proficiency award



BELOW: Tony Bolar receives the Chapter Corn Growing Contest Certificate and Silver Emblem

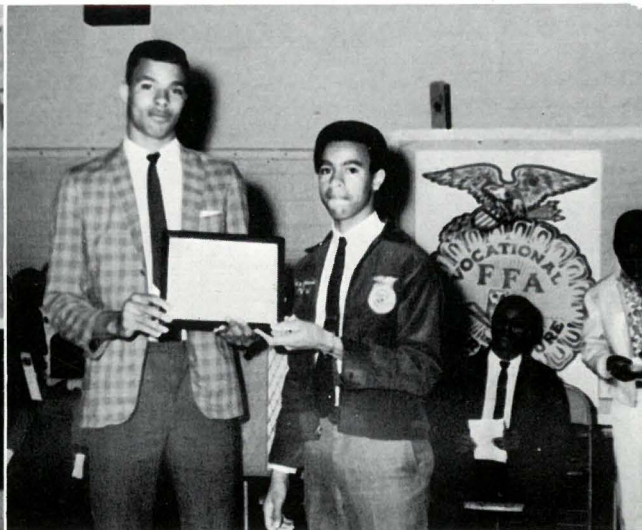

Majorettes

Ruthie Howard

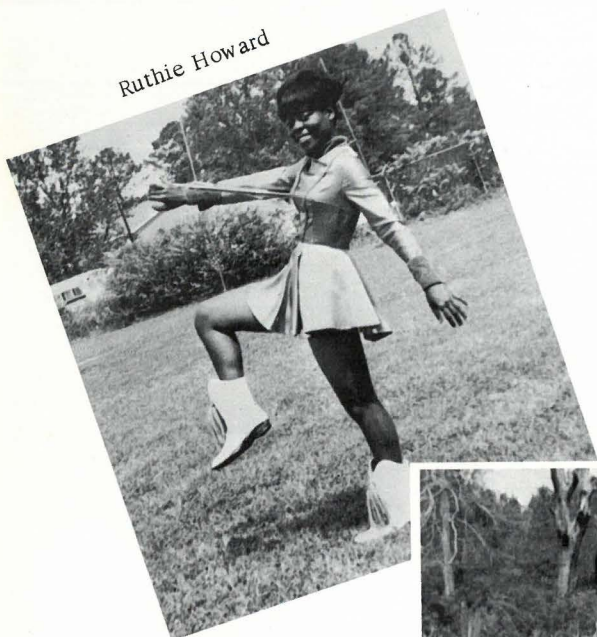

Rosetta Carmichael

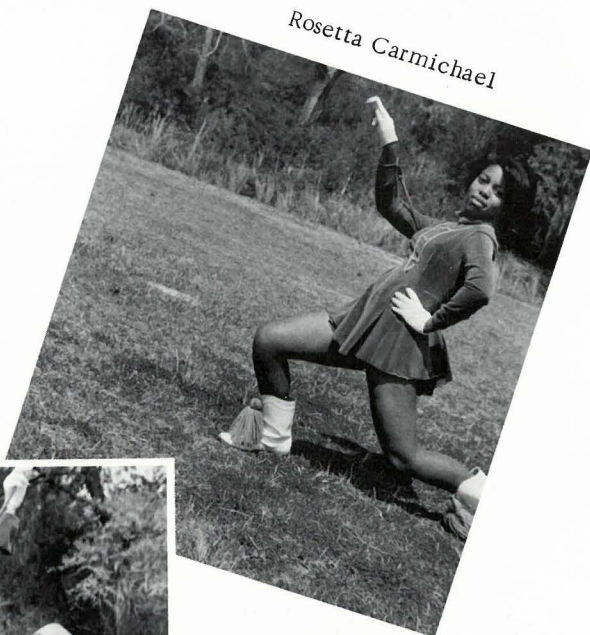

HEAD

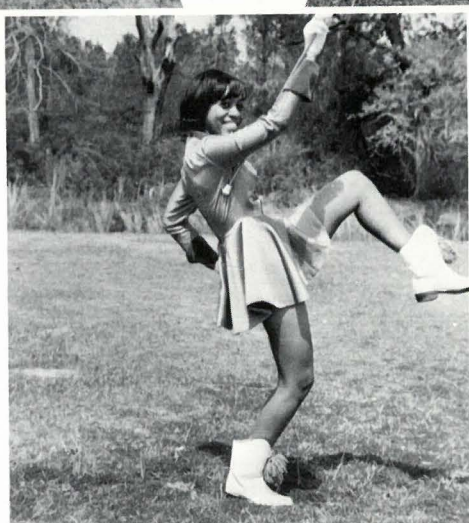

MAJORETTE

Patsy Allen

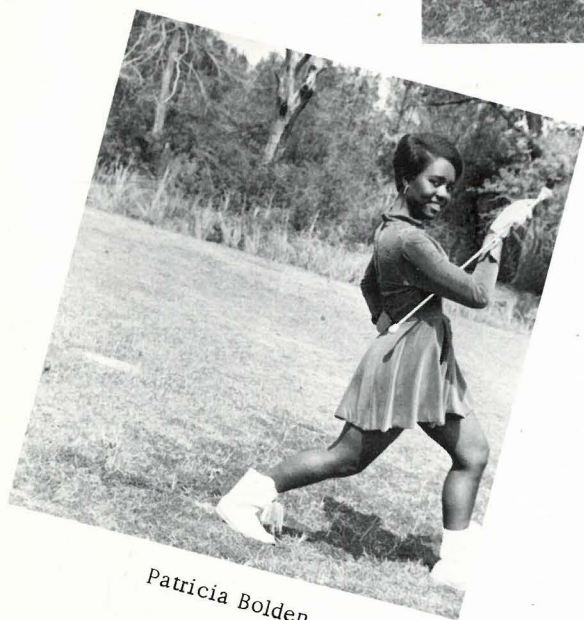

Patricia Bolden

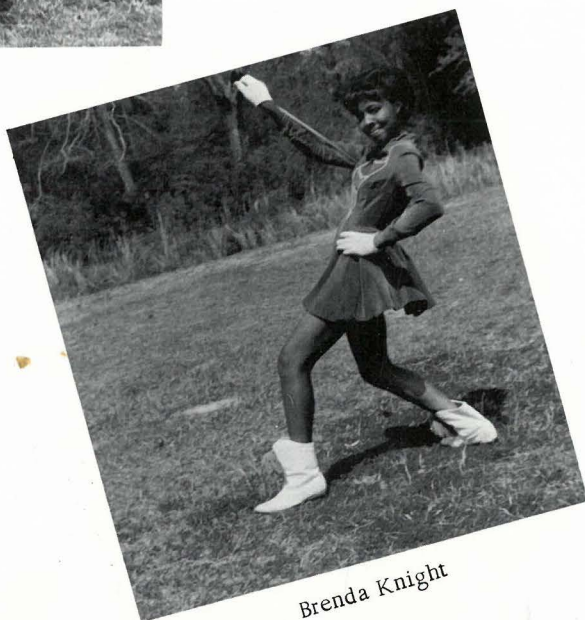

Brenda Knight

Band

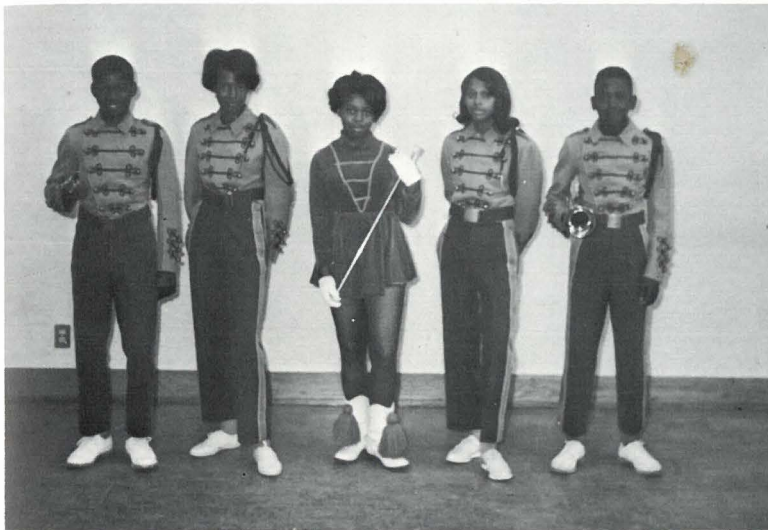

OFFICERS

President- - - - -H. Conaway
 Secretary- - - - - B. Watts
 Asst. Secretary- - - - - R. Carmichael
 Treasurer- - - - - E. Stanton
 Vice-President- - - - - B. Patterson

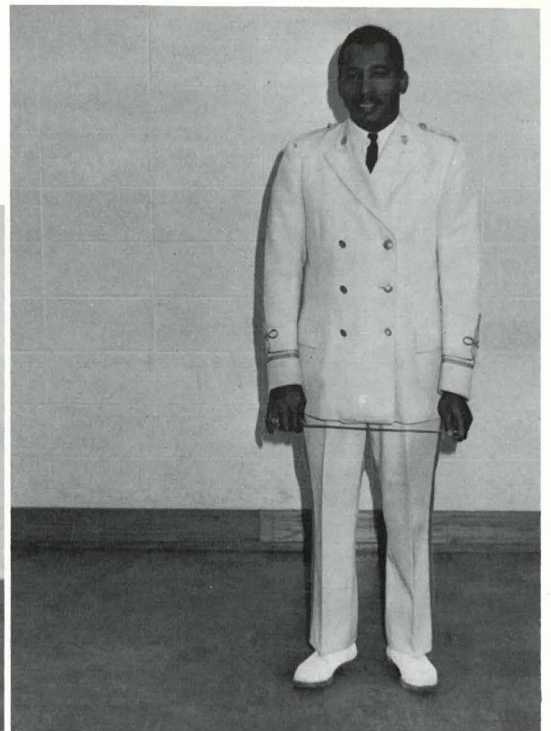

Mr. Thomas Sullivan
 BAND DIRECTOR





Upper Brass Section



Field Band

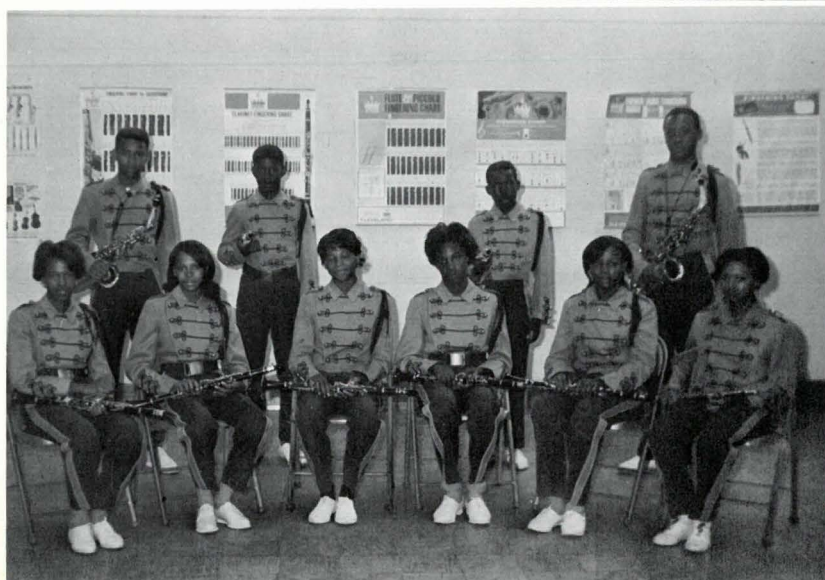
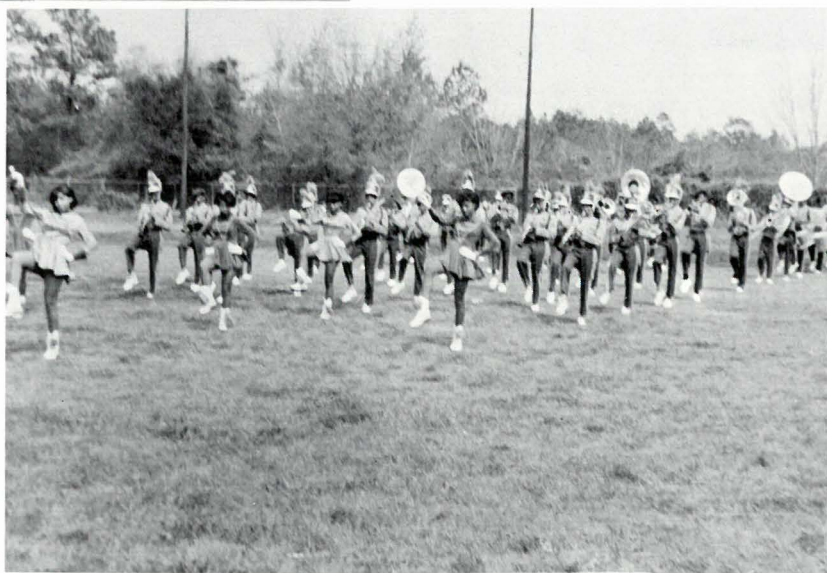

Woodwind Section

Lower Brass Section



Percussion Section



Senior High School Choir



Junior High School Choir



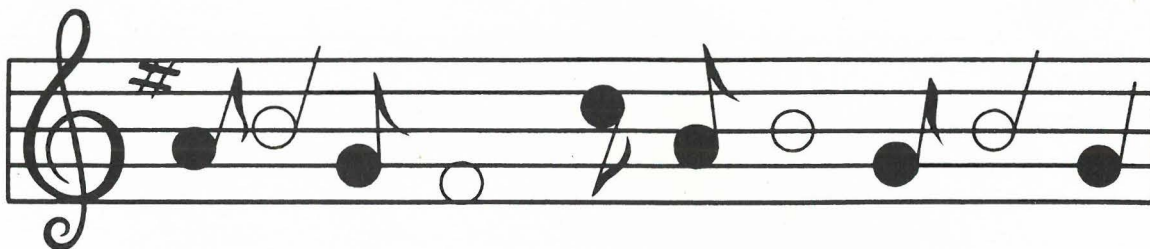

Senior High School Choir Roster

ALTO

Delores Anderson
Lorraine Baker
Thelma Brown
Nancy Edwards
Annette Johnson
Maurice Johnson
Mary King
Patricia McBride
Mary Smith
Augustine Williams

SOPRANO

Gloria Autry
Barbara Craigh
Irma Dale
Lois Knight
Mary Longmire
Matilda McCants
Pateice O'Cain
Dorisco Smith
Linda Spires
Lauretta Steele
Shirley Thomas
Frances Whitfield
Christine Young

BASS

Charles Bell
Robert Chapman
Freddie Coleman
Essex Crawford
Grady Daughtry
Legion Grace
Horace Johnson
John Johnson
Jimmie Milton
Adrian Yelding

TENORS

Angelo Dailey
Henry Daniels
Leroy Daughtry
John Fore
Leroy Hawthorne
Ronald Jones
Kenneth Smith
Melvin Smith
Anthony Young
Alphonse Williams

Mrs. Adell C. Hall, Director

Y-Teens



OFFICERS

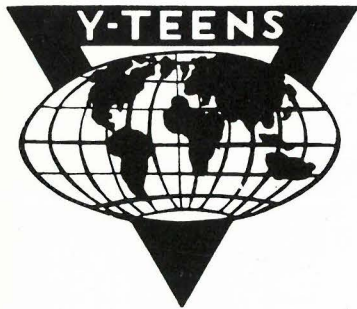

Bernadette Douglas-	-----	-Program Chairman
Wanda Ellis-	-----	- Vice-President
Mary Smith-	-----	- President
Windrila Longmire-	-----	- Chaplain
Pamela Allen-	-----	- Business Manager
Drexel Bolton-	-----	- Recording Secretary

Mrs. Ruth S. Williams, Sponsor

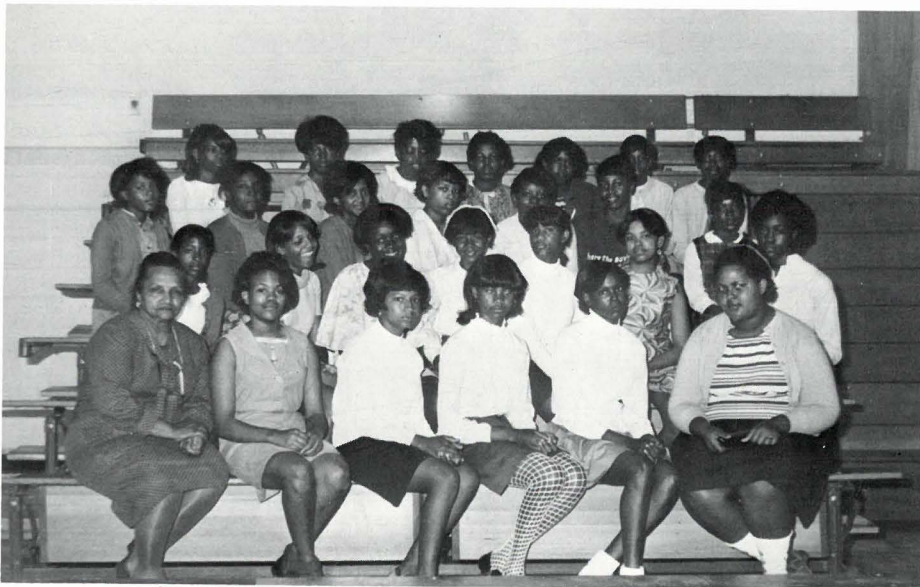

The Y-Teens sponsored a trip to the Central "Y" in Mobile, gave fruit and juices to the shut-ins on holidays, sponsored a school trip to Hartwell Field for football games, sponsored its Annual Spring Formal and gave each mother a live corsage for Mother's Day.

Junior High Reading Club

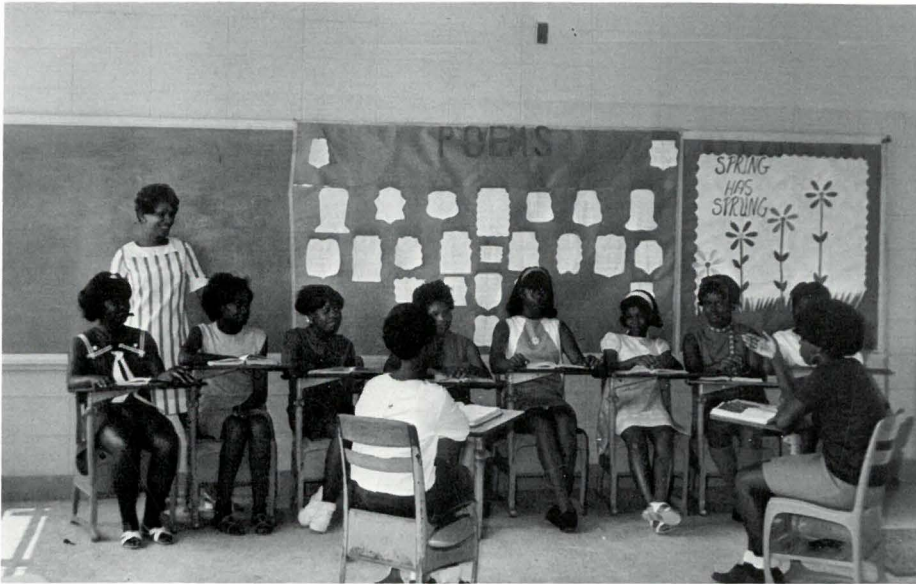

OFFICERS

President-	-----	Barbara Milton
Vice President-	-----	Bobbie Koen
Secretary-	-----	Deborah Lawrence
Treasurer-	-----	Thelma Stallworth
Assistant Secretary-	-----	Charlesetta Brown
		Mrs. D. D. Adams,
		Sponsor

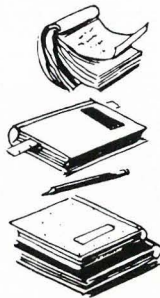

Social Science Club

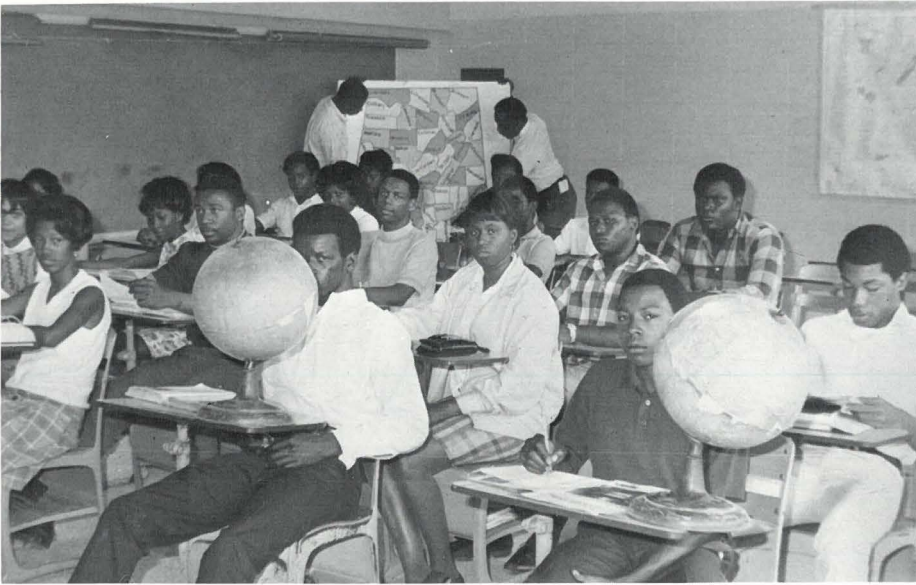

"I wish it was time for lunch."

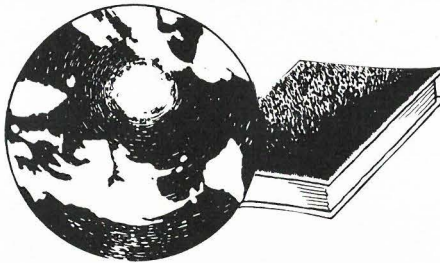

"What's the world coming to?"

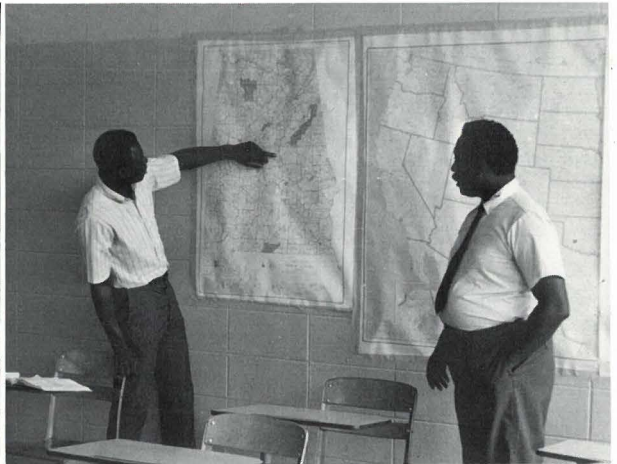

"I'm just exploring Alabama."

Commerce Club

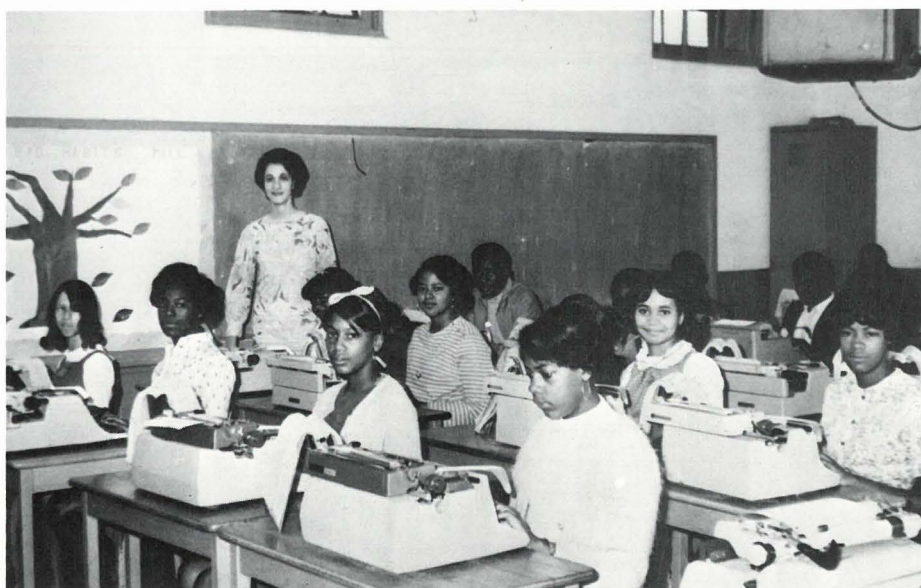

OFFICERS

President- - - - -	-Linda Taylor
Vice-President- - - - -	Willieast Jenkins
Secretary- - - - -	-Shirley Thomas
Asst. Secretary- - - - -	-Gloria Pickett
Treasurer- - - - -	Gail Montgomery
Artist- - - - -	-Bobby Salter
Sponsor- - - - -	Mrs. E. Leonard

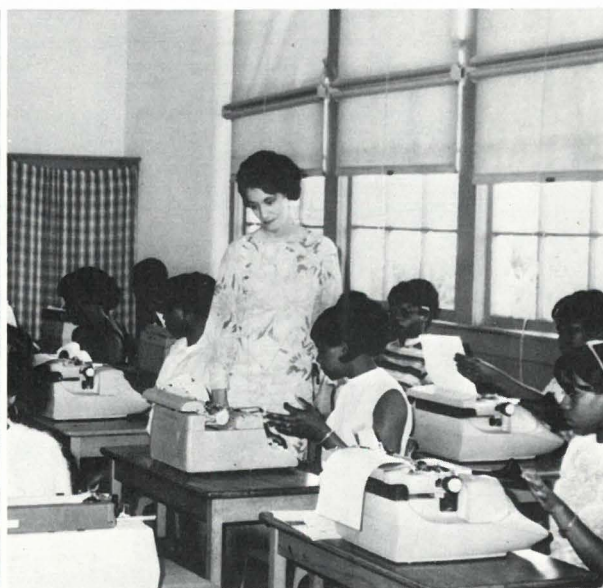

Boy Scouts



Mr. Samuel Jenkins,
Scoutmaster

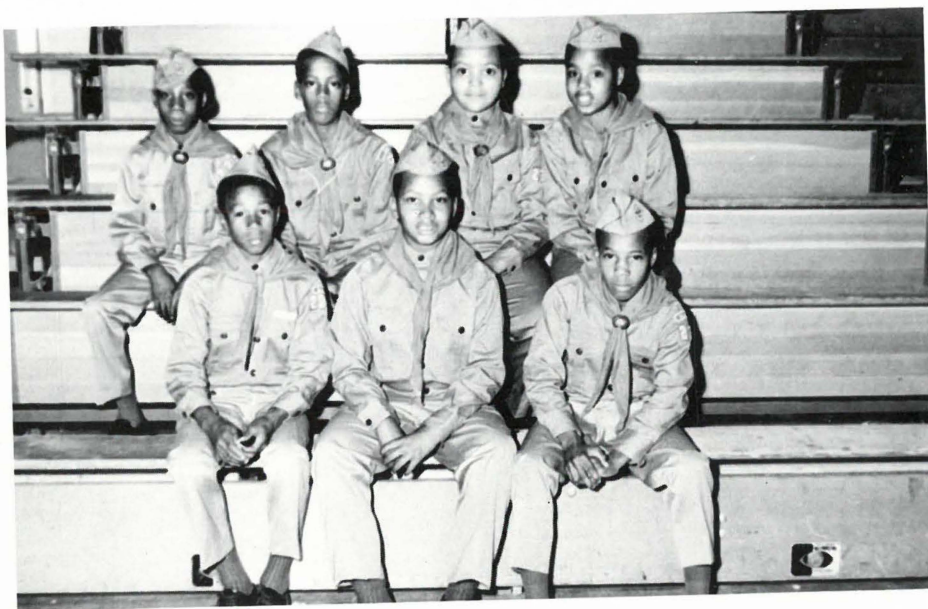

Library



Mrs. M. C. Figures
Librarian



Senior High

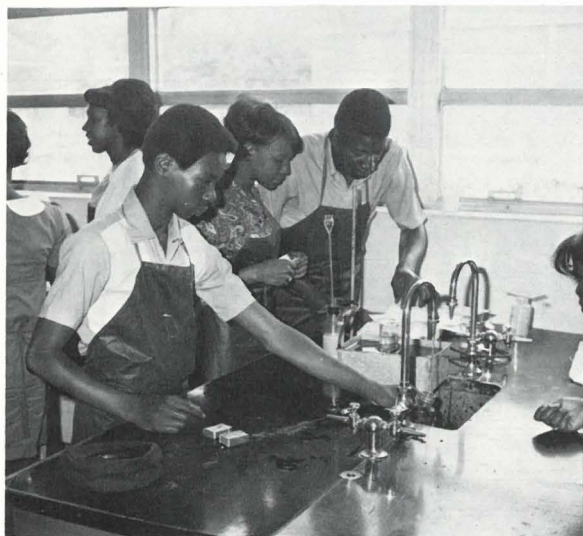

Science Club

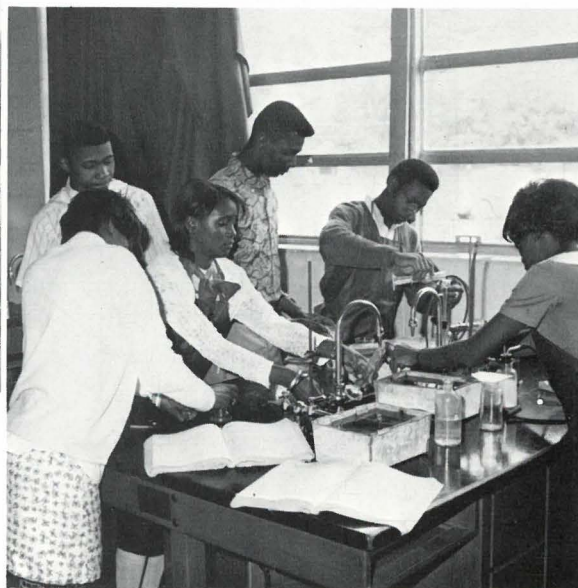

OFFICERS

President- - - - -	Linda Taylor
Secretary- - - - -	Lois Knight
Treasurer- - - - -	Maurice Johnson
Project Mgr. - - - - -	Michael Adams
Business Mgr. - - - - -	Lauretta Steele
Sponsor- - - - -	Mr. J. W. Leonard

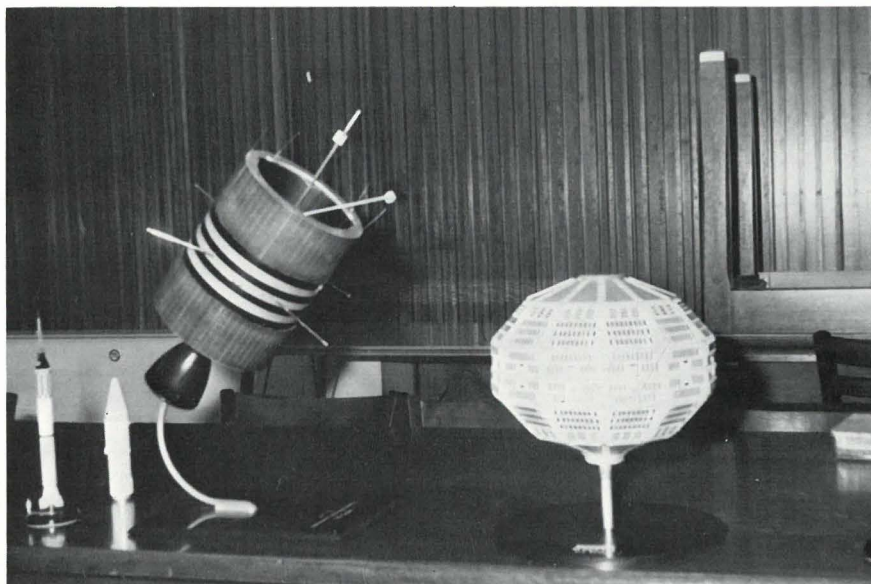

Physical Education Department

Meets Needs of Students



Today our physical education program is largely composed of a wide variety of activities designed to meet the physical, mental, emotional and social needs of all students.

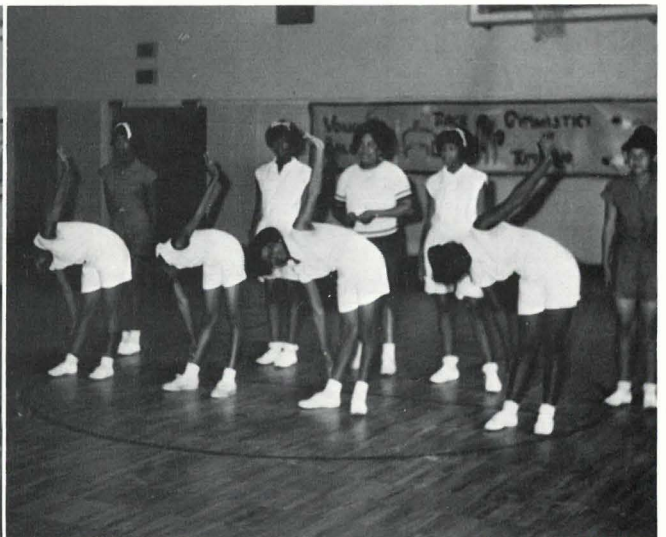
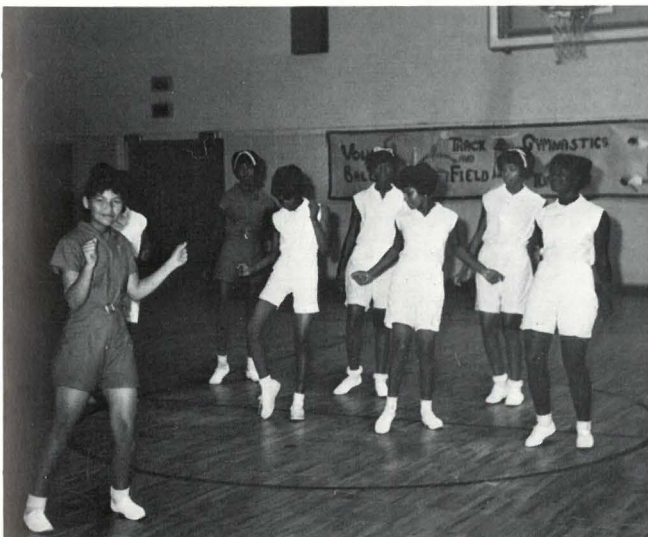
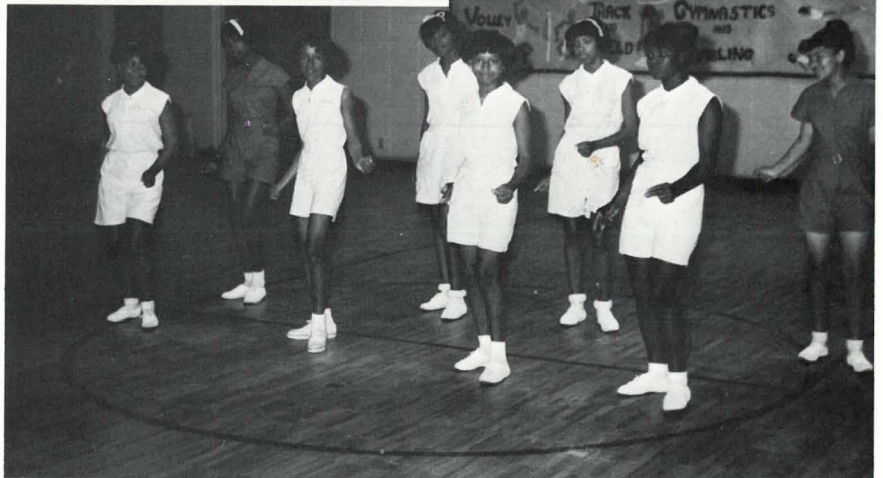



LEFT:
Adrian Yelding
Essex Crawford

BELOW:
Junior High Group Exercises

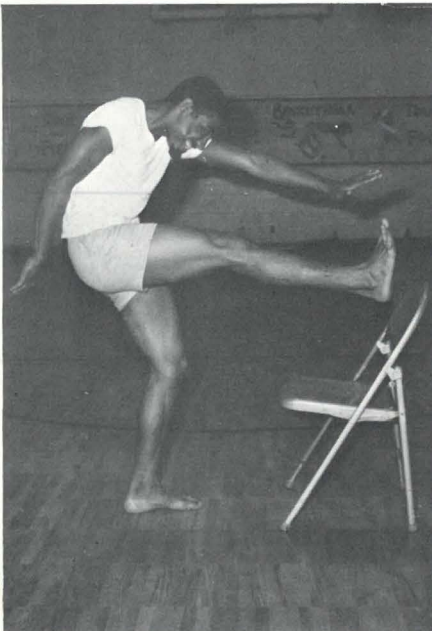
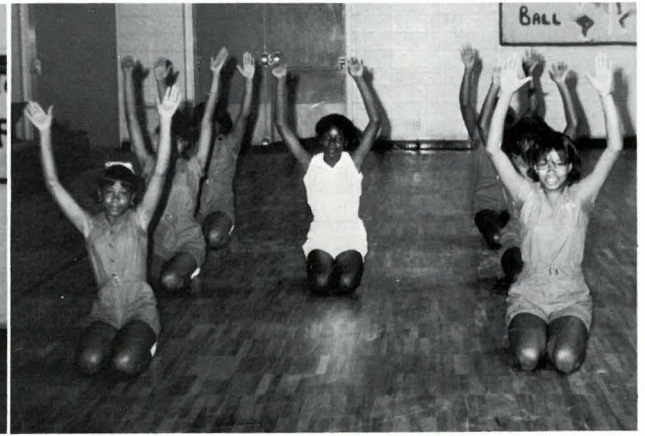
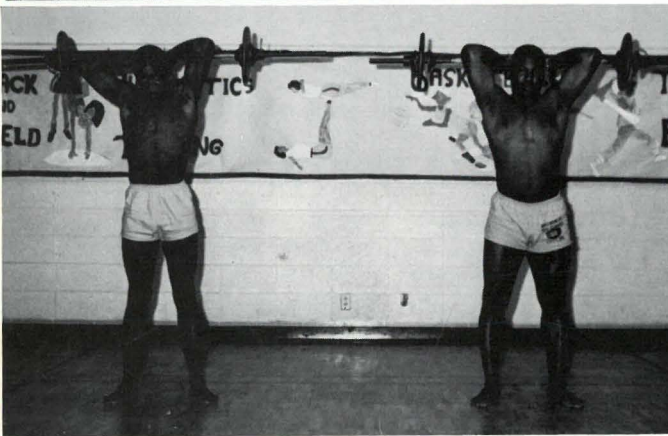

Michael Warren

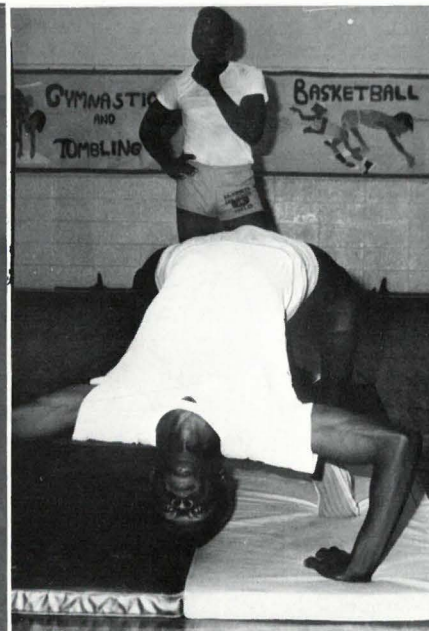

Charles Bell

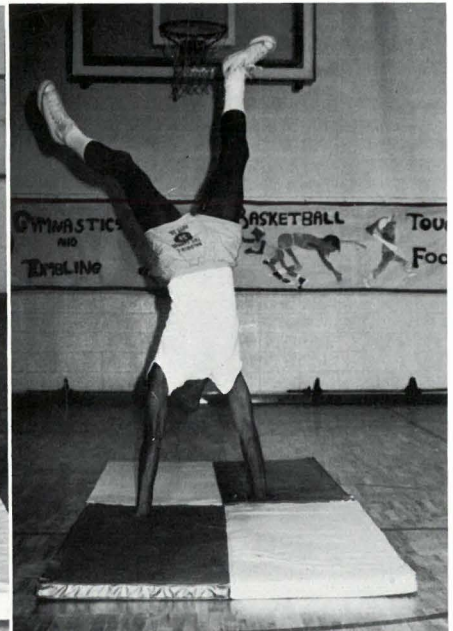

George Ray

RIGHT:
The Calisthenics Group

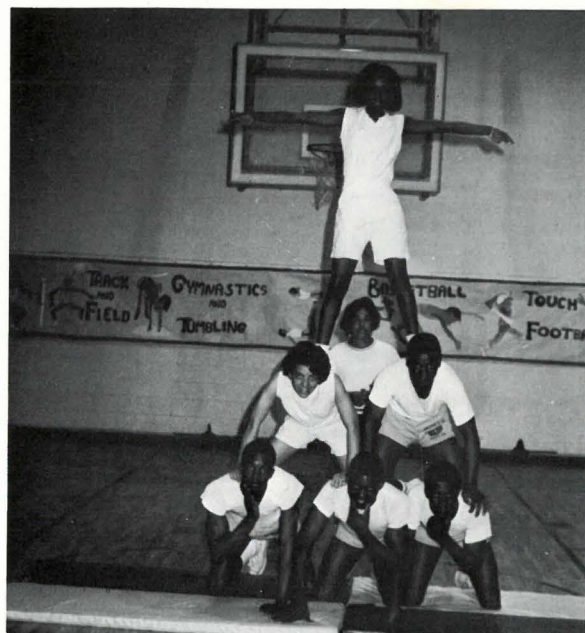

BELOW:
Jeris McConice
Joseph Johnson

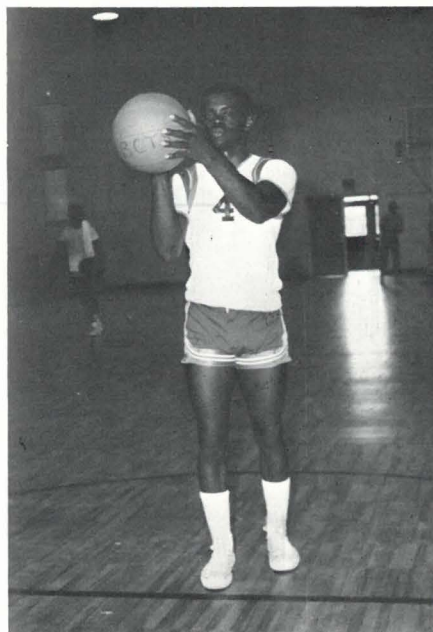
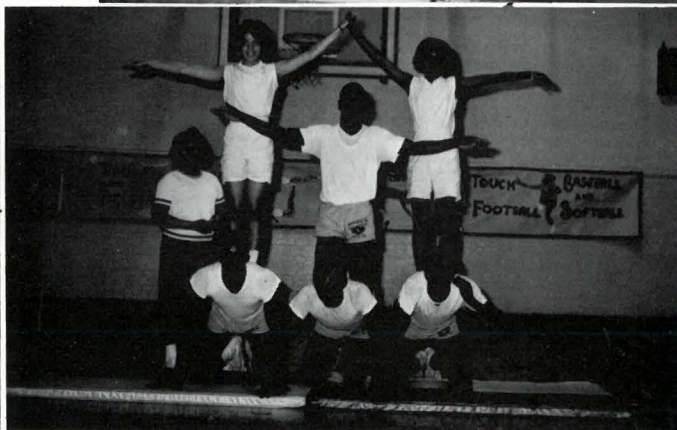
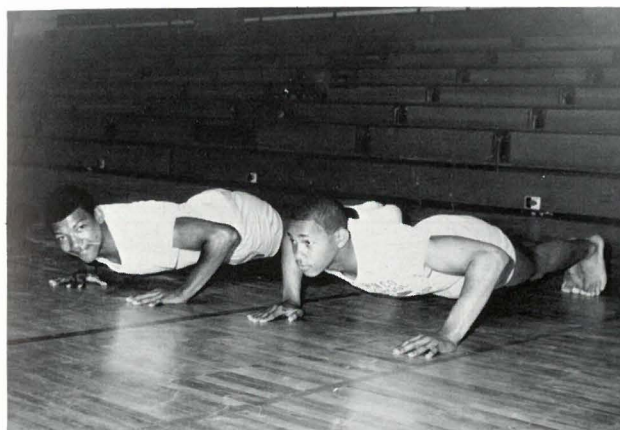

James Ronald Davis



Frances E. Whitfield

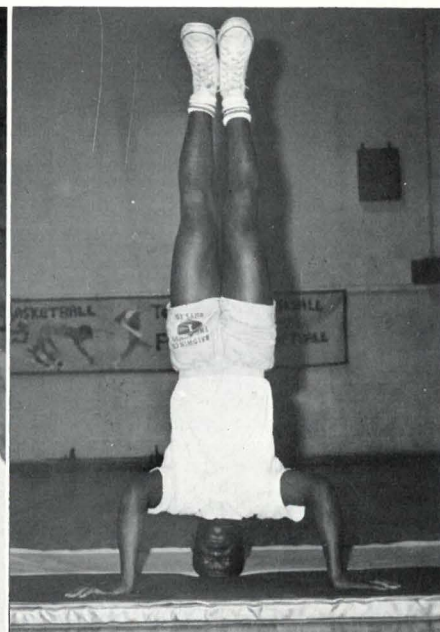

John Johnson

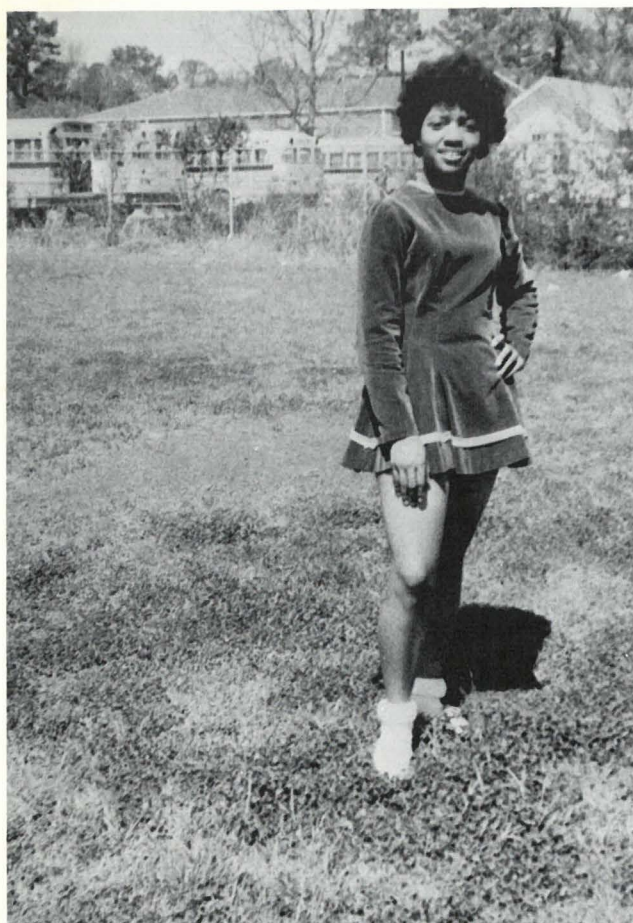

HEAD CHEERLEADER
Gail Montgomery



CO-CAPTAIN
Joyce Odom

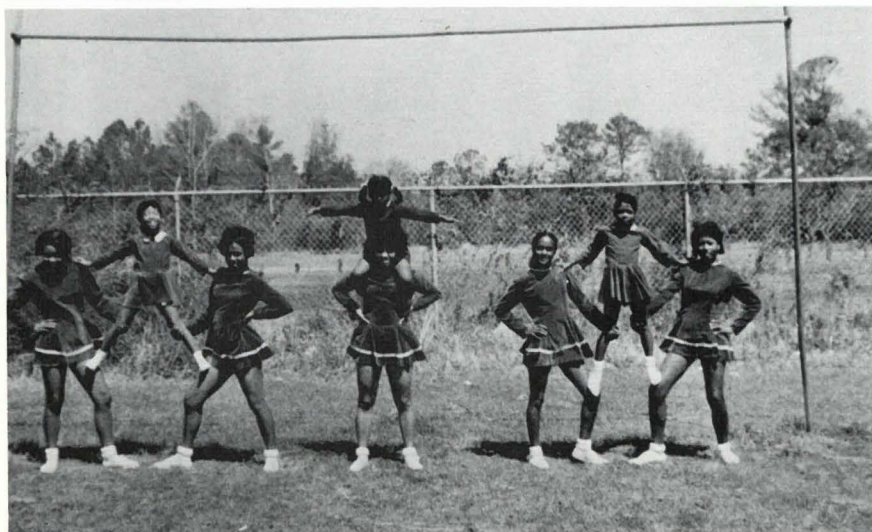

Behind the Mighty

W o l v e r i n e s



Lynette
Lee

Kimberly
Harris

Yolanda
Allen



Gail and Kimberly

BELOW: Mildred Young, Yolanda and Joyce



Masonry Club



The Masonry Club, under the sponsorship of Mr. Ephraim Scales, eagerly learns the skills of the craft and employs their knowledge in the maintenance and construction of campus and community facilities. Above, the club shows its initiative in undertaking the repairing of the school sewage system.





Athletics

"If we win men's hearts throughout the world, it will not be because we are a big country but because we are a great country. Bigness is imposing. But greatness is enduring."

Adlai E. Stevenson



BRITAIN 1944 MARSHALL ISLANDS MARIANAS ISLANDS PELELIU 1945 IWO JIMA OKINAWA KOREA 1950

REVOLUTIONARY WAR 1775-1783 FRENCH NAVAL WAR 1798-1804



Football

The 1969 Wolverine Football Team ended its season with a 9 - 0 record. Backed by record breaking numbers of fans, each game meant another victory.

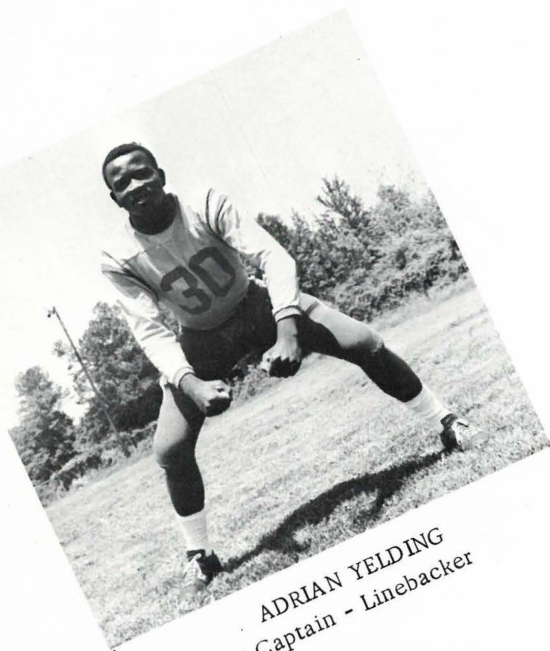

ADRIAN YELDING
Captain - Linebacker

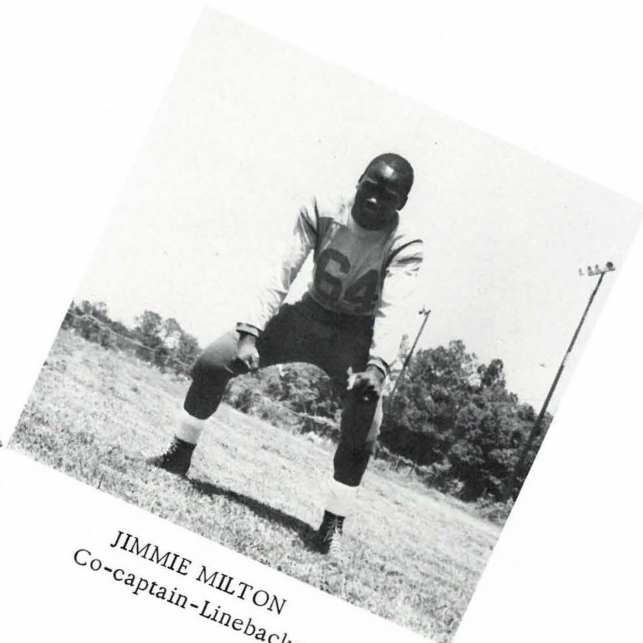

JIMMIE MILTON
Co-captain-Linebacker

Running

Key

Backs

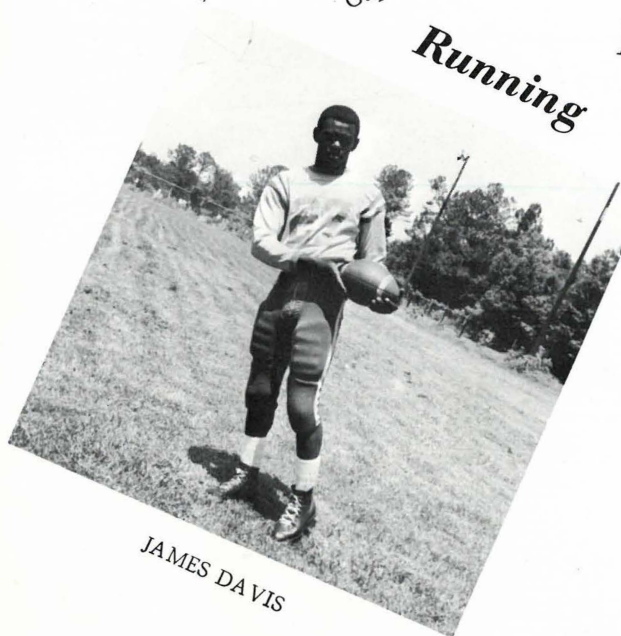

JAMES DAVIS

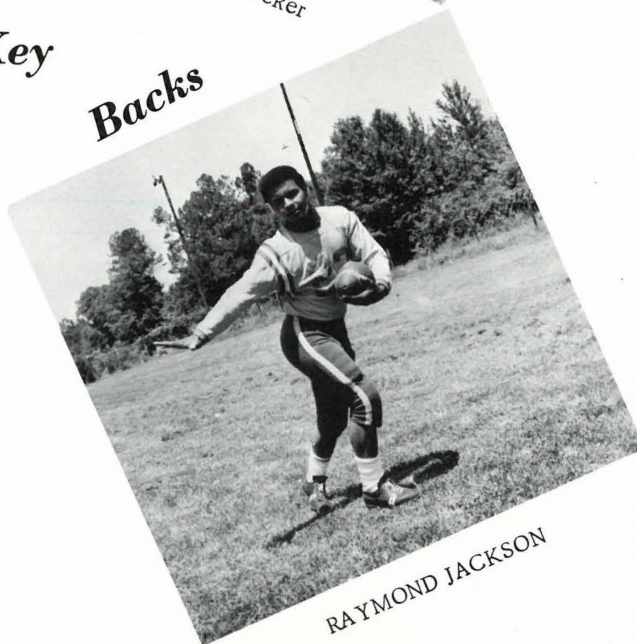

RAYMOND JACKSON



JOHN ANDERSON
Tackle

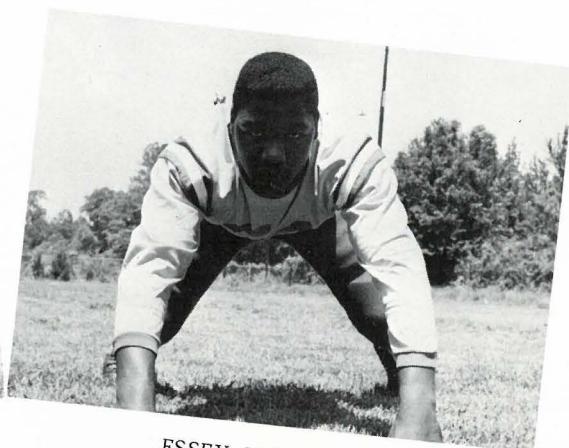

ESSEX CRAWFORD
Guard

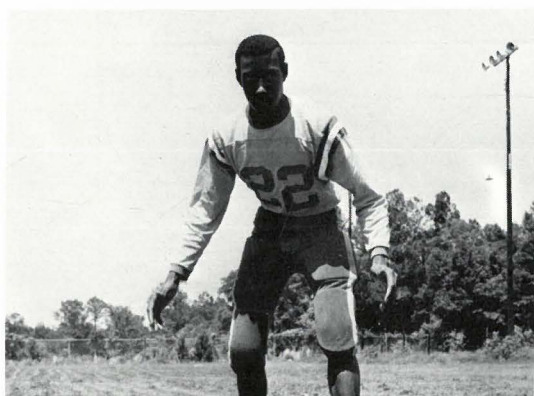

DAVID CROSBY
Safety

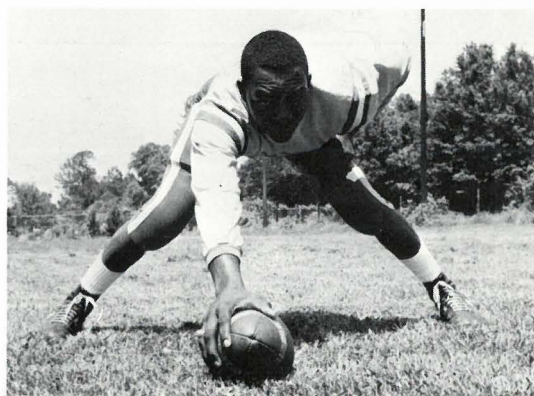

CHARLES VALRIE
Center

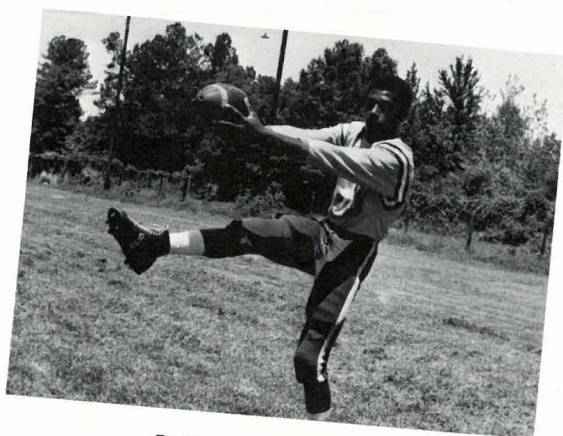

CLINTON ROBINSON
End

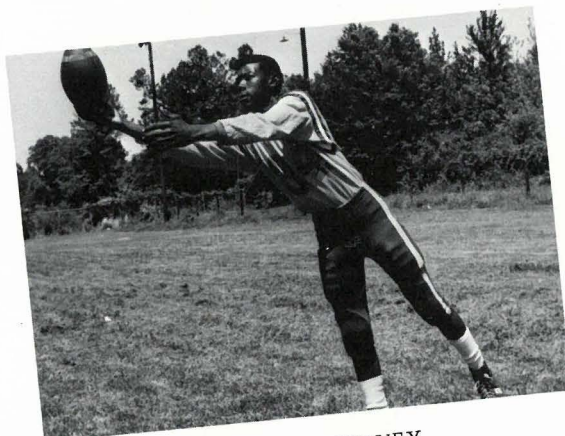

WANDA McCORVEY
End

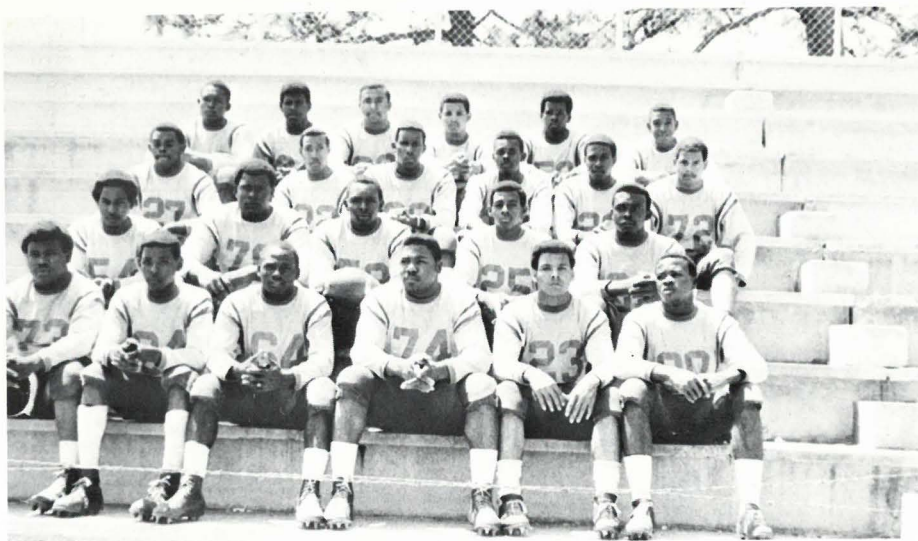

Entire Wolverine Team of 1969

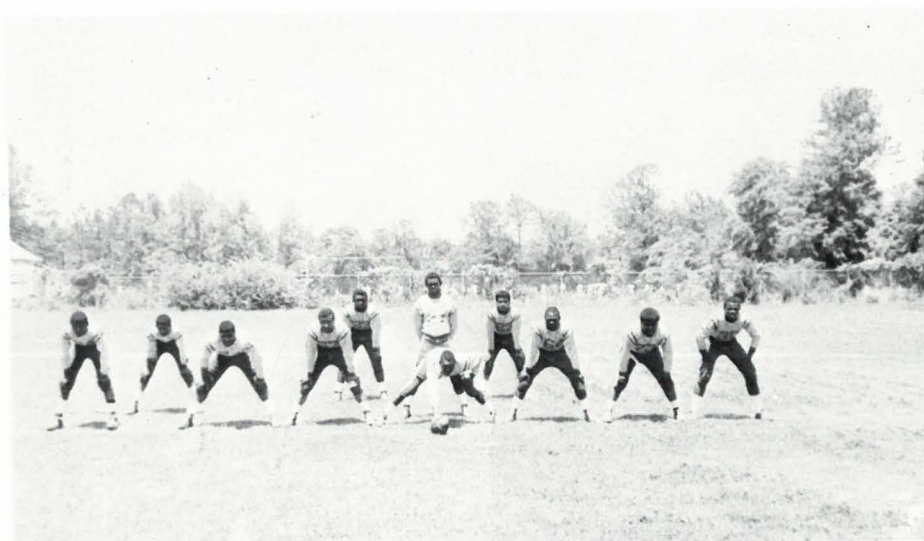

Offensive Unit



Defensive Unit for the Coming Season

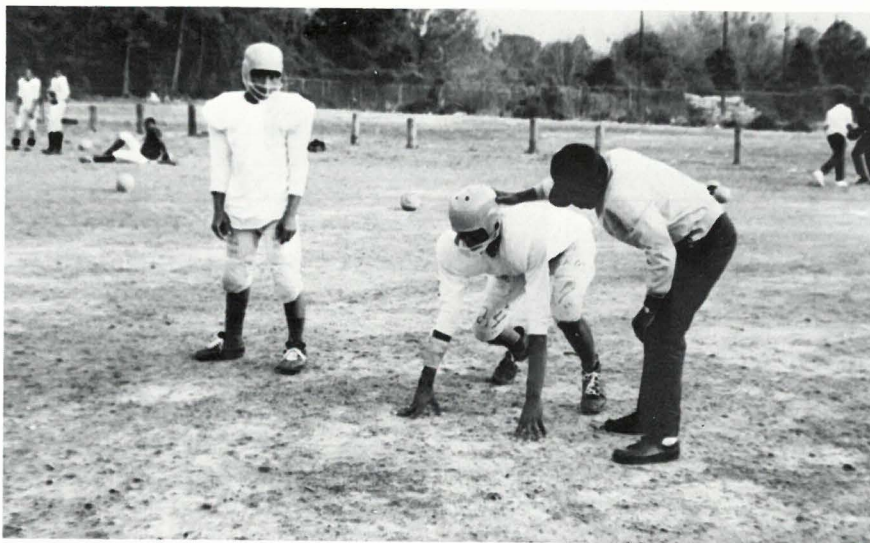

Coach, Bailey Yelding, corrects stance of rookie.

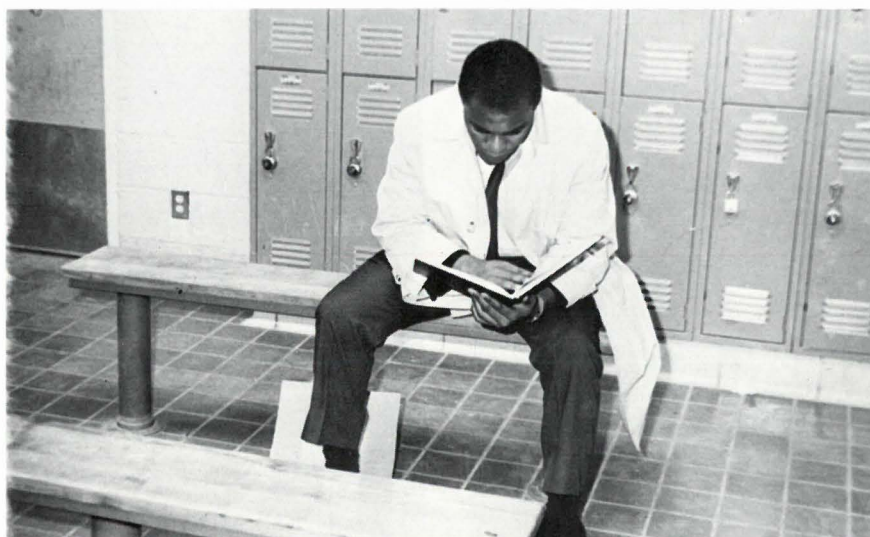

Defensive Coach, Joe Patrick, looks at statistics.



Defensive Line for the coming season.

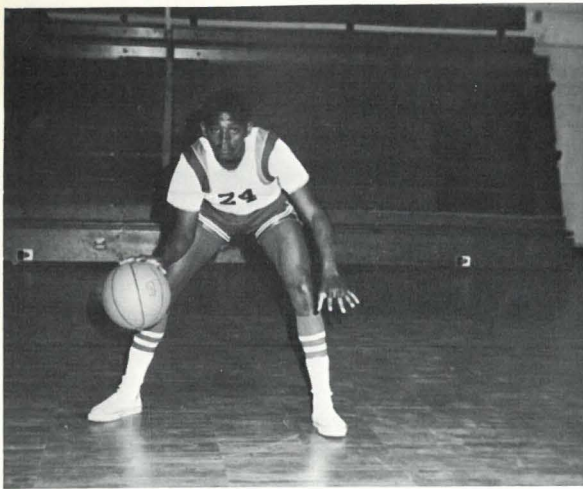

CLINTON ROBINSON - Guard

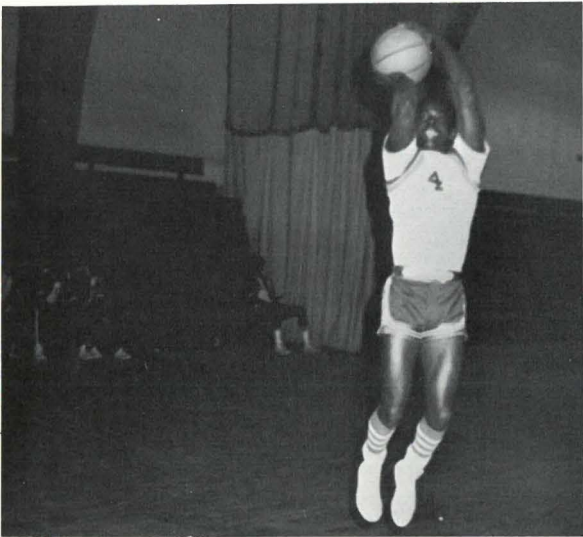

JAMES R. DAVIS - Guard

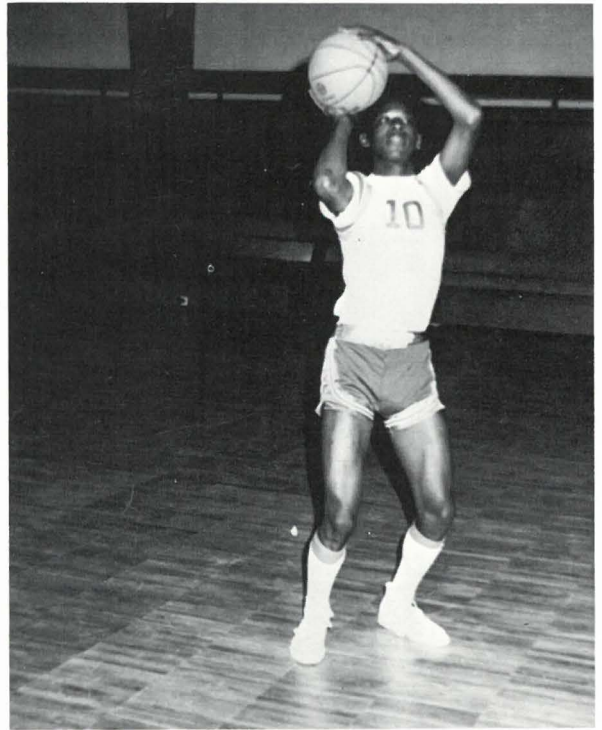

WANDA McCORVEY - Guard

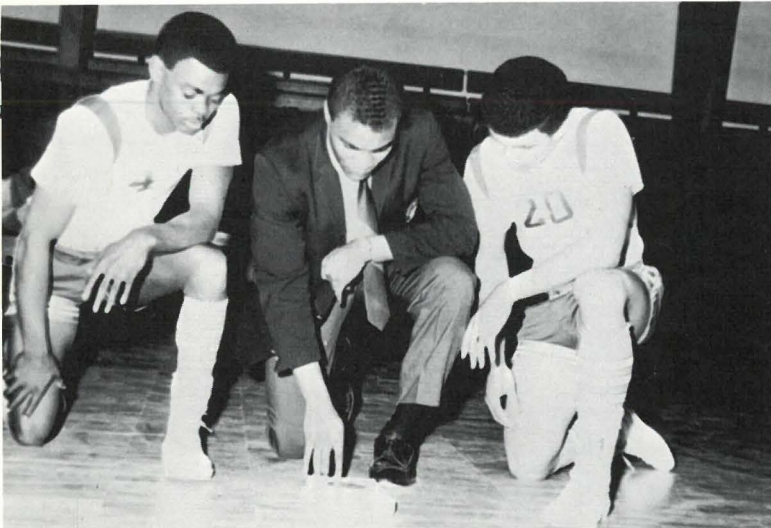

Coach Patrick explains play to guards Davis and Jackson

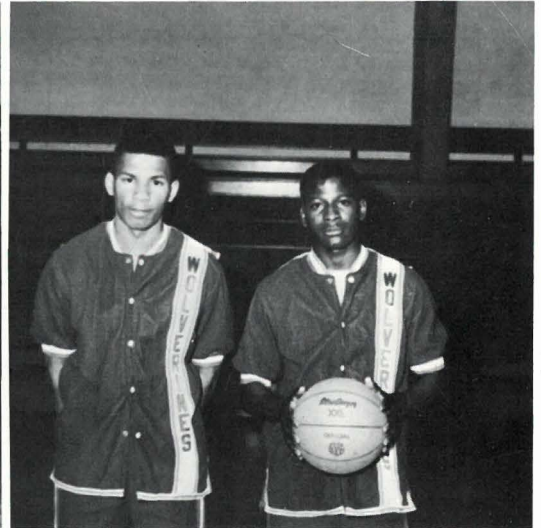

MILTON SNOWDEN - Forward
JOSEPH QUAITES - Guard

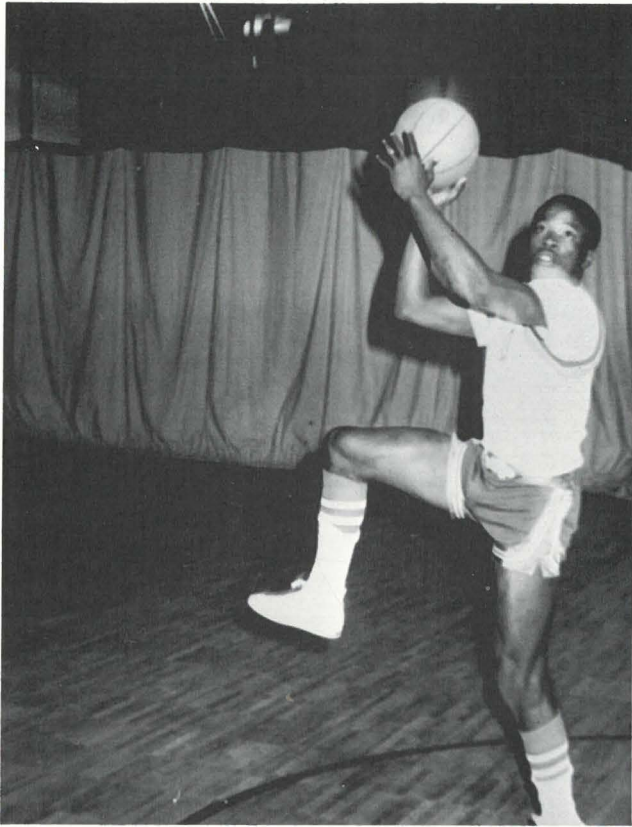

ADRIAN YELDING - Center, Forward

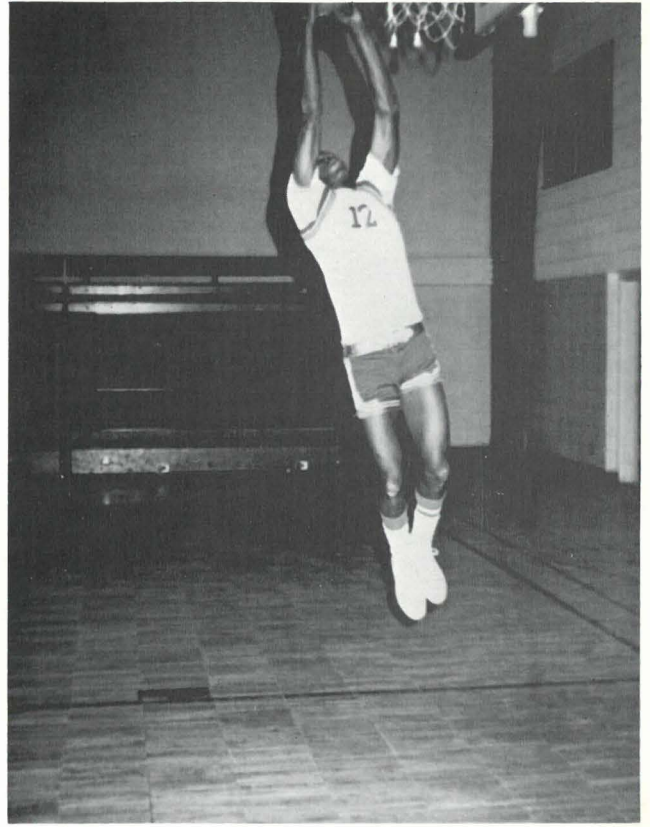

WILLIE MORRIS FRANKLIN - Center, Forward

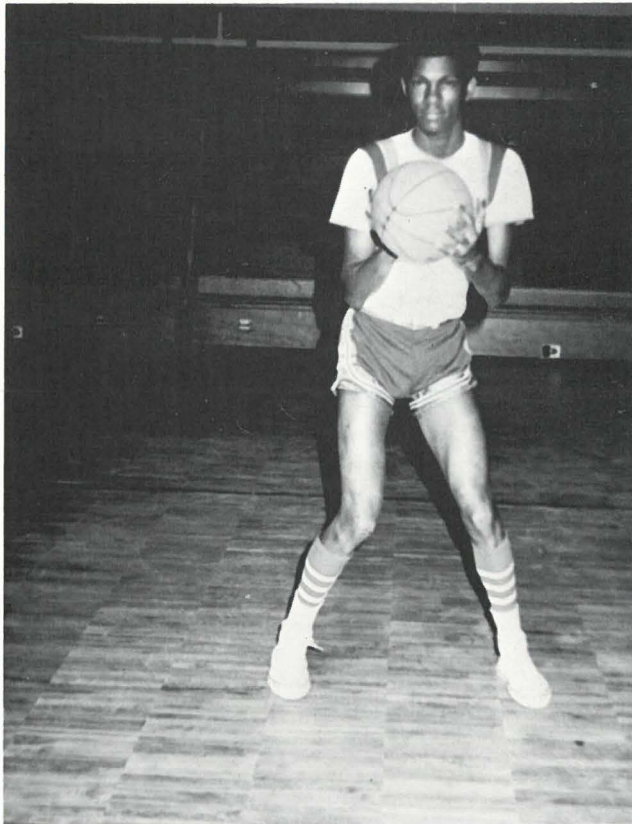

MICHAEL ADAMS - Forward

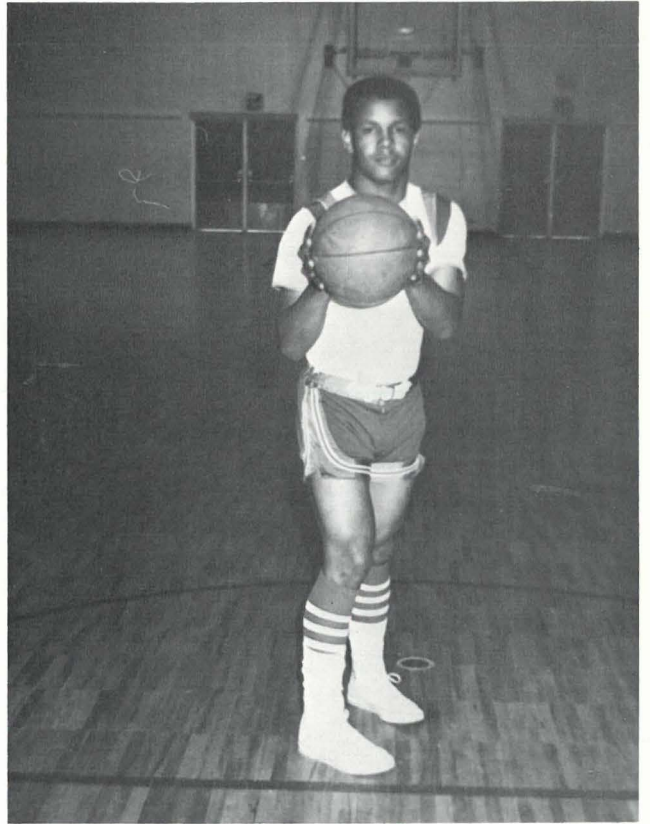

RAYMOND JACKSON - Guard

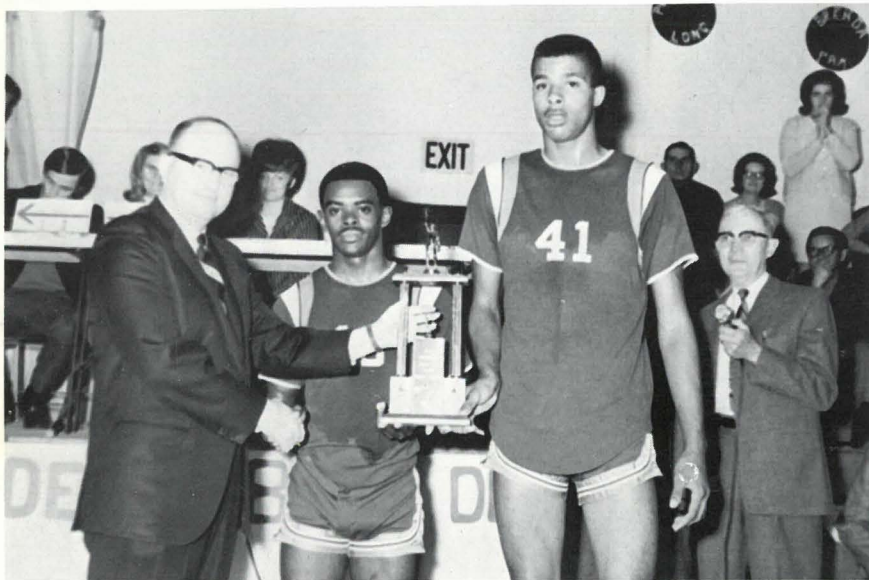

James Davis and Tony Bolar receive first place "3A Conference Trophy" for Wolverines at tournament held in Grand Bay, Region I.

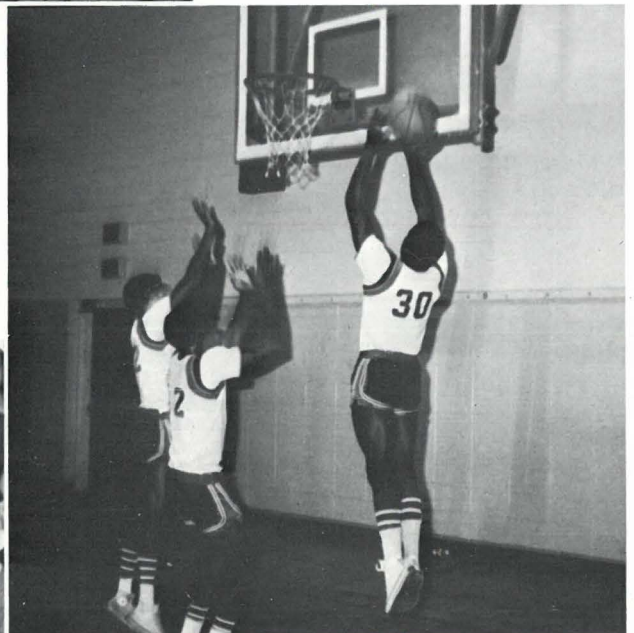

Yelding makes jump shot



Willie Morris Franklin receives All Tournament Award



VARSITY TEAM

KNEELING: Jackson, Robinson, Davis, Quaites
STANDING: McCorvey, Adams, Franklin, Snowden,
Coach Patrick



James R. Davis receives All Tournament Award

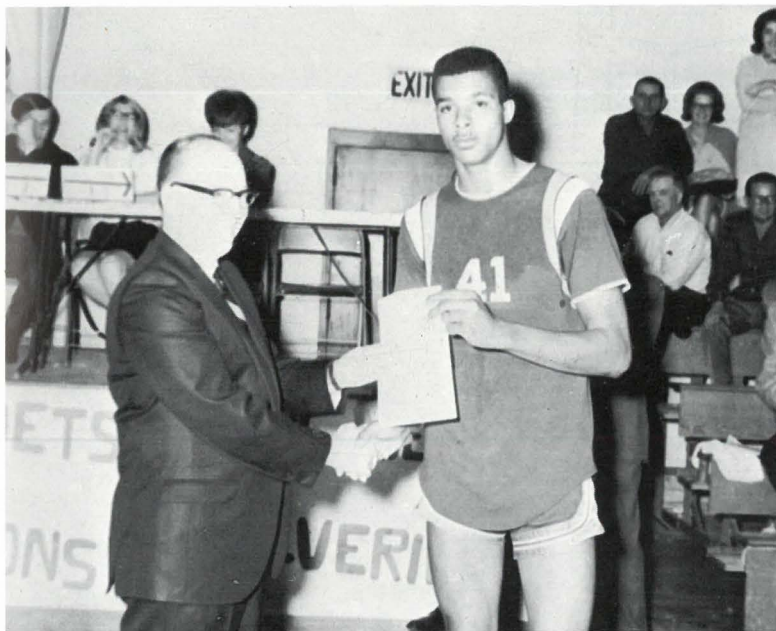

Tony Bolar receives All Tournament Award

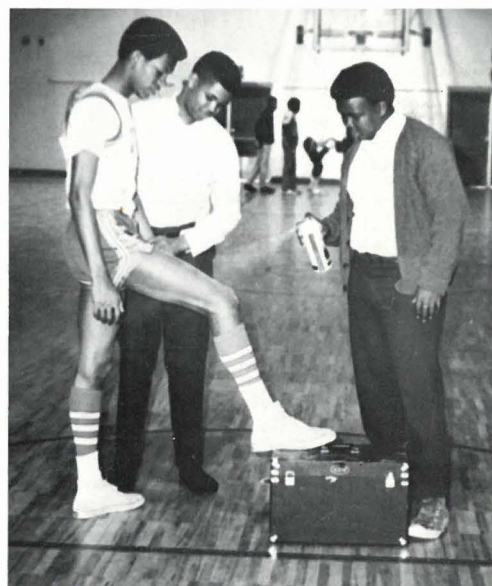

Adams receives medical treatment from Curtis McDonald and Donald Johnson

Favorites

"Democracy is . . . the recurrent suspicion that more than half of the people are right more than half of the time . . . an idea which hasn't been disproved yet . . ."

E. B. White

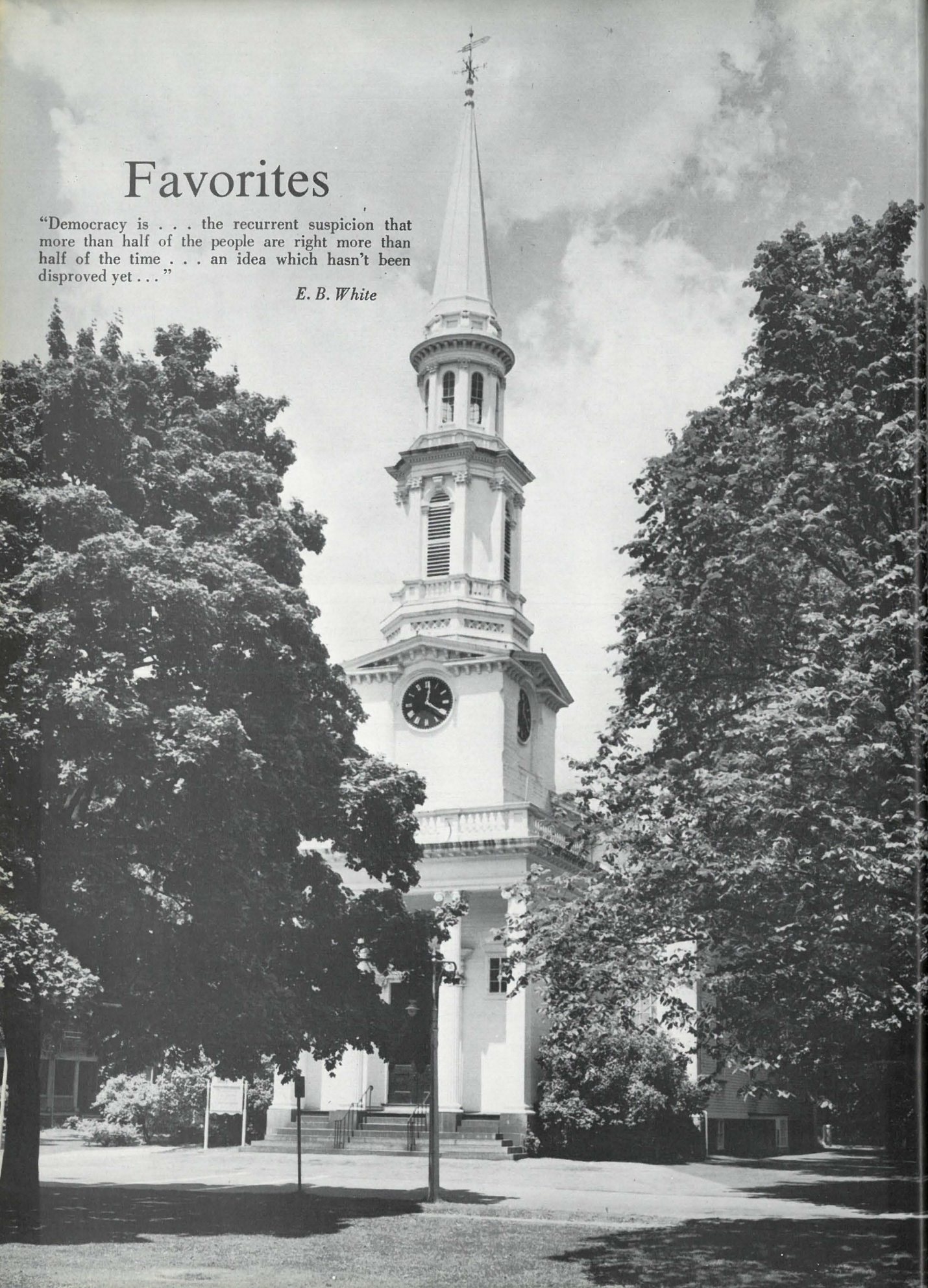



***"Miss Baldwin County
Training School"***

ROSA PATRICE O'CAIN



"Miss Varsity"
CORLIS GAIL MONTGOMERY



"Miss Homecoming"

LAURETTA STEELE



*"1st Runner-up
to Miss B.C.T.S."*

LOLETHA KNIGHT



***"1st Runner-up
to Miss Homecoming"***

BARBARA WATTS



"Miss Senior High"

PAULETTE ATKINSON



"Miss Junior High"

DELCINA VALRIE

"Miss Intermediate and Escort"



LEESA WILLIAMS - TYRONE VALRIE

“Miss Primary and Escort”



CAROLYN McQUITER - CARL MITCHELL

"Miss Future P.T.A. and Escort"



CHERYL TAYLOR - ELLIS BRYANT

“Miss Y-Teen and Escort”



BERNADETTE DOUGLAS - KENNETH SMITH



"Masonry Sweetheart"
MARY DANIELS



"Marshall's Sweetheart"

JUSTINA HAWTHORNE



"Miss F.H.A."

JOYCE ODOM



"F.F.A. Sweetheart"

ARDELLIS MAXINE JACKSON

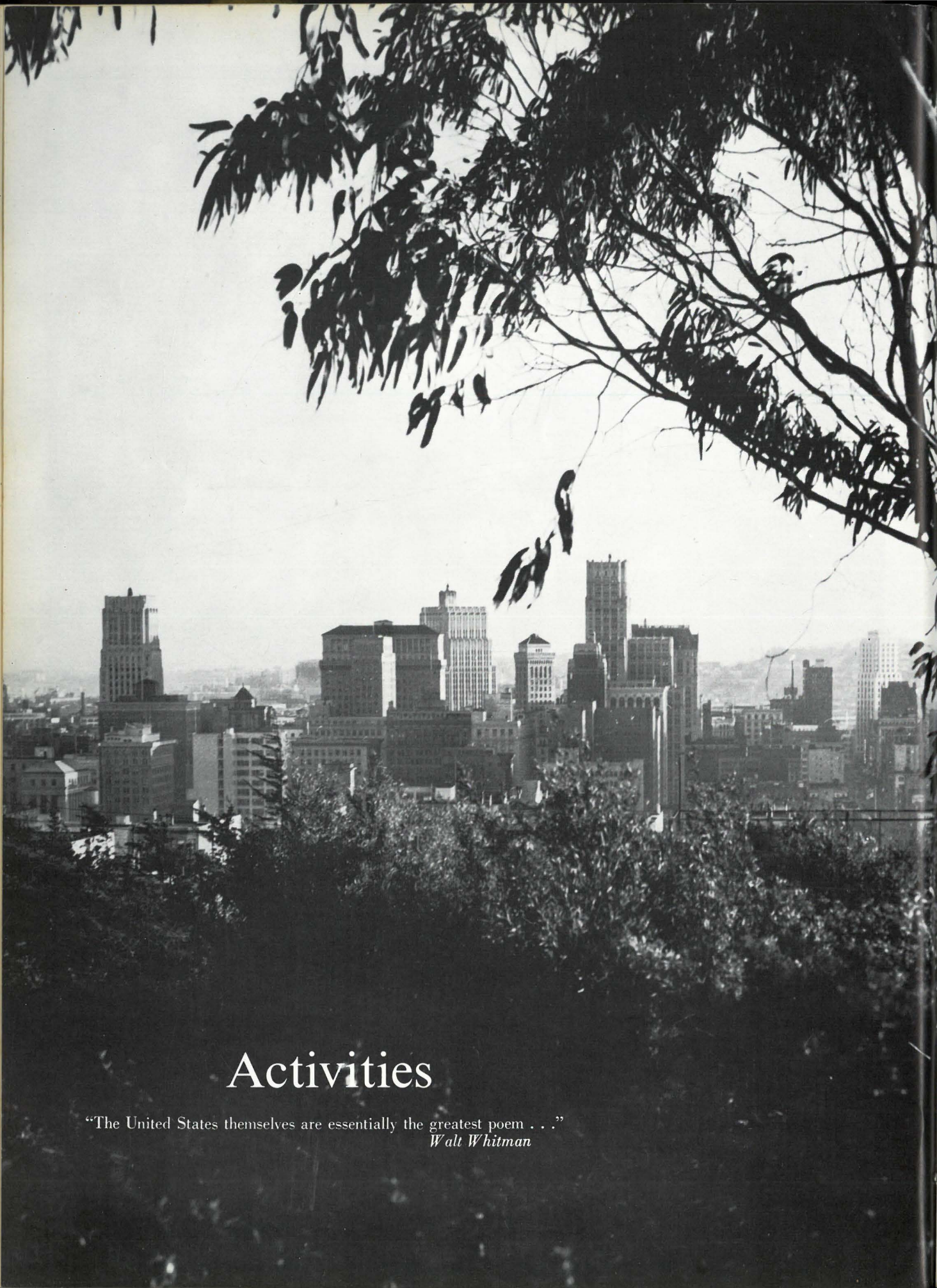

Activities

"The United States themselves are essentially the greatest poem . . ."
Walt Whitman

Members of Homecoming Court



Homecoming Royalty

LEFT TO RIGHT:

Lauretta Steele-	-----	Miss Homecoming
Rosa Patrice O'Cain-	-----	Miss B.C.T.S.
Corlis Montgomery-	-----	Miss Varsity

Homecoming

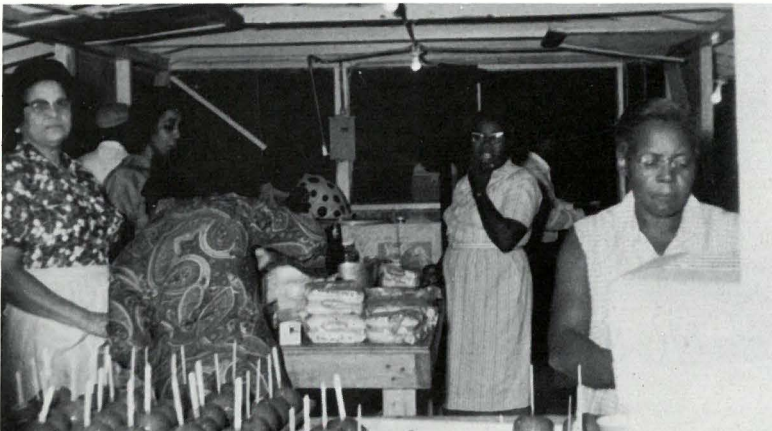
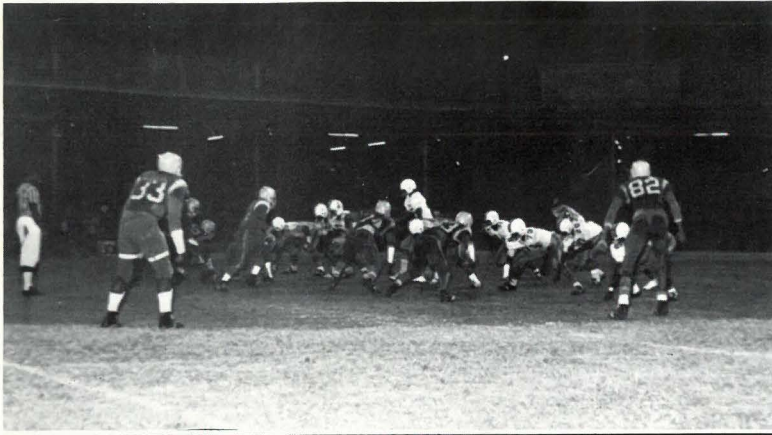

Activities

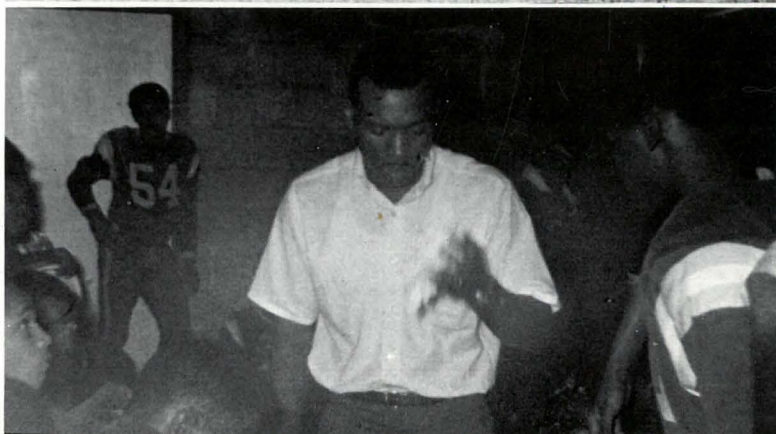

*America Has a
Good Thing
Going —
It's Schools*

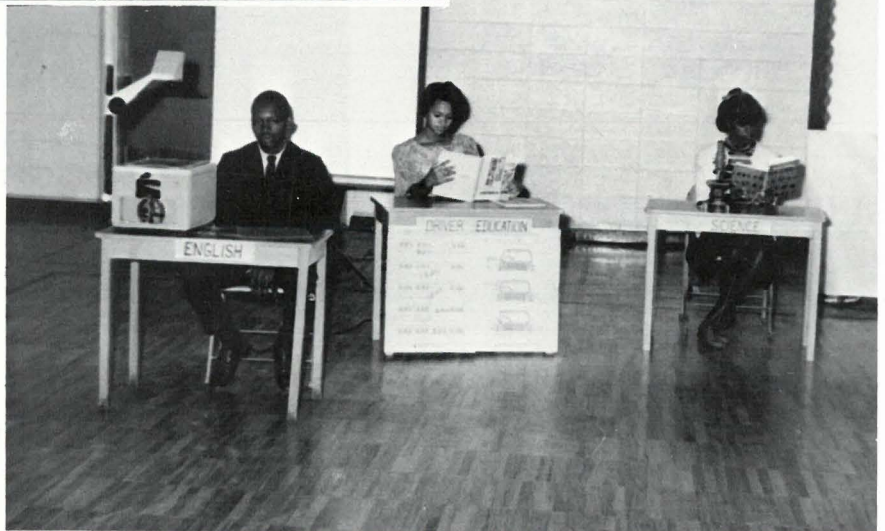
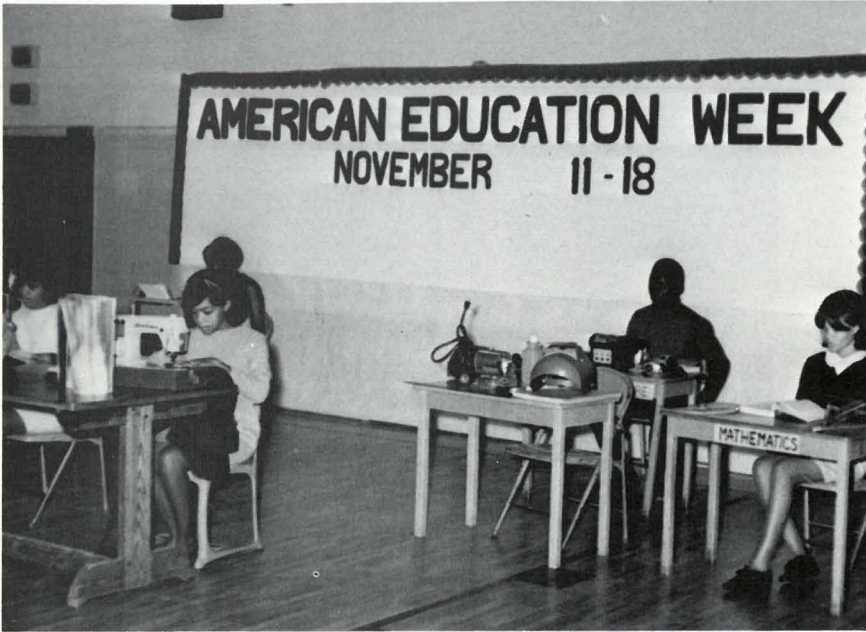

*Assembly
Program
Observing
NEGRO
HISTORY
WEEK*

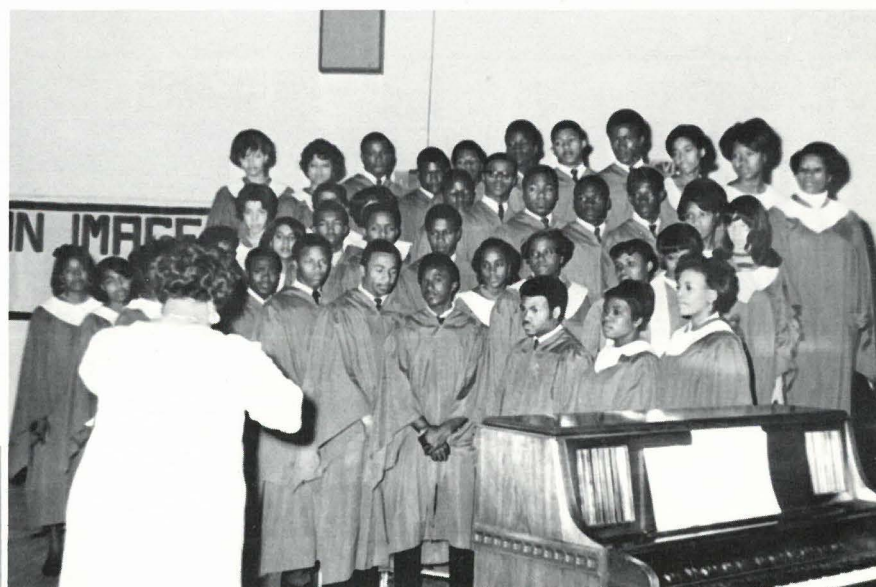
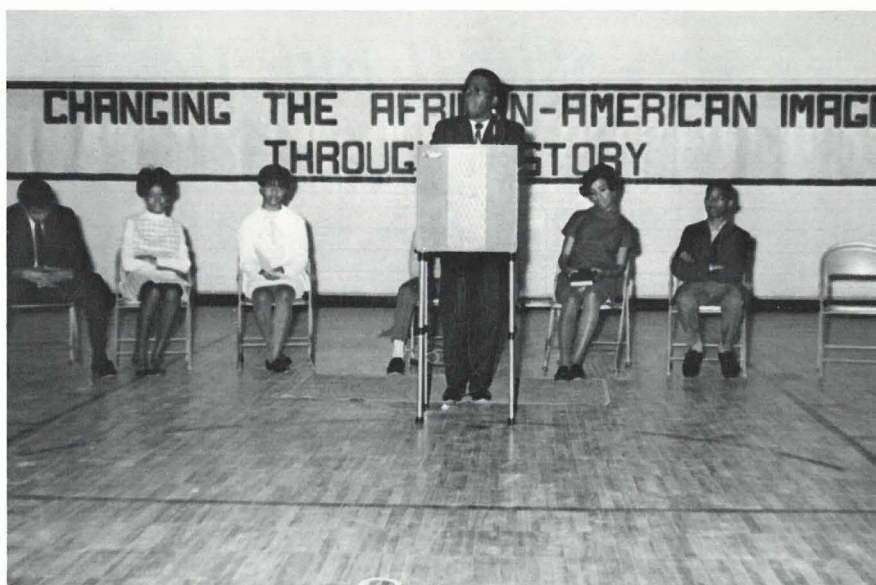

Skit: Health Headquarters

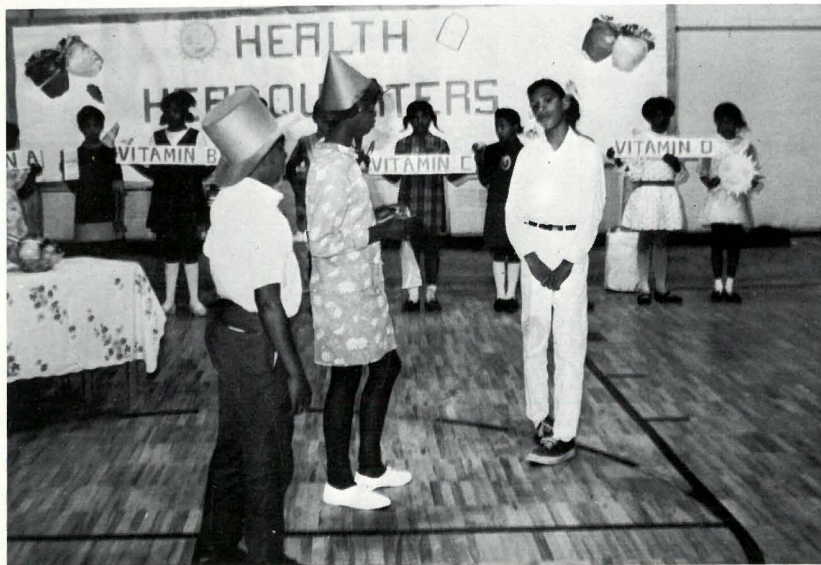

The 5th Grade Class
presented this skit to the
student body in the gym.

SPONSORS:
Mrs. Letha D. Douglas
Mrs. Ruth Y. Jackson

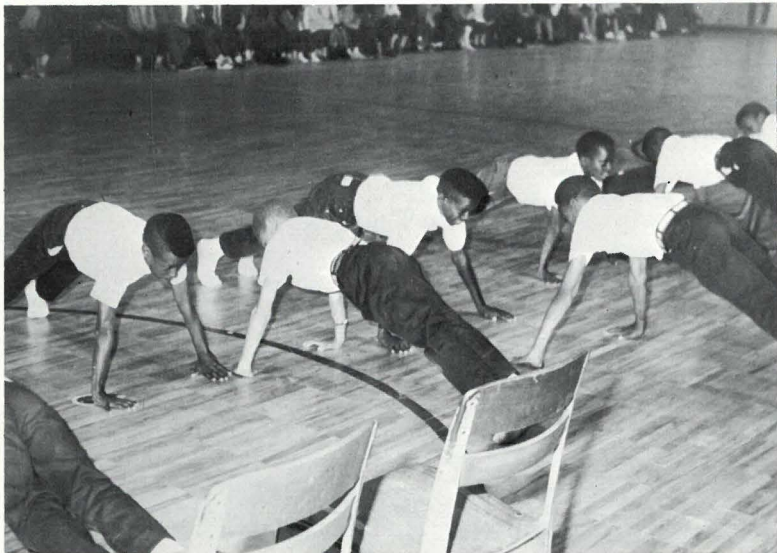
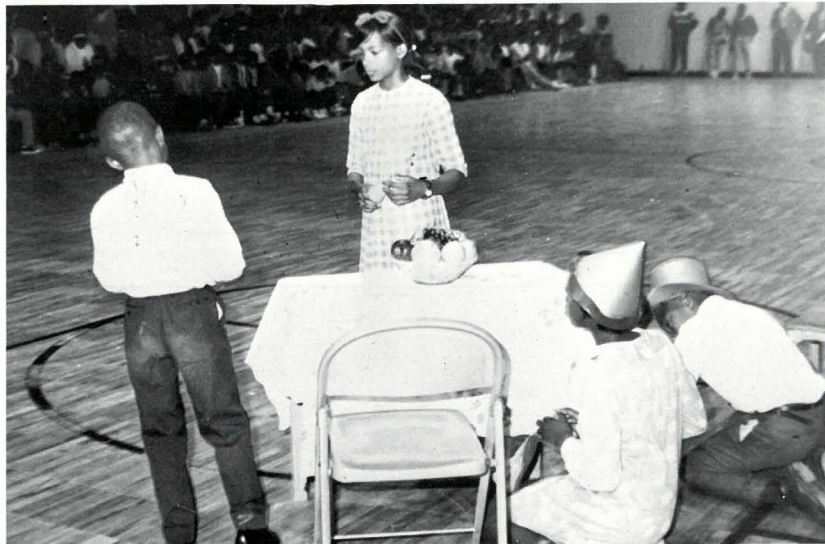

Annual Greenleaf Tea



MISTRESS OF CEREMONY,
Mrs. Adell Houston



Leroy Daughtry, a sophomore, recites "The
Poet and His Song."



Principal Carroll addresses audience.



Choir Director, Mrs. A. C. Hall, renders "The Lord's
Prayer."



Scenes From



Mrs. Harpe awards gift to Mrs. Viola Anderson, Queen, and Mrs. Sybeal Fearn, first runner-up.



the Tea



Principal Carroll presents plaque to P.T.A. president Mrs. Gertrude Mayhand



Miss B. A. Baggette, Town Clerk, and Mayor and Mrs. H. G. Jordan were in attendance.



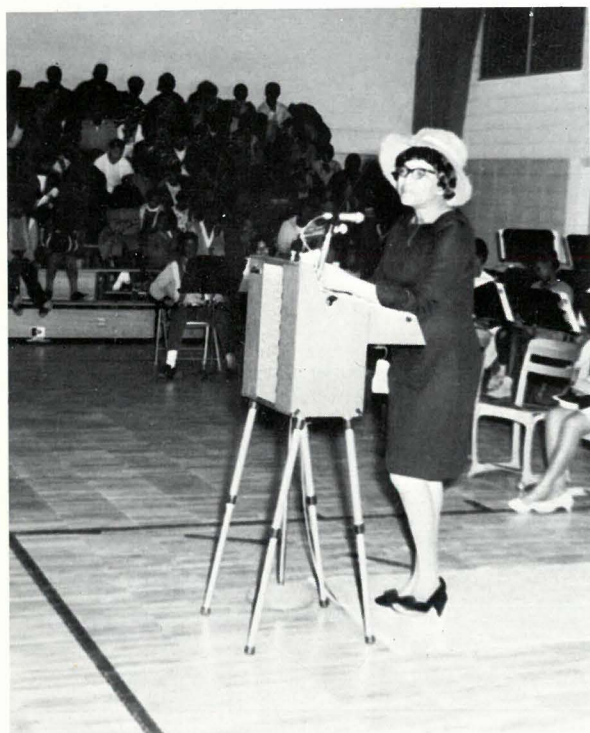

Mrs. Lonia Gill, President of the Alabama State Congress of Colored Parents and Teachers, Assembly Speaker.

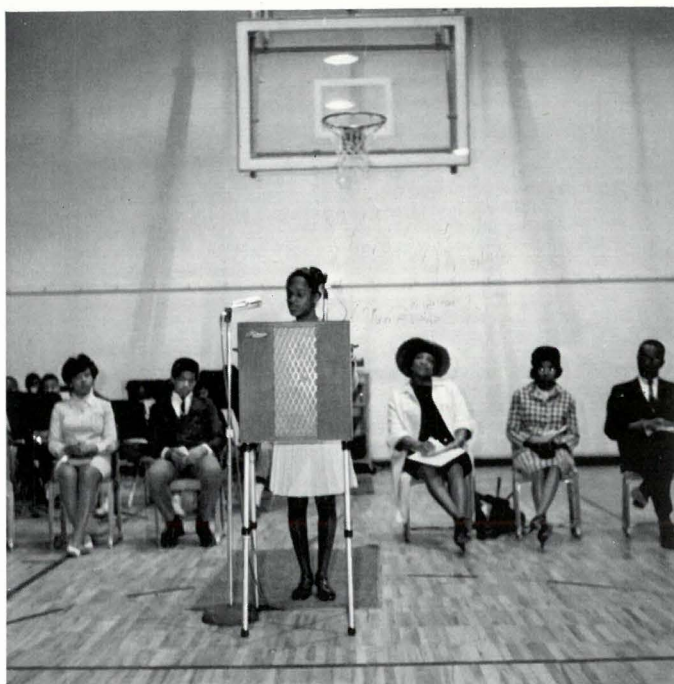

Mildred Young delivers the Occasion.

Guidance Department Sponsors Career Day

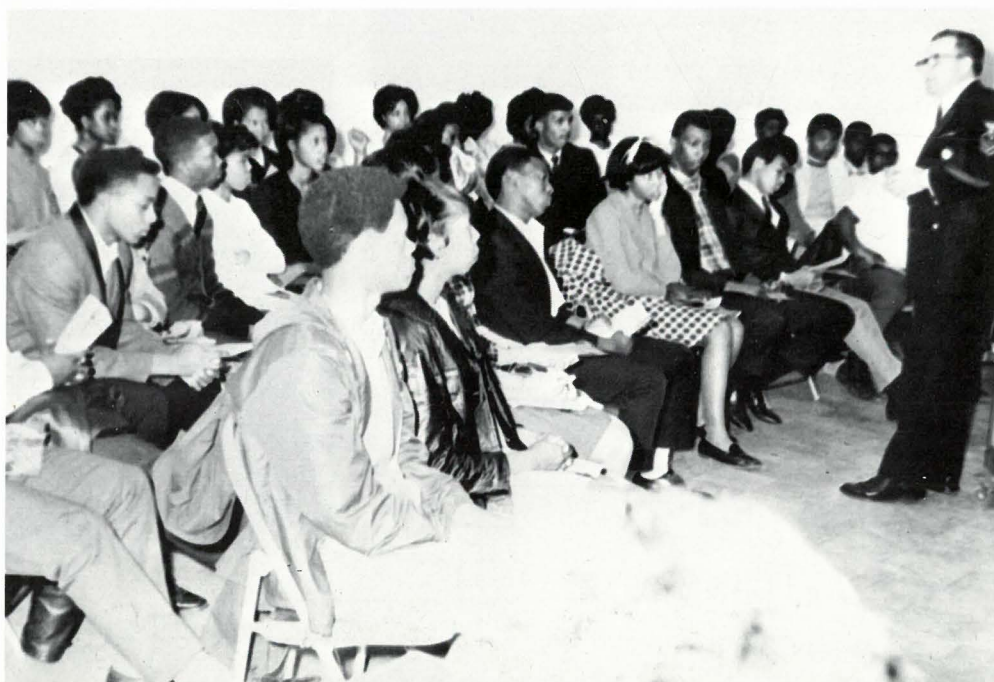

Commerce Club Displays Skills

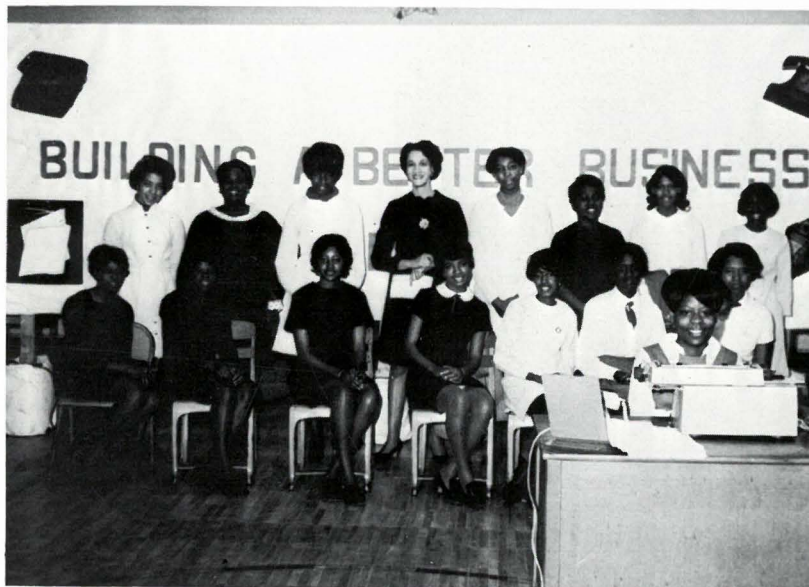

ABOVE: Participants in the Commercial Program sponsored by Mrs. E. Leonard



ABOVE: Corlis Montgomery takes Shorthand dictation from Carl Snowden

BELOW: Mrs. E. Harpe presents Marion Douglas with a speed typist award

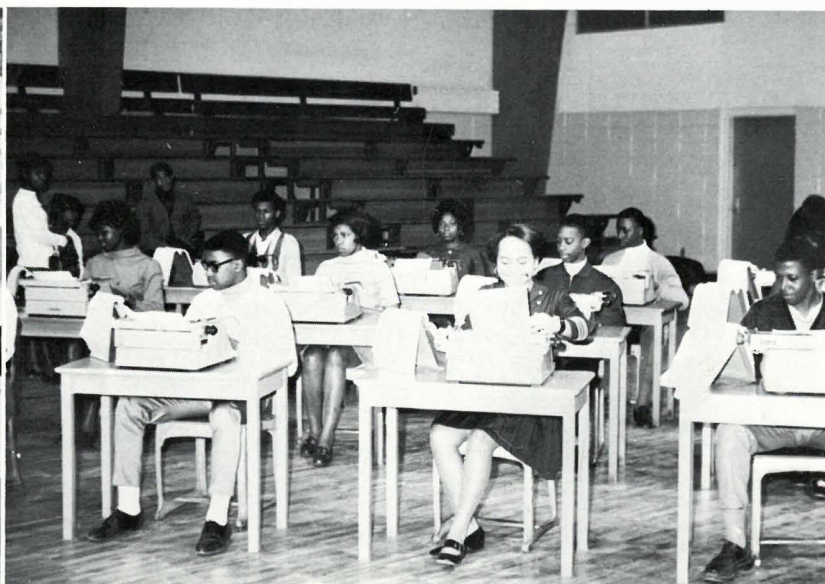

BELOW: Typing group types to music

Good Laws for Good Ameri

Assembly program
sponsored by the
6th Grade.

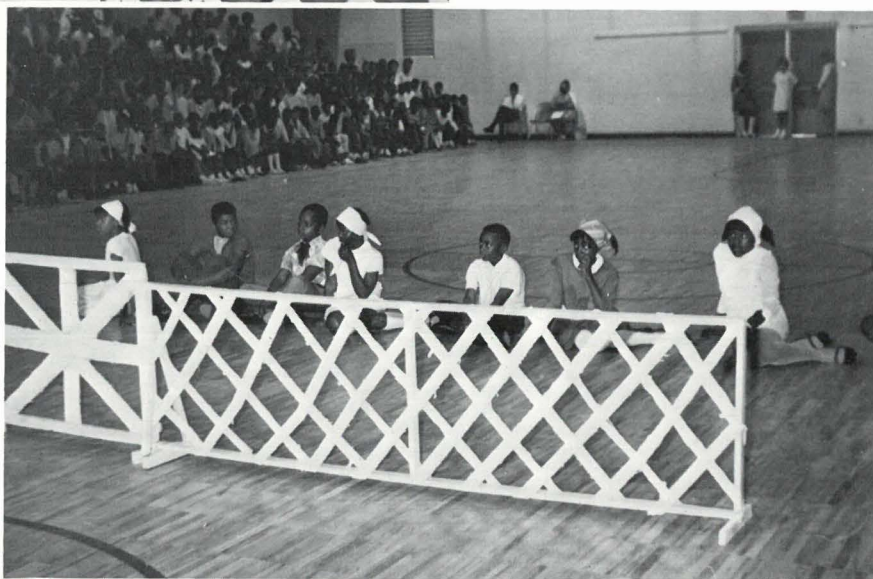

cans

SPONSORS:

Mrs. Beulah Bernard
Mrs. Lula Ellis
Mrs. Dorothy Williams



Induction Ceremony for the Ida L. Taylor Chapter of the National Honor Society

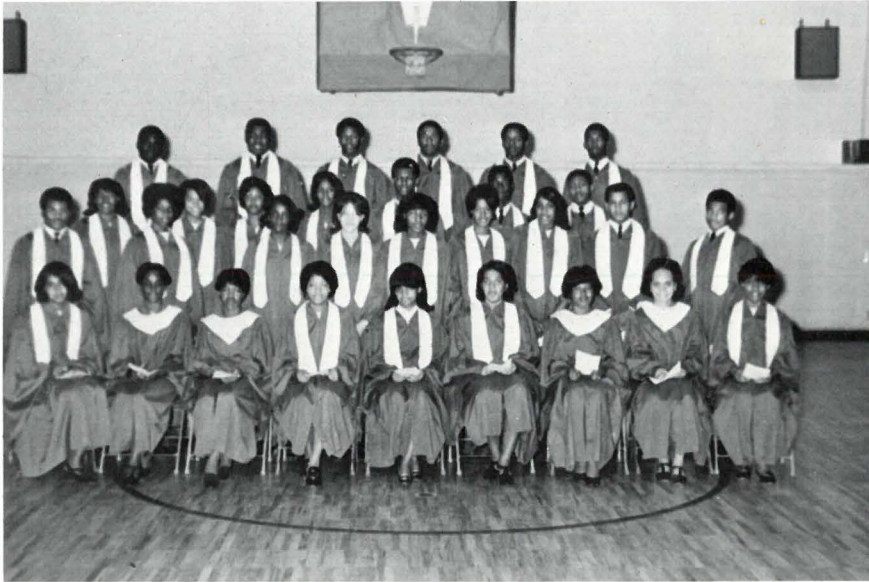

FIRST ROW (seated): Patrice O'Cain, Mildred Young, Glenzel McQuiter, Gail Montgomery, Marion Douglas, Maxine Jackson, Rosie Harris, Bettye Boyd, Joyce Gardner. SECOND ROW: Alphonse Williams, Paulette Atkinson, Carrie Young, Velma Dale, Patricia Carroll, Brenda Watts, Frances Taylor, Raymond Jackson, Bobby Salter. THIRD ROW: Elaine Ellis, Gloria Pickett, Linda Taylor, Lizzie Harris, Michael Adams, Artie Franklin, Ligon Grace. TOP ROW: Jimmie Milton, Essex Crawford, John Fore, Henry Daniels, Leroy Hawthorne, and Anthony Young.

Probationary Members





Guests from Douglasville High School, Bay Minette, Alabama



Guests from Aaronville High School, Foley, Alabama



Parents at Ceremony

Junior Honor Society Induction Ceremony

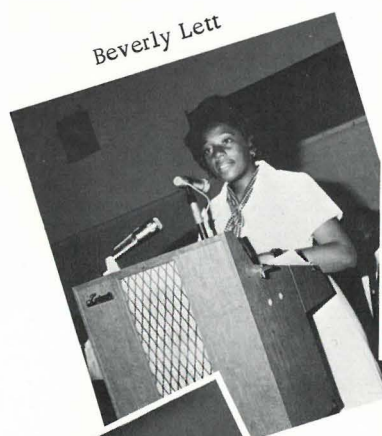

Beverly Lett

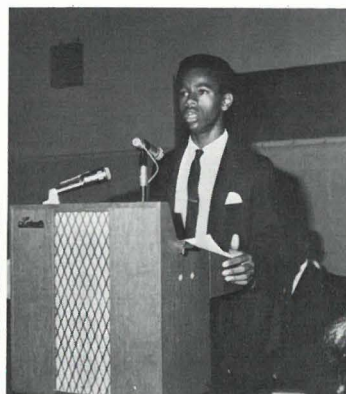

James Packer

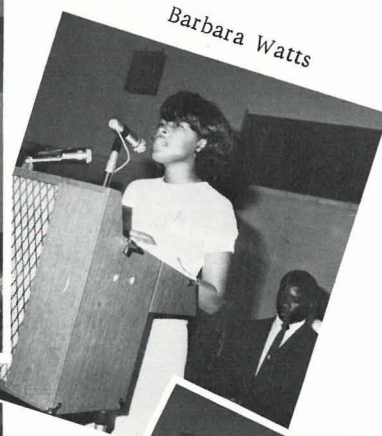

Barbara Watts

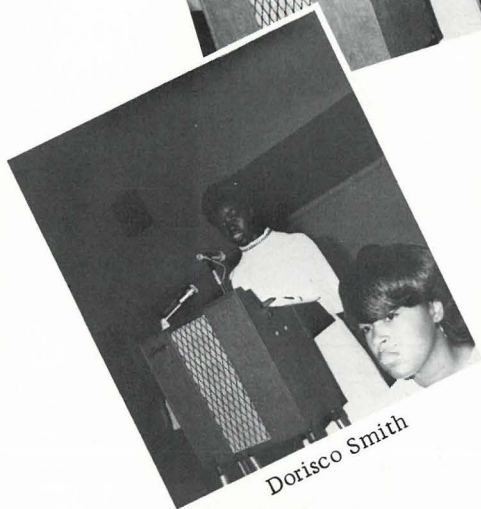

Dorisco Smith

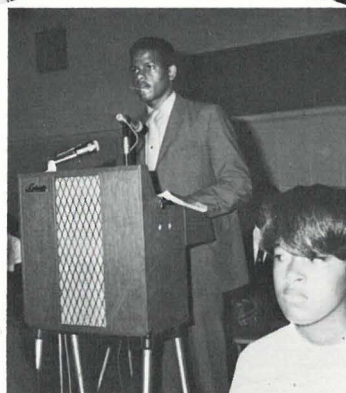

Carl Snowden

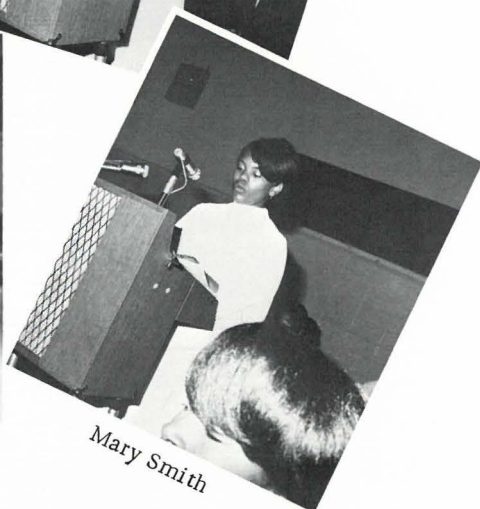

Mary Smith



Junior Honor Society Induction Participants are joined by President of National Honor Society, Adrian Yelding.



STANDING, left to right: Kathy William, Terry Penn, Kathy Jackson, Mable Franklin, Windrila Longmire, Alexander Miller, Leonarda Valrie.

SEATED, left to right: Shirley Joiner, Carolyn Stanton, Sheila Pompey, Bermadette Douglas, Everlean Lawson, Shellene Jenkins, Barbara Brown.

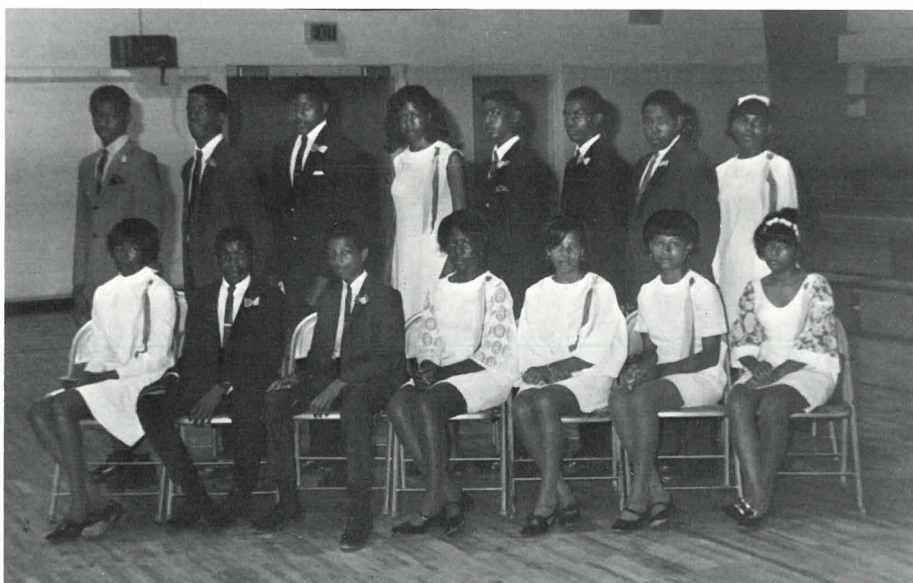

STANDING, left to right: Sylvester Hawthorne, Wayne Brown, Benjamin Taylor, Marilyn Tullios, Joseph Hall, Zerrona Steele, Clement Conaway, Shirley Carroll.

SEATED, left to right: Wanda Ellis, Leo Carroll, Tommy Salter, Mary Bethea, Patricia Parker, Drexel Bolton, Mary Houlsen.

Athletic Banquet



LEFT: Toastmaster, Mr. James W. Chancley

CENTER: "Miss Varsity," Carlis Montgomery receiving roses from Athletic Department.

RIGHT: Asst. football coach at Douglasville High School, Mr. James Cox, introduces banquet speaker.



Banquet Speaker, Mr. Whitney Van Cleave, Head football coach, Alabama State College.



LEFT: Captain of the football team, Adrian Yelding, receiving "Most Valuable Player" award.

RIGHT: Captain of the basketball team, Ronnie Davis, receiving "Most Valuable Player" award.

Recipients of Awards



Coach Yelding awarding trophies to Willie Franklin, left, and Raymond Jackson, right.



Essex Crawford



Jimmy Milton

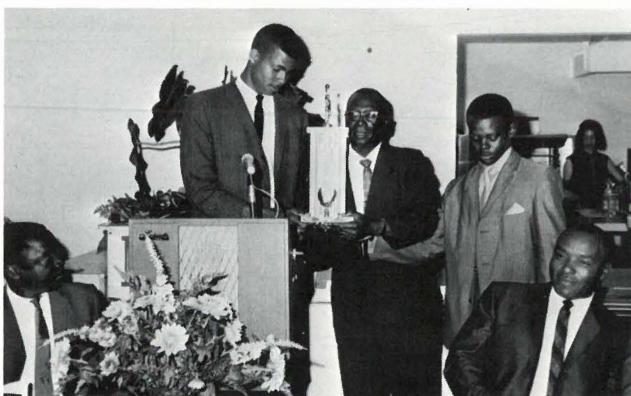

Mr. John Mims, President of the Community Club, awards trophy to the football and basketball teams.



"MISS VARSITY"



ABOVE: Senior Choir

Spring Musical

RIGHT: Junior Choir



LEFT: Madrigal Singers

RIGHT: Female Chorale





Director: Mrs. Adell C. Hall



Mrs. Thelma S. Carroll,
Accompanist

Instrumentalists



Marilyn Rebecca Tullos

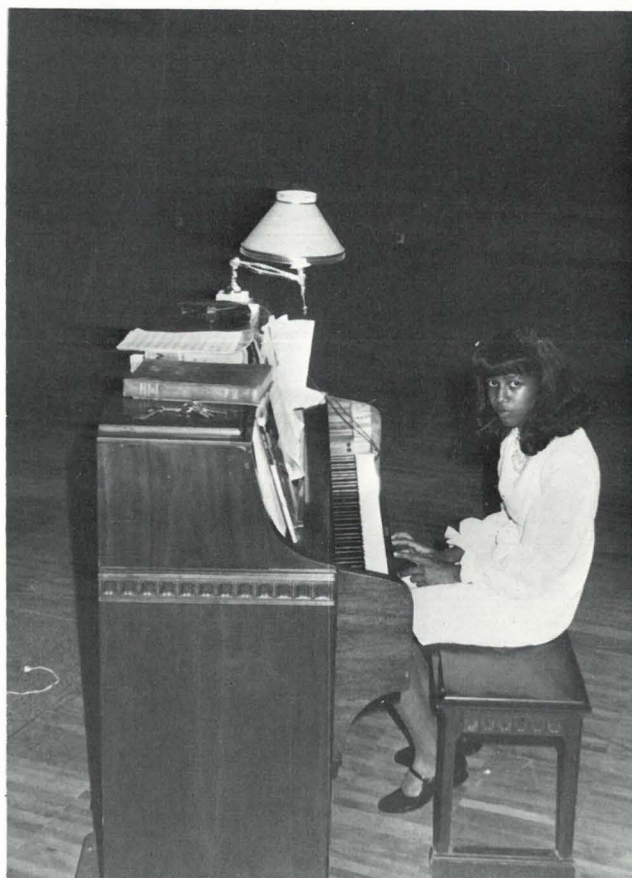

Deborah Tullos

"Evening in

Junior-Senior

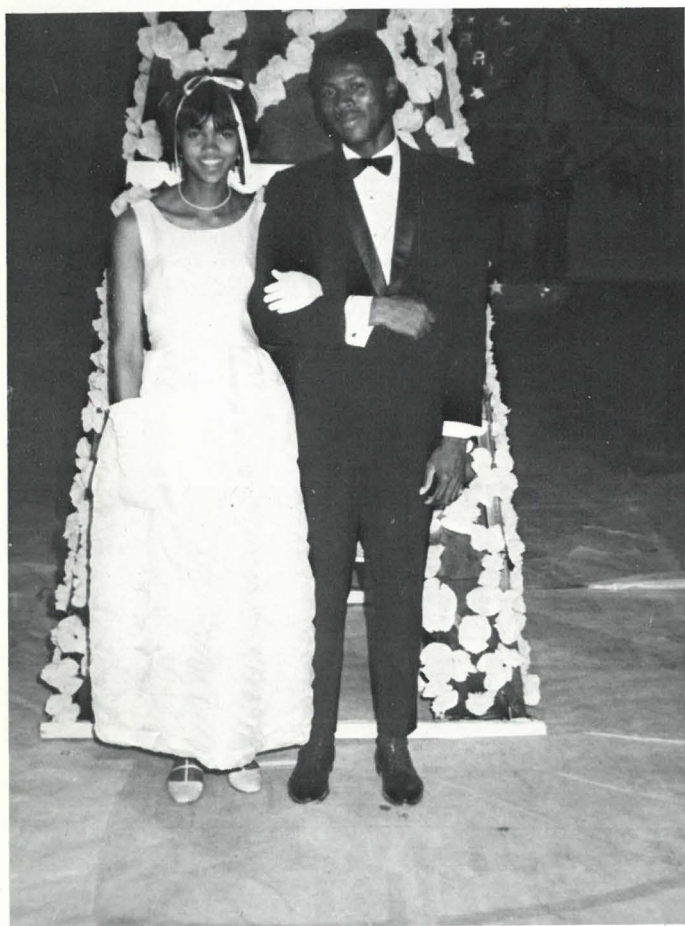

Prom Queen Gloria Diane Pickett escorted by Willie M. Franklin



Music by "The B. J.'s" of Mobile

Paris”

Prom

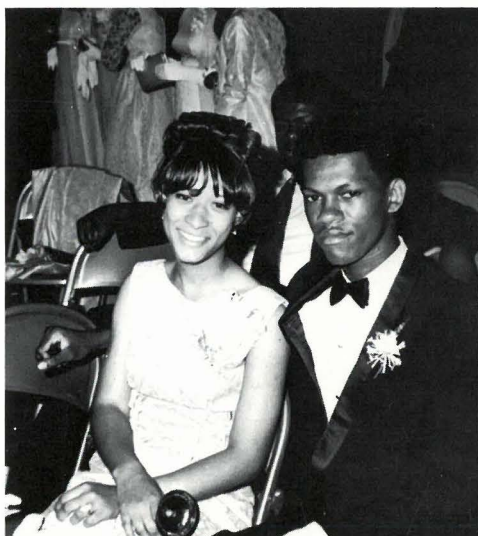
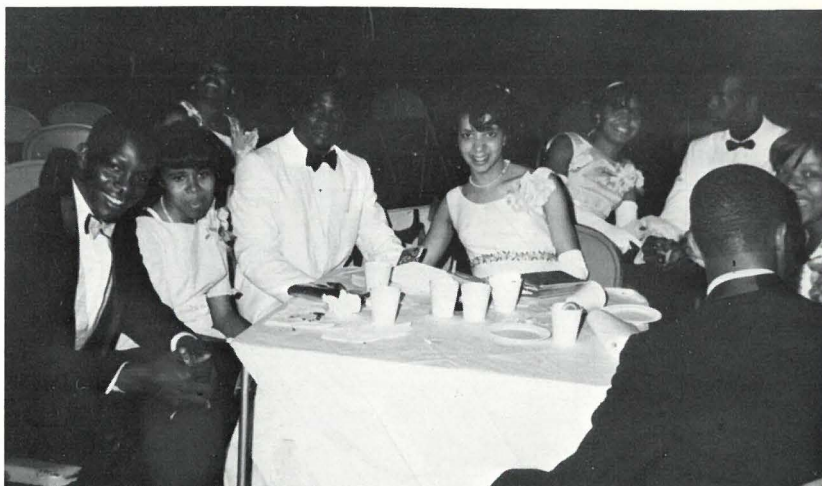



May Day Coronation



COURT

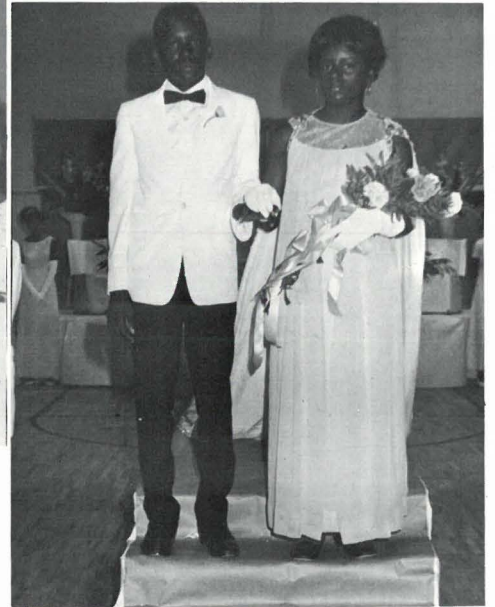



"MAY DAY KING"
Theophus Knight



"MAY DAY QUEEN"
Bernadette Douglas

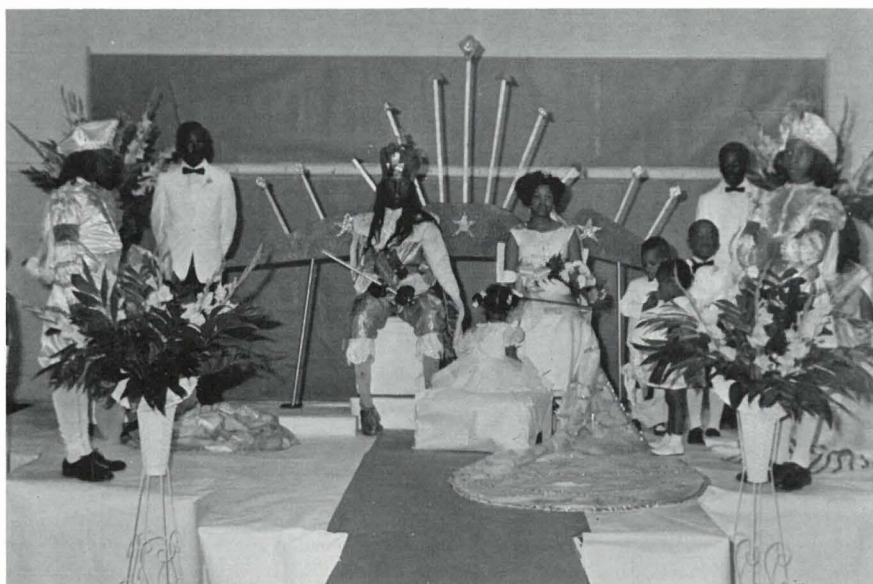

May Day

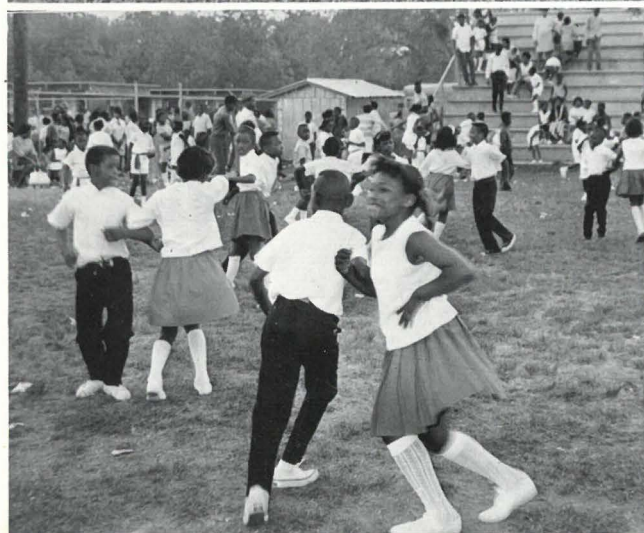
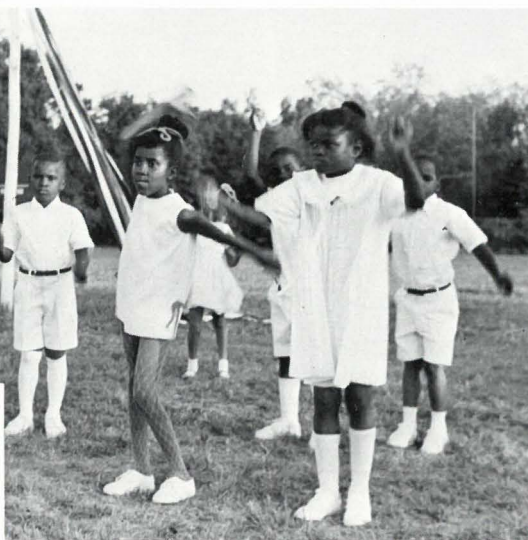

Activities

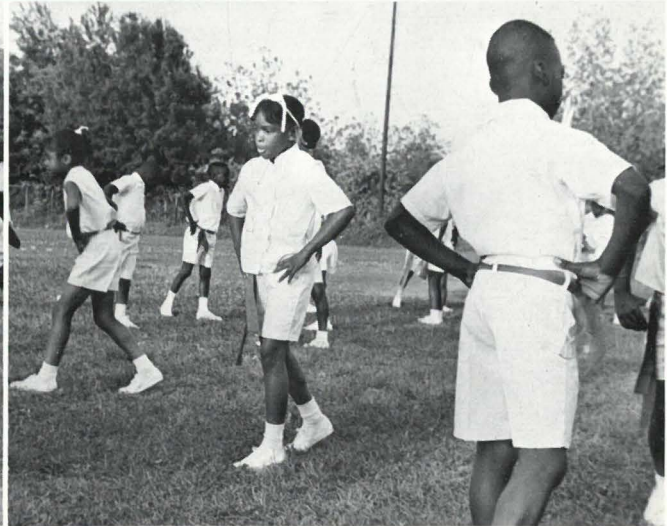
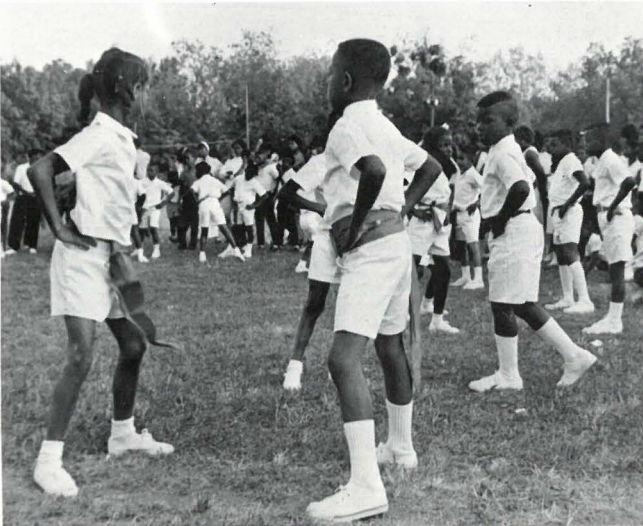
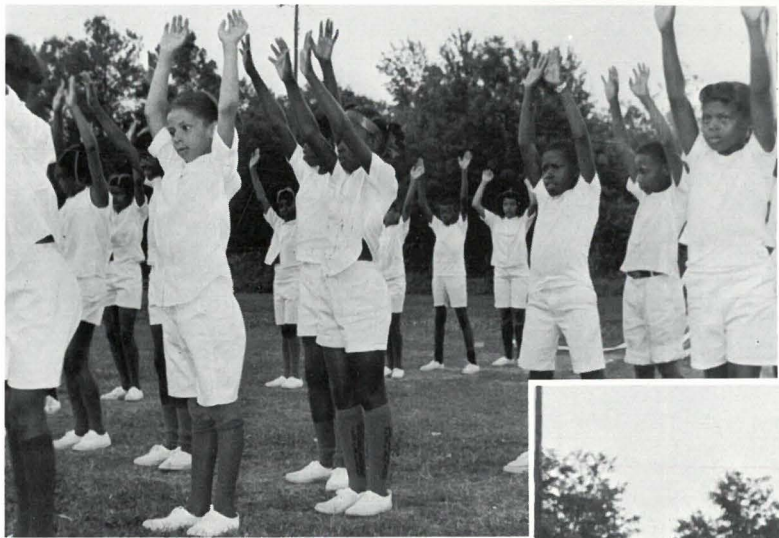
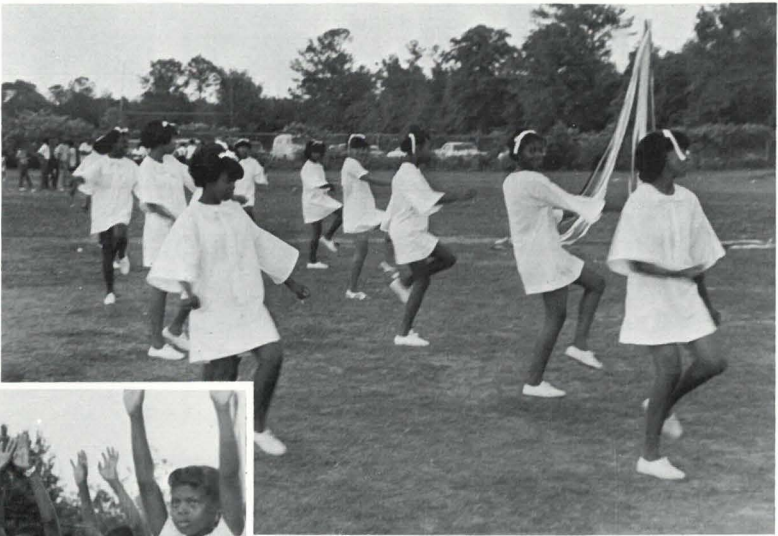

Senior Class and Honors Day Program



Mr. Austine Grigsby, President of the Los Angeles Employees Association, gives encouraging words to Senior Class.

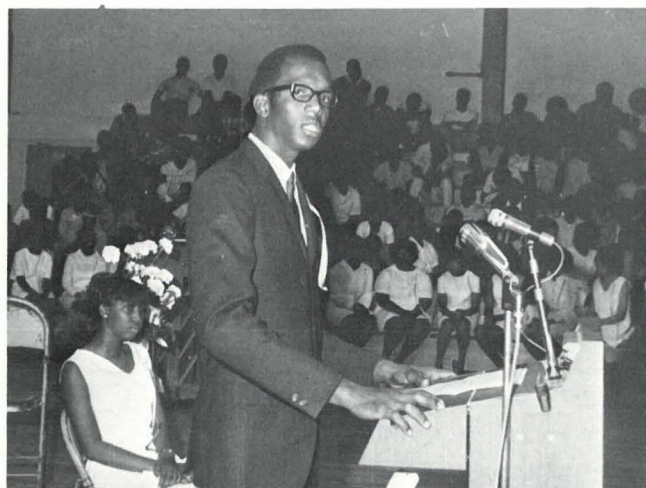

Valedictorian, George Ray, delivers address on "The Power of Purpose."

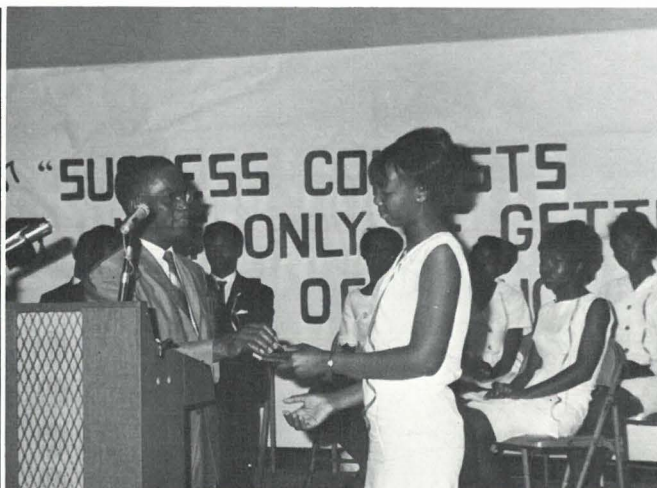

Christine Young receives salutatorian award from Principal Carroll.

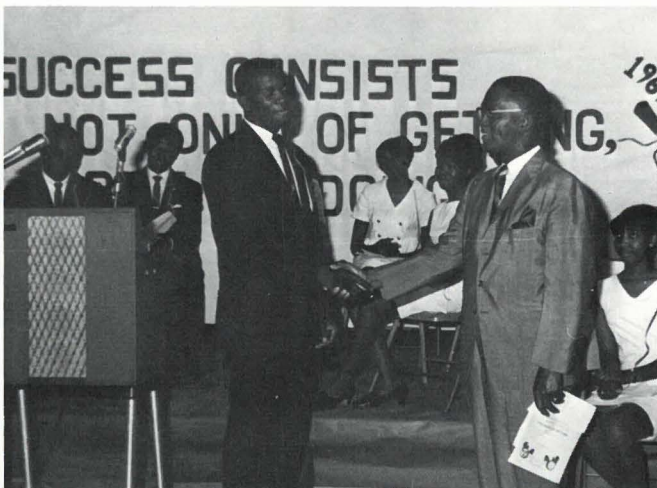

Senior Class President, Adrian Yelding, presents the "Key of Knowledge" to Joseph Quaites (left) and receives congratulations for outstanding leadership (right).



Gail Montgomery and Leola Richardson are presented awards for proficiency in the Commerce Department.

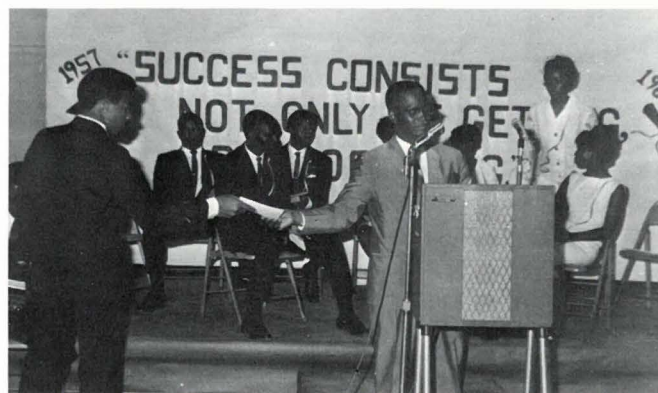

Bobby Salter and Velma Dale receive Science and Math awards respectively.



Charles Valrie and Jimmie Milton receive awards for excellence in football.



Lizzie Harris and Delores Johnson receive Home Economics award.

Class History

We, the seniors of the graduating class of 1969 of Baldwin County Training School are proud to take time out to look over some of the past memories that will rest deep in our hearts.

Ninety-nine students entered Baldwin County Training School during our freshman year of '65-'66 as eager freshmen. Our extraordinary sponsors were Mrs. L. Thomas, Mrs. J. Williams, and Mr. B. Yelding. As the freshman class ventured on, one of our most widely known students was crowned "Miss Junior High." She is known by most as Annette Tolbert (presently Annette Watts). Seven of our graduating students were members of the Jr. Honor Society.

On roll during our sophomore year there were about ninety-eight sophomores enrolled at the beginning of the '66-'67 school year. The responsibility of being both mother and father was left in the hands of our capable sponsors, Miss G. Bolar, Mrs. H. Jenkins, and Mr. T. Lee. This year was somewhat of a special year to us because some of our better students represented us on the basketball, football, and track teams. We were represented also in such festivities as Homecoming, Wonzanza and May Day.

Our junior year '67-'68 was a memorable one, under the supervision of Mrs. E. Cunningham, Mr. T. Valrie, and Mr. N. Cunningham. We conducted ourselves in the most mannerable ways. We were proud to have Maxine Jackson to represent us as both "Miss F.H.A." and "Miss Homecoming." It was also during this year that we presented a prom that will never be forgotten. This title was "Evening in Paradise." Bill Washington and His Combo furnished the music.

At last it was here - our long awaited senior year. It was not unusual for us to have glad tidings but also go through a phase of sadness. We have devoted many hours as seniors to the never forgotten B.C.T.S., in preparing for our future. We have about 20 or 21 seniors constantly making the honor roll out of the 81 eligible for graduation. We are under the homeroom guidance of Mrs. T. Carroll, Mrs. E. Leonard, and Mr. J. Leonard. This year Patrice O'Cain was elected as "Miss Baldwin County Training"; Laurretta Steele, "Miss Homecoming"; Corlis Montgomery, "Miss Varsity"; Maxine Jackson, "Miss F.F.A."; and Gloria Pickett, "Best Citizen."

Even though we have made our share of mistakes we are proud of this class history. So as our last words to you as the greatest institution, "We love you Baldwin."

Linda Taylor
Historian

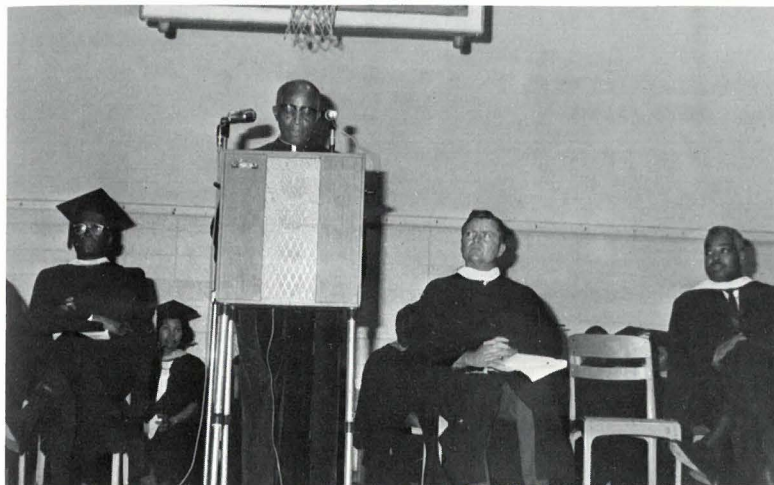

Baccalaureate

Dr. J. T. L. Dandridge, Presiding Elder, Mobile District, A.M.E. Church, above, introduces the Baccalaureate Speaker, Rt. Rev. H. N. Robinson, Bishop Ninth Episcopal District A, M, E. Church.

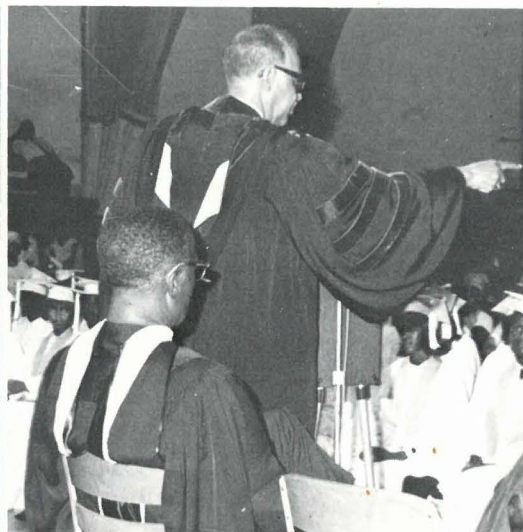
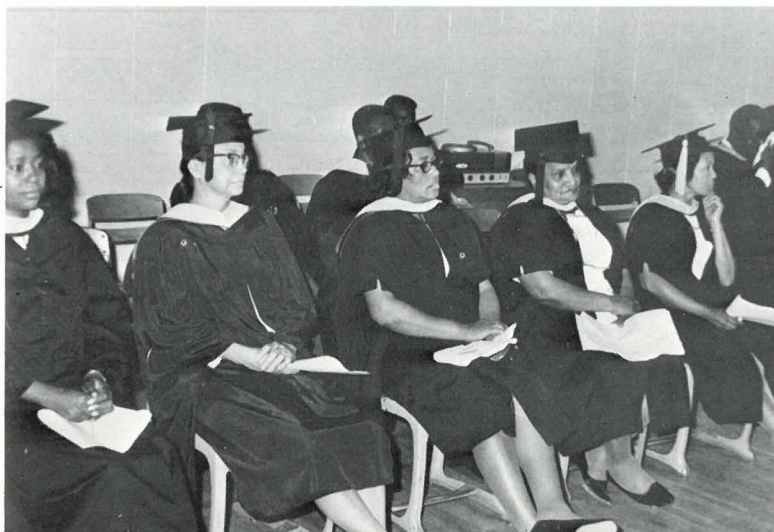
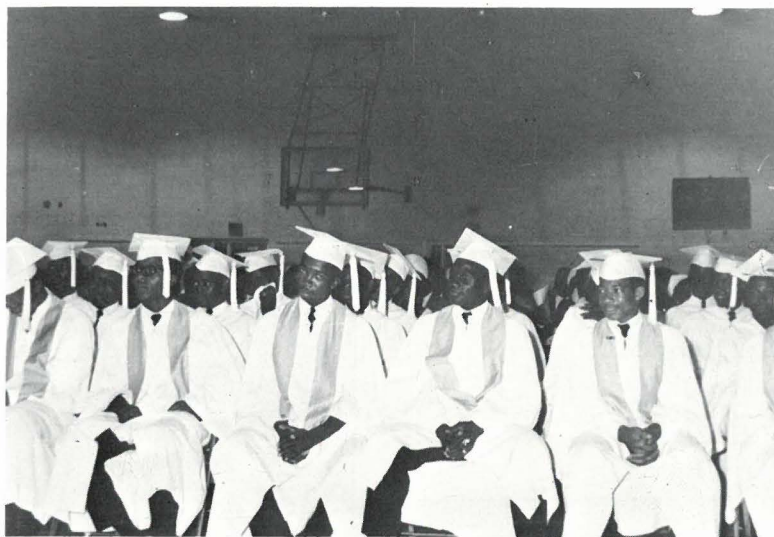

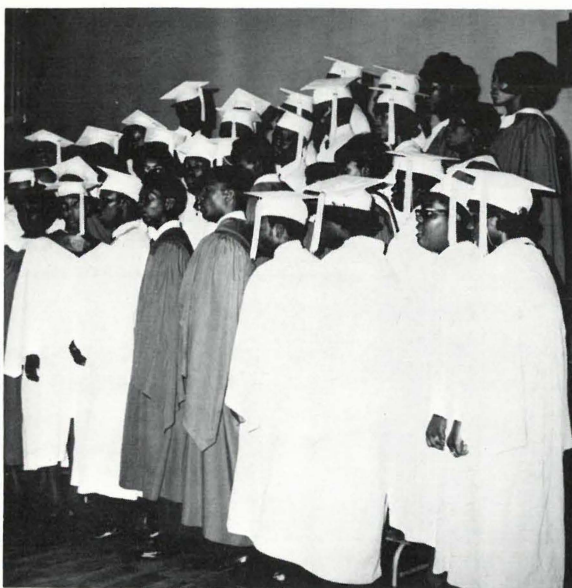
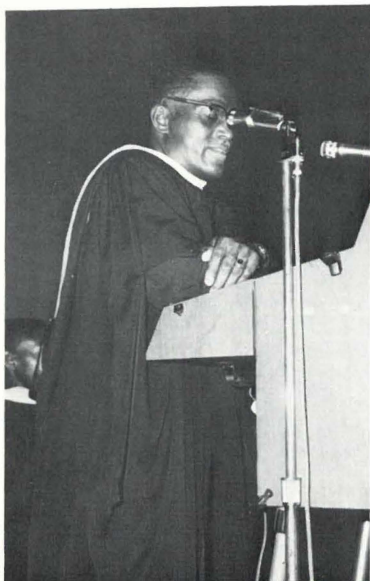

Choir

Principal Carroll (left) introducing speaker, Rev. D. D. Chestang (right).



Commencement

Faculty

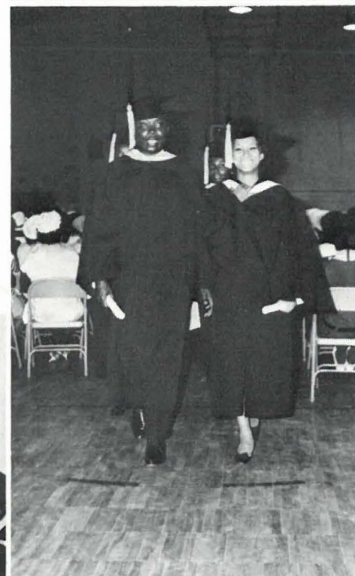
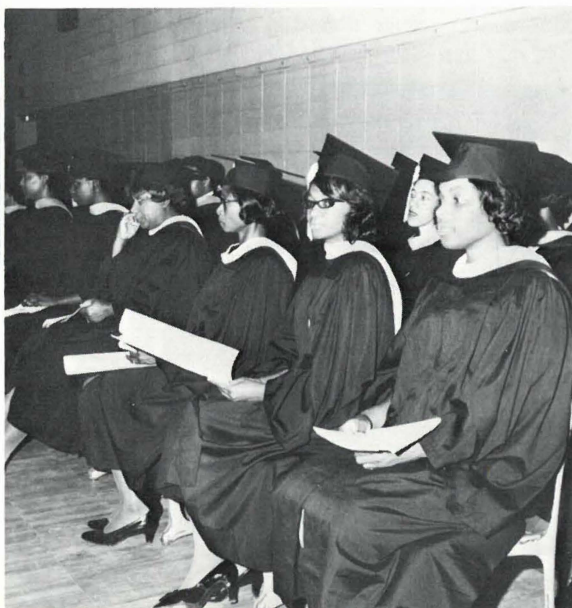
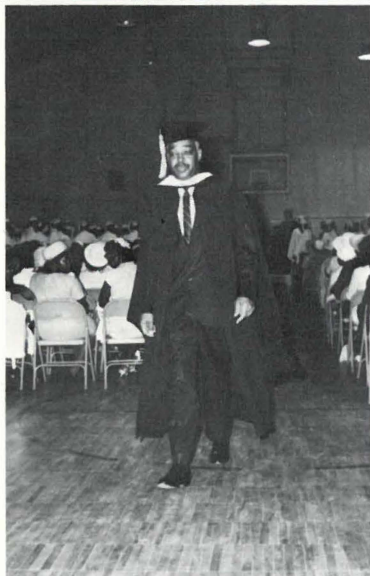

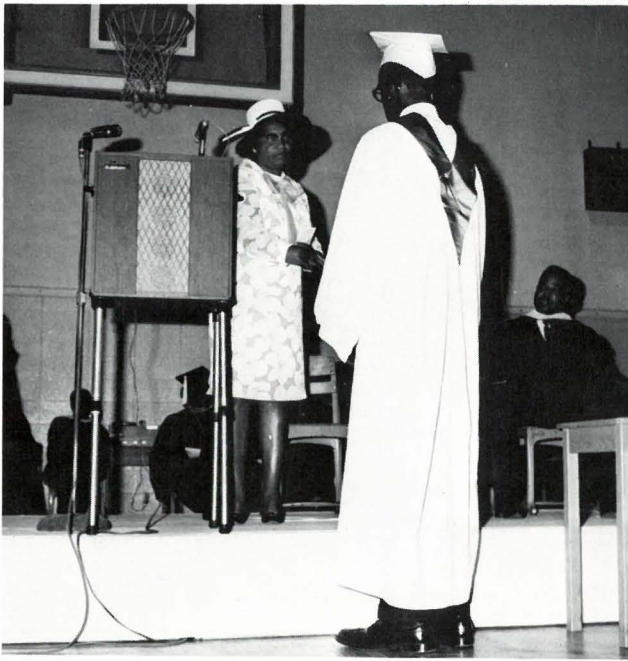
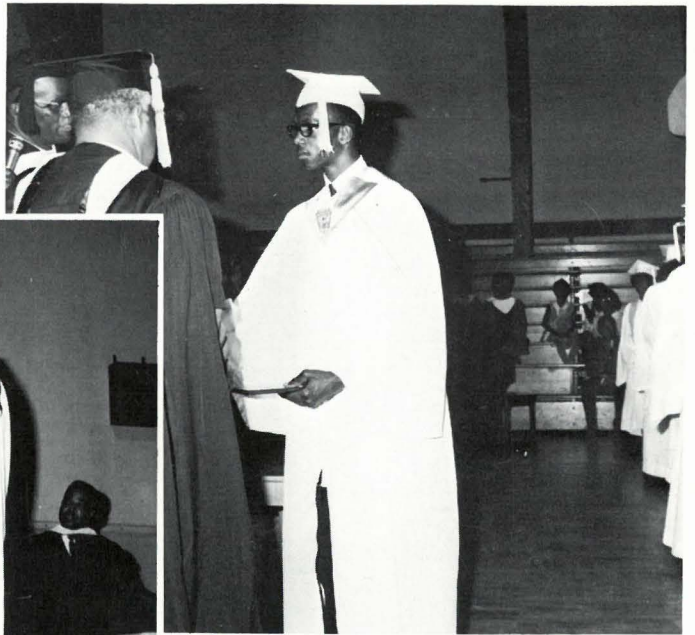

George Ray receives diploma (above) and scholarship grant from Federated Women's Club (left).

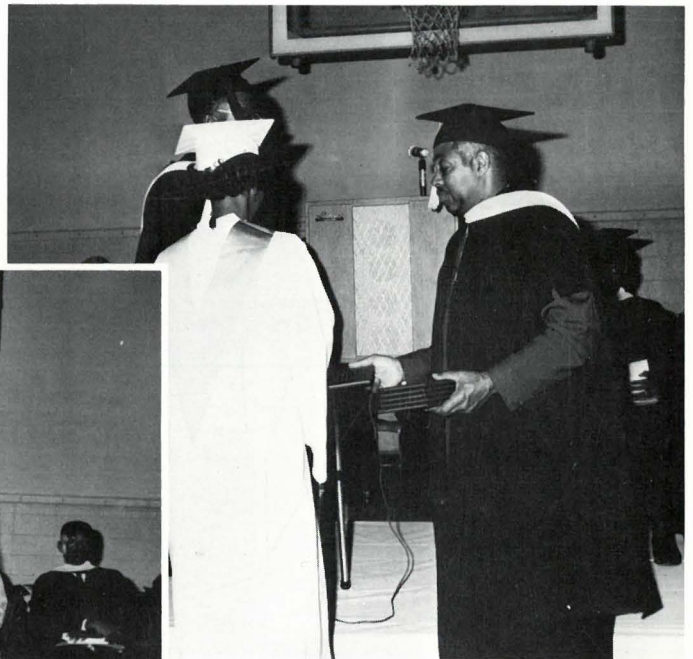

Christine Young receives diploma (above) and is presented with scholarship grant from P. T. A. (left).



*Recipient of
"DAR" Award*

Gloria Diane Pickett

*Recipient of
"Betty Crocker"
Award*

Rosa Patrice O'Cain

Miss Personality

Lauretta Steele





TOP TWELVE SENIORS: Left to right: Bobby Salter, Glenzel McQuarter, Essex Crawford, Velma Dale, Adrian Yelding, Linda Taylor, George Ray, Christine Young, Clinton Lewis, Patrice O'Cain, Charles Valrie, Rosie Harris

School Song

Hail! Baldwin County Training School
Thy Children adore thee,
Long live our noble school;
Thy precepts may all see.
Love's never cold, for the purple and gold
Hail! Baldwin County Training School,
True to you are we.

Let the moments fly; and the days go by,
Forward, forward we must go,
"Neath the murmuring pines, working all the time,
Learning what we ought to know.
Every day seems gay and hearts the same old way.

Oh!

Hail! Baldwin County Training School
Thy children adore thee,
Long live our noble school;
Thy precepts may all see.
Love's never cold for the purple and gold.
Hail! Baldwin Training School,
True to you are we.







Advertisers

"Where liberty dwells, there is my country."
Benjamin Franklin

COMPLIMENTS

R. A. HALL, JR.

Justice of the Peace

P.O. Box 37

Robertsdale, Alabama

36567

Best Wishes
to 1969 Graduates
From

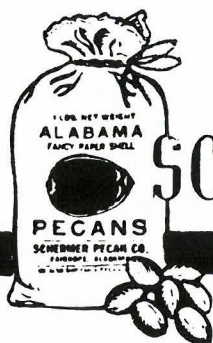

SCHERMER PECAN CO.

FAIRHOPE, ALABAMA 36532

"Good Luck, Seniors"

**ROBERTSDALE
INSURANCE AGENCY**

Insurance - Investments

Robertsdale, Ala.

Serving Baldwin County Since
1941

*Latest
Fashions*



Bedsole's

OF FAIRHOPE
FAIRHOPE, ALABAMA 36532

Best Wishes
From

MALBIS PLANTATION, INC.

12 Miles East of Mobile on Highway 90
P.O. Box 218
Daphne, Alabama

Congratulations

DELCHAMP'S, INC.
NO. 45

Spanish Fort
Shopping Center

Visit Our
Modern Food Stores

Good Wishes

From

PRICE
FURNITURE CO.

Complete Home Furnishings

Quality Furniture
at a Price Everyone Can
Afford

"Opposite Post Office"

366 Fairhope Ave. 928-8781

Fairhope, Alabama

"The Friendliest Store In Town"

HUNTER'S NEWS

Hallmark Cards
Stereo Tape
Boxed Candles
Record Albums



319 Fairhope Ave.
Fairhope, Alabama



Furniture From

BALLARD FURNITURE SALVAGE CO.

"The Poor Folks' Friend"

Spanish Fork, Alabama - 432-8210

Built-in-Stoves

-

Furniture

-

Appliances

Best Wishes
and
Congratulations
to
the Senior Class

FAIRHOPE PHARMACY

928-8822
Fairhope, Alabama

Registered Pharmacists



"On the Corner and Fair
Prices"

Home Owned and Operated

Congratulations
to
Seniors of '69

SHELL'S VARIETY STORE

Fairhope, Alabama
398 Fairhope Ave.

Make Our Store Your
First Stop for
Variety Merchandise

Congratulations
From

HOLLAND PHARMACY



Prescription Chemists

Cosmetics --- School Supplies
Rental Service:
Wheel Chairs
Crutches
Hospital Beds,
Etc.

331 Fairhope Ave.

928-8423

Best Wishes to Members
of 1969 Senior Class

THOMPSONS FINE FASHION STORES

Fine Fashions for the
Entire Family

Stores in Atmore,
Bay Minette, and Spanish
Fort

TELEVISION AND RADIO SERVICE

**WE'RE KNOWN FOR
TV KNOW-HOW**



RADIO CRAFT

ALL MAKES - FAST SERVICE

Loxley, Alabama

Phone 964-5662

Best Wishes

From

**BAGGETTE'S FLOWER
SHOPPE**

Daphne, Alabama



Flowers-by-Wire

Flowers and Gifts

MRS. M. L. BAGGETTE,
Owner

"Good Luck Wolverines"

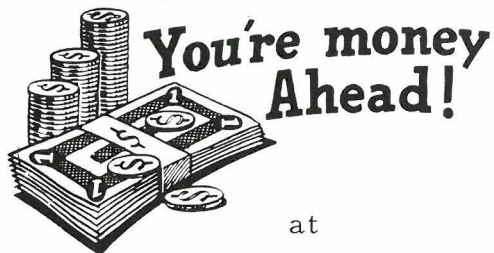

at

**FAIRHOPE FINANCE
COMPANY**

396 Fairhope Avenue
Fairhope, Alabama

**COMPLETE LOAN AND
FINANCING**

Personal - Automobile - Furniture

Best Wishes

From

**SPANISH FORT
RESTAURANT
& LOUNGE**

Famous for Fine Food
and Mixed Drinks

Spanish Fort, Alabama

TED S. STEVENS
Phone 433-7864

Best Wishes

From

**M&S SERVICE
STATION**

GULF SERVICE



Fairhope, Alabama

928-8452

Congratulations



**TRIONE'S
GROCERY AND MARKET**

Daphne, Alabama

Groceries, Notions Produce
and the finest of meats

626-2725

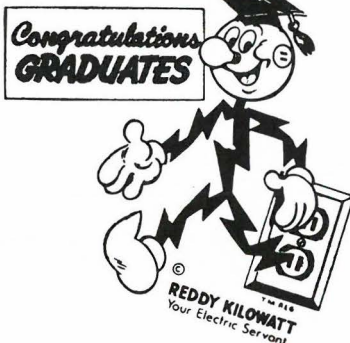

For Your Home Appliances

See Your

HOT POINT DEALER

Ranges

Washers

Air Conditioners

Dryers

Fans

Freezers

Water Heaters

Dish Washers

Refrigerators

Gifts

Sunbeam and General Electric Appliances

RIVIERA UTILITIES

Fairhope

Foley

JOE HALL - Chief of Police
H. G. JORDAN, Mayor BARBARA ANN BAGGETTE, Clerk-Treas.
P.O. Drawer 400

TOWN OF DAPHNE

Councilmen:

JESSE J. ANDREWS, JR.
A. VICTOR GUARISCO
W. H. POLLARD
GEORGE H. RAINS
JOHN A. TRIONE

Utility Board:

A. VICTOR GUARISCO, Chm.
LAWRENCE W. FOSTER
JOHN A. TRIONE

Telephone 626-2628

Daphne, Alabama 36526

"JUBILEE TOWN"

Best Wishes
From

NIX FLORIST AND GARDEN CENTER

110 So. Section
Fairhope, Alabama



LETT'S SUPERETTE

Quality Meats
and
Groceries

School Supplies

Gas

Oils

1400 Belforest Road
Daphne, Alabama 36526
Phone 626-9176

Compliments of

LEWIS-YEAGER TOBACCO COMPANY, INC.

404 Fairhope Ave.
Fairhope, Alabama

928-8326

Compliments
of

A FRIEND

in
Spanish Fort, Alabama

**HUFFMAN-ROBERTS
INSURANCE AGENCY**

JNO. S. HUFFMAN

JOHN A. ROBERTSON



225 Fairhope Avenue
Telephone 928-2163
Fairhope, Alabama 36532

Compliments of

**SPANISH FORT
PHARMACY**

Spanish Fort Shopping Center

Spanish Fort, Ala.

Phone: 432-0561

No. 1

DR. GOODWILL

Good Luck as You Leave
School Life to Go Into Life's
School.



**FRAM'S
FOOD
CENTRE**

Daphne, Alabama

Compliments
the
Senior Class

THE DOWNTOWN SHOP

1740 Main Street
Daphne, Ala.

Clothing and Shoes
for the ENTIRE Family

Patterns and Materials

Use Our LAY-AWAY PLAN

Compliments
of

DAPHNE PHARMACY

901 Belforest Road
Daphne, Alabama
626-2594

Prescriptions Carefully
Compounded
8:00 A.M. to 8:00 P.M.

WAYNE STALLING - Pharmacist
JAMES STALLING - Pharmacist

Body, Photographic and School
Supplies
Cosmetics - Gifts and Toys

LET US HELP



Save Your Money

HAMMOND SUPER MARKET

Robertsdale, Ala.

Largest and Best
in

South Alabama

"You are always treated fair at Hammonds

Compliments
of

JOHN V. DUCK

Attorney at Law

419 Magnolia Ave.
Fairhope, Alabama

GO GREYHOUND



Frequent,
Economical,
Convenient Service

Throughout the U.S. Into
Canada and to Mexico

10 So. Church
Fairhope, Ala.

DISCOUNT WORLD TRADING TRUCK STOP

Your Goodyear Tire
and
Battery Distributor

Phone AC 205-964-5450
2 Miles West on Highway 90
Loxley, Alabama



FIRST NATIONAL BANK OF FAIRHOPE

Baldwin County's Oldest and Most Aggressive Bank
Serving the Eastern Shore Since 1917

Fairhope

Daphne

Spanish Fort

Robertsdale



To Do Business

With

BALDWIN COUNTY SAVINGS & LOAN ASSOCIATION

Robertsdale (Home Office)

Fairhope

Bay Minette



FAIRHOPE COURIER

Established 1894
325 Fairhope Avenue
Fairhope, Alabama

Commercial Printing
Advertising 928-2321

Congratulations
to the
Graduates of 1969

RUFFLES COMPANY, INC.

562 Fairhope, Ave.
Fairhope, Alabama
928-9255

Plumbing

Air Conditioning

Butane - Propane Gas

Electrical Work

Compliments
of



"Complete Ladies Apparel"

**WESTERN AUTO
ASSOCIATE STORE**

Robertsdale, Alabama

CHESTER P. JONES, Owner

TRAILWAY OIL CO., INC.

Fairhope, Alabama 36532

Locations

Bay Minette, Alabama
Mobile Causeway, Alabama
Bay St. Louis, Mississippi



202 South Mobile Avenue Tel. 928-7459 Fairhope, Alabama 36532

P.O. Box 532

PACE-HOLLAND COMPANY

Phone 947-2762

. Brands .

Pacemaker

Diamond P

Blue Plate Products

K-M and Dormeyer Electrical Appliances

Paper Products Division

Wholesale Distributors

Robertsdale, Alabama

. Brands .

Pillsbury Flour

Ranch House Flour

Flowing Gold Syrup

Jim Dandy Feeds

Lily Cups

Daddy Buck Syrup

REYNOLDS BOATS INC.

831 N. Section St.

928-8950

928-8023

Boats, Motor, Trailer
and
Accessories

BOATS





EPP'S BODY SHOP

Robertsdale, Alabama

947-4302

ROBERTSDALE AUTO PARTS

Your N.A.P.A. Jobber
Automotive Parts and Supplies

NAPA

"Machines Service by Professionals"
Robertsdale, Alabama



GASTON MOTOR CO.

Fairhope, Alabama

PONDER COMPANY

Fairhope, Alabama
928-9241

Ponder Is Here

ARD'S PRINTING CO.

Robertsdale, Alabama

Quality Commercial
Printing

Office Supplies

Business Forms

Offset and Letterpress

We'd Appreciate Your Business



GULF OIL PRODUCTS

THOMAS E. HOILES
Distributor

Robertsdale, Ala. 36567

ROMAC & COMPANY

10 So. Bancroft . Fairhope, Alabama 36532 . Phone 928-9462

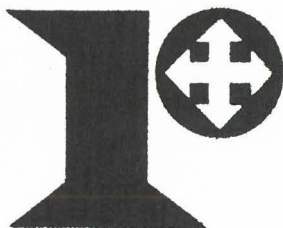

P.O. Box 698

First in Sales, Service and Design
Heating, Air Conditioning, Refrigeration,
Electric
Residential - Industrial - Commercial



"Happy Motoring Starts At the Enco Sign"



REYNOLDS OIL CO., INC

Humble Oil Refining Co.

R. ROY REYNOLDS

Fairhope, Alabama
928-2343 928-8109

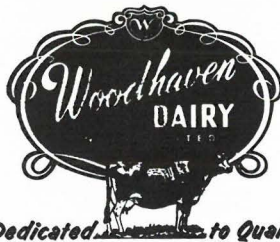

Phone: Windsor 7-2622 Robertsdale

W. G. McKIBBON
Vice-President
and Manager

JOHN R. FUGARD
President

Robertsdale, Alabama 36567

BAILEY & TAYLOR

Attorneys at Law
61 North Section Street
P.O. Box 361
Fairhope, Alabama 36532

ERNEST M. BAILEY
LLOYD E. TAYLOR

Phone
Fairhope 928-2393

Complete Sales and Service
All Oliver Equipment.

Myers Sprayers, New Idea
Dealers

McConnell Potato Planters

BALDWIN COUNTY OLIVER TRACTOR CO., INC.

Robertsdale, Ala. 36565
WI 7-2552

Quality cleaning



DAPHNE CLEANERS

Daphne, Alabama
928-9810

17 Years Serving Baldwin County

CARS TRUCKS
Quality Transportation

MABRY STONE MOTORS

Bank Rate Financing to 36
Months

Green Road
928-2008

Fairhope, Ala.
Res. 928-8046

Mobile and Fairhope
928-9634 - 928-9914

Biloxi and Gulfport
432-8625

S & W WRECKING CO., INC.

JIMMIE WAGNER, Manager

NEW AND USED AUTO PARTS

We Buy Burned and Wrecked Cars
Long Lines to 60 Southern
Cities

P.O. Box 737

Fairhope, Ala.



GRIFFIN MOTOR SUPPLY

WHOLESALE AUTOMOTIVE DISTRIBUTORS

Phone 964-3412

Loxley, Alabama 36551

Best Wishes
From

A. A. CORTE & SONS

Growers and Shippers

P.O. Box 98

Loxley, Alabama
36551



Potatoes and Sweet Corn

Best Wishes
From

DOWSEY HEATING AND AIR CONDITIONING

Sound Value in Heating
and
Air Conditioning

55 North Section Street
Fairhope, Alabama 36532

Plumbing - Heating - Electrical
and
Air Conditioning

CARLISLE HARDWARE & APPLIANCE INC.

Parts, Service, Repairs All
Makes

Daphne, Alabama 36526

626-1729

JACK CARLISLE



Fairhope Ave.
Fairhope, Alabama

Best Wishes
From

GRAND HOTEL

Point Clear,
Alabama
36534

Congratulations
and
Best Wishes
From

JOSEPH A. WARD
at

**RATTAN ART
& INTERIORS**

1501 No. McKenzie Street
Foley, Alabama
36535



on all Picnic

Needs

at

CAUSEWAY PACKAGE STORE

Battleship Parkway

Quality
"TOP BRAND"
Southern Grown Seeds
for Southern Farms
(Truck Load Delivery)

H. KENNEDY

Grower - Processor - Shipper
Top Brand Seeds
Wholesale and Retail
Summerdale, Alabama

Telephones:
Area Code 205
Day: 989-6211
Night: 989-6652



Compliments
of

STOWE'S BAMA JEWELERS

393 Fairhop Avenue
Fairhope, Alabama
928-5349

"Free engraving on Items sold"



559 No. Section St.

Fairhope, Alabama 36532

Phone: 982-2363

Lawn Mower Repair Service -
Tool Rental - Paints -
Varnishes - Concrete Steps
Converts

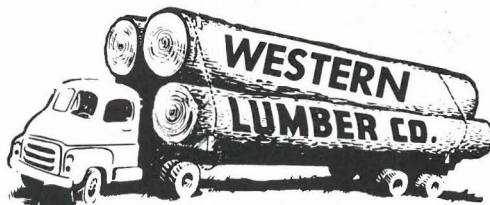

511 Fairhope Avenue

Fairhope, Alabama

928-8681

Building Materials

Best Wishes

LOXLEY FARM EQUIPMENT CO. INC.



Loxley, Alabama

**IF IT'S GOOD FOOD
YOU WANT..**



GREENO RESTAURANT & LOUNGE

Greeno Road
Fairhope, Alabama

Compliments
of

ROBERTSDALE FEED STORE

J. W. CLARK, Owner

Feed - Seed - Fertilizer

Lime Spreading

Robertsdale, Alabama

Best Wishes



FAIRHOPE AUTO PARTS

14 So. Church St.

Fairhope, Alabama

928-2171

INVESTIGATE

Our **SAVINGS...**



While Shopping at

ODOM'S SHOE STORE

10 So. Section St.

Fairhope, Alabama

Congratulations and Best Wishes

THOMAS-CORTE COMPANY, INC.

Fairhope Avenue
Fairhope, Alabama



**DIXON'S
SPANISH FORT
SERVICE STATION**

Highway 90

Spanish Fort, Alabama

YOUR TRIED THE REST,
NOW TRY THE BEST
SINCE 1930

GULF SAUSAGE CO.

SANCA BROS.
JIM, BUCK, and DICK

Telephone 947-5632

Robertsdale, Alabama

Compliments
of

McRAE DRUG STORE

1800 Main St.
Daphne, Alabama

Prescription Specialists
Cosmetics
Notions
Sundries

Magazines
School and Photo Supplies

Sealtest and Barber
Azales Brand Ice Cream

Compliments
of

NIX & FLEMING

Fairhope Ave. at Greeno Rd.

Fairhope, Alabama

Lighting Fixtures
Latest Creations
Modest Prices

928-5862

**POSER
PRINTING CO., INC.**

P.O. Box 409

928-2133

107 So. Section St.
Fairhope, Alabama

Best Wishes
From

**EASTERN SHORE
CHAMBER OF COMMERCE**

329 Fairhope Avenue
Fairhope, Alabama

WILSON'S PURE SERVICE

AAA ROAD SERVICE

BOBBY WILSON

24 HOUR WRECKER SERVICE

P.O. Box 356
Spanish Fort, Alabama
Intersection U.S. Highways
31 and 90

433-9294

433-5863



TO SUIT YOUR
TASTE



For
Food
or
Motel

Accommodations

Visit

THE PARKER HOUSE MOTEL & RESTAURANT

North Section St.
Fairhope

Carry Out Orders

FULLER BROTHERS

Selling Real Estate on the East
Shore

REALTORS, INSURERS, BUILDERS

P.O. Box 368

Spanish Fort, Alabama

Tires, Batteries, Accessories

SPANISH FORT GULF SERVICE

P.O. Box 157
Spanish Fort, Alabama

C. M. SWINDLE, Owner and
Operator

24 HR. WRECKER SERVICE



BALDWIN NATIONAL BANK OF ROBERTSDALE

Serving Baldwin County
Robertsdale - Loxley - Fairhope

Member FDIC
Member Alabama Bankers
Assn.
Member American Bankers
Assn.

Compliments
of

**COASTAL CONCRETE
COMPANY**

Fairhope

Robertsdale

**FAIRHOPE
PACKING CO.**

We Custom Slaughter
BEEF - PORK - LAMB

928-8011

Fairhope, Alabama

For GOOD FOOD
try



**JULWIN'S
RESTAURANT
AND
LOUNGE**

411 Fairhope Ave.

Fairhope, Alabama

**IF IT'S GOOD FOOD
YOU WANT--**

Visit



**BOZO'S
DRIVE-IN AND
SERVICE STATION**

EVERYONE
IS
WELCOME

Daphne, Alabama
-- Highway 98 --

COMPLIMENTS

**HAZEL COUNCIL
REAL ESTATE**

A. C. COUNCIL, JR. Owner

310 Fairhope Ave.

Fairhope, Alabama

928-5642

COOPER'S DRY GOODS

Good Quality

Good Service

Reasonable Prices

Robertsdale

Foley

Compliments
to
1969 Seniors

BUSY BEE GARAGE

E. Fairhope Ave. at
Greeno Road

VINCENT KLEIN, Mgr.

Hours: 7 to 7-6 days a Week

---Crushed Ice---
Gas, Oil, Tires, Tubes,
Tune-ups
928-2355



Congratulations
From

FORREST INDUSTRIES

P.O. Box 367

Fairhope

Alabama

Phone A/C 205 928-9313

FOR THE WELL DRESSED WOMAN
AND
THE SOPHISTICATED JUNIOR
SHOP AT

THE COLONY SHOP INC.

Del-Fair Shopping Center

Fairhope, Ala.

Dresses - Sportswear - Lingerie
ACCESSORIES

**YOUR TROUBLES
VANISH**



CAREY & MIKE MOTOR CO.

509 Fairhope Avenue -
Phone 928-2345
Fairhope, Alabama

CAREY
GARNER

MIKE
ANTINARELLA

BUY --- SELL --- TRADE

BETTER GROCERIES



**INGLESIDE
GROCERY**

Open 7 Days a Week

Heavy Choice Beef Our
Specialty

Cold Beverages

860 Fairhope Ave.
Fairhope, Alabama

928-9107

**CAMPBELL'S HARDWARE
AND
SUPPLY CO.**

Robertsdale, Alabama

"That Man at Loxley"

Thanks

the Good People of Baldwin County

for

Their Liberal Support During His Past

15 Years in Business

Continue

to Grow and Prosper

**GULF COAST BLIND
AND AWNING COMPANY**

Loxley, Alabama



LEA AVE. GULF SERVICE STATION

Daphne, Alabama

Over 53 Years



Top Quality

Bottom Prices

Greers No. 18

Fairhope, Alabama



CHARLIE'S BARBER SHOP

317 Fairhope Avenue
Fairhope, Alabama

Best Wishes
from



Robertsdale and Foley

BALDWIN FURNITURE COMPANY

Bay Minette
Foley
Robertsdale

Complete Home Furnishings



MAGNAVOX

Appliances:

Maytag

FAIRHOPE HARDWARE & SUPPLY CO., INC.

HARDWARE AND GIFT CENTER

928-9266

928-9267

337-339 Fairhope Ave.

Fairhope, Ala.

Hardware

Paint

Sporting Goods

Gifts



BALDWIN COUNTY INSURANCE AGENCY

Robertsdale, Alabama

Phone 944-4522

PROMPT CLAIM SERVICE



On All
Automotive
Supplies

at

SOUTHERN AUTO PARTS

Fairhope, Alabama

928-9247

BETTER GROCERIES



**BAYSIDE SERVICE STATION
AND
GROCERY**

IRA N. STEELE, Owner

South Mobile Ave.

Fairhope, Alabama

APPLIANCES



FARM SUPPLIES
at

**LOXLEY HARDWARE
AND
FARM SUPPLY CO.**

Loxley, Alabama

Quality Groceries

at

SELLARS GROCERY

Loxley, Alabama

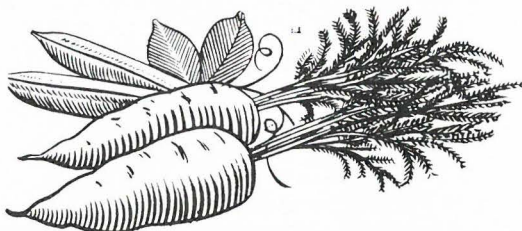

IS OUR
FIRST
THOUGHT

at

**SILVERHILL FARMERS
ASSOCIATION, INC.**

Robertsdale, Alabama

Fresh
VEGETABLES

at



Lowest Prices

SPANISH FORT CURB MARKET

Highway 31 at 90
Spanish Fort, Alabama

BUCK'S TRUCK STOP

OPEN 24 HOURS

Battleship Parkway

Best Wishes
to the
Class of '69

SPANISH FORT MOTEL

Accommodations for the NIGHT or by the WEEK

Spanish Fort, Alabama

Congratulations
From

A FRIEND

in
Fairhope

FOR COMFORT

**ROSEMONT NURSING
&
CONVALESCENT CENTER**

Montrose, Alabama



Best Wishes
for
Success
in the
Future

**A FRIEND
ON
BATTLESHIP
PARKWAY**

Congratulations!

The Baldwin County Training School is most fortunate in having as its head through the years, Prof. W. J. CARROLL. Who stands as an example of a good citizen who is passing on to his people the best ideals in cooperation between the races.

Miss HAZEL COUNCIL

Rosemont Nursing Home
Montrose, Alabama

JOHNSON BROS.

===== *Jewelry Company* =====



PHONE 626-2601
DAPHNE, ALABAMA 36526

Diamonds - Watches - Jewelry - Silverware

Engraving and Repairing

DONATIONS

Jansen Manufacturing Company	\$5.00
Price Service Station	5.00
Great Day Discount Store	5.00
Lucassen's Grocery	5.00
Parkway Barbecue	5.00
Maury Insurance Agency	5.00
Camillas Beauty Nook	5.00
Peachers Grocery	5.00
George's Food Store	5.00
The Children's House	5.00
Woody's Motel	5.00
Charlie's T. V.	5.00
Lee's Drug Store	5.00
Mr. T. J. Reding, Mayor of Loxley	5.00
Gold Kist Grain	5.00
Bobby's Novelty	3.00
Phillips 66	3.00
James R. Cocke, Sr.	3.00
Walter Havel	3.00
Variety Shop - Robertsedale	3.00
Tip Top Cleaners	3.00
A Friend	2.00
Spanish Fort Hardware	2.00
Paint and Body Shop (Fairhope)	2.00
Jack Ellis Delicatessen	2.00
Jacobs' Department Store	2.00
Wiggins Service Station	2.00
Hudson Grocery	2.00
Earle Realty	2.00
City Barber Shop	2.00
Bay Breeze	1.00
Four Star Builders	1.00
Anonymous Donor	1.00
Luke's Grocery	1.00
Bay Paint Company	1.00
Savage Curb Market	1.00
Village Store	1.00
Spanish Clipper	1.00
Pick and Pay	1.00
Ben's Grocery	1.00
Eastern Shore Travel Agency	1.00
Dorothy Vick	1.00
Dr. Pierce Frederick	1.00
Ruth's Motel	.75
Rattan Furniture	.50

YEARBOOKS



BY TAYLOR