

## PORTSMOUTH, N.H. HISTORIC DISTRICT SURVEY

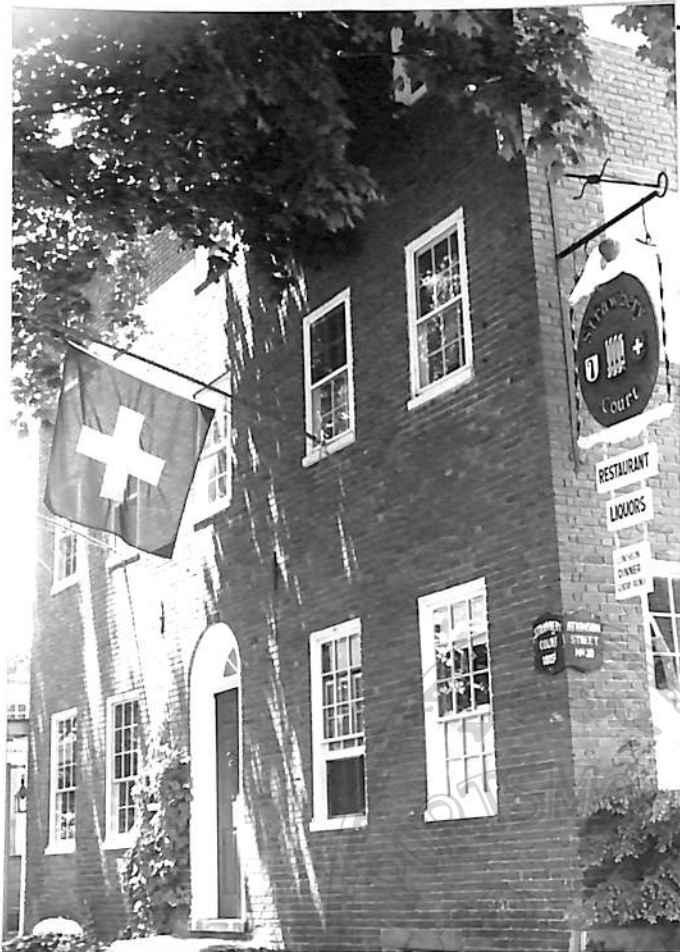

Photo roll 19 no. 23  
 Negative with: Portsmouth Advocates  
 Description \_\_\_\_\_  
 Date taken \_\_\_\_\_ by \_\_\_\_\_

1. Style Federal No. of stories 3 No. of bays 5 x 2

2. Overall plan: Rectangle, end to Atkinson St.

3. Foundation: Brick \_\_\_ Stone X Poured concrete \_\_\_ Concrete block \_\_\_  
 Artificial stone \_\_\_ Other \_\_\_

4. Wall structure: Wood frame \_\_\_ Brick X Stone \_\_\_ Other \_\_\_  
 If wood: Post and beam \_\_\_ Balloon frame \_\_\_

5. Wall covering: Clapboard \_\_\_ Wood shingle \_\_\_ Flushboard \_\_\_ Imitation ashlar \_\_\_  
 Brick X Stone \_\_\_ Stucco \_\_\_ Composition board \_\_\_ Aluminum \_\_\_ Vinyl \_\_\_  
 Sheet metal \_\_\_ Asphalt shingles \_\_\_ Other \_\_\_

6. Roof: Gable \_\_\_ Hip X Shed \_\_\_ Mansard \_\_\_ Flat \_\_\_ Gambrel \_\_\_ Other \_\_\_

7. Specific features (location, no., appearance of porches, windows, doors, chimneys, dormers, ells/wings--see also description), decorative elements:

8. Outbuildings:

Site  
number:

Address 20 Atkinson St.

New tax map (1979) 07 lot 64 size 2236 sq. ft.  
 Old tax map 11 lot 46 size

Owner TAYLOR, L.E. & ALBICKER, A.F.  
 Address Same

Location of legal description:  
 Rockingham County Registry of Deeds  
 Hampton Road; Exeter, New Hampshire  
03833

Representation in existing surveys:

HABS \_\_\_ NR \_\_\_ NHL \_\_\_  
 HAER \_\_\_ Other \_\_\_

Date c. 1820

Source: Estimate X Other: \_\_\_\_\_

Historic name

Common name Strawberry Court Restaurant

Original owner

Architect/bldr.

Functional type house

Present use, if different  
Restaurant

Moved \_\_\_ Date \_\_\_

Altered \_\_\_ Date \_\_\_

Effect: Focal \_\_\_ Contributing X  
 non-contributing \_\_\_ Intrusion \_\_\_

 PORTSMOUTH  
 ADVOCATES, INC.

P.O. BOX 4066 • PORTSMOUTH, NEW HAMPSHIRE 03801  
 603-431-2499

(over.....)

Courtesy of the Portsmouth Athenaeum, Portsmouth, N.H.

A three story brick Federal house with hip roof and fan-lighted central doorway. Very similar to the neighboring house at the corner of Atkinson and State Streets (occupied by the Victory Spa Restaurant) and the house opposite on Atkinson Street, but better preserved than those two.

